It's up to me

TO CALL THE WORLD
From 8 a.m. to 5 p.m. (Saturdays, 9 p.m.) all departments may be reached by calling 4000
From 5 p.m. to 8 a.m. call the following:
Business Office 2323
Editorial Room 2200
Editorial Room 4712
Mailing Room 2300

Monroe Morning World

THE WEATHER
LOUISIANA: Fair, warmer in northwest portion Sunday; Monday partly cloudy, warmer. Light to moderate northeast and east winds on the coast.
ARKANSAS: Fair, warmer Sunday; Monday partly cloudy, warmer in east portion.
MONROE: Maximum 76.1, minimum 56.1. River 38.5.

VOL. 10.—No. 165 | MONROE, LOUISIANA, SUNDAY, APRIL 30, 1939 | 28 PAGES | PRICE FIVE CENTS

POLAND PREPARES TO GIVE FIRM ANSWER TO HITLER

VERSAILLES PACT GRADUALLY TORN APART BY HITLER

Germany Now Greater Territorially Than Before World War Started

LEAGUE OF NATIONS NO LONGER EFFECTIVE FORCE

Nazi Fuehrer Still Making Demands For Return Of Colonies

By Associated Press

Twenty years ago yesterday the last of the German delegates reached Versailles for the World war peace conference—their car windows smashed en route by anti-German demonstrators.

Two months and one day later the treaty of Versailles was signed in the hall of mirrors.

Twenty-six nations on the one side signed the pact for a firm, just and durable peace. Germany signed as the party of the other side. President Woodrow Wilson signed for the United States but a separate peace was negotiated after the senate failed to ratify the pact.

Adolf Hitler, an Austrian-born corporal in the German army during the war, was unknown beyond a tiny circle.

Yet it was he, the architect of modern Germany, who largely destroyed the treaty of Versailles.

Only Friday in his address to the reichstag he proclaimed:

"Providence has granted that I might fulfill my life's task—to raise my German people up out of the depth of defeat and to liberate it from the bonds of the most infamous dictate of all times, for this alone has been the aim of my actions."

What bonds has Germany struck away and what bonds still remain?

Territorially, Germany proper today is larger than her pre-war size despite the fact that she has not regained all the land she lost under the treaty of Versailles.

That pact took away from her 31,500

(Continued on Sixth Page)

CHURCHES' UNION 'ACCOMPLISHED'

Two Bishops Will Be Installed In Joint, Colorful Consecration Service

KANSAS CITY, April 29.—(AP)—Unification of the Methodist church was called an "accomplished fact" today by a majority of bishops of the three hitherto separate branches.

Their opinion was announced by Bishop G. Bromley Oxnam, of Omaha, as the prelates prepared to act jointly in a consecration service tomorrow.

The ceremony will install as bishops of the united Church Dr. James H. Straughn of Baltimore and Dr. John Calvin Broomfield, of Pittsburgh, elected this week as the first bishops in the 111-year history of the Methodist Protestant church.

Watching the service more colorful than those previously held by the Methodist Episcopal church and Methodist Episcopal Church, South—will be the 900 delegates who this week began working out a system of government for the new church.

While the bishops declared unification "accomplished" with only details left to be worked out, the conference judiciary committee declined to give a formal opinion on the subject, members terming it "unnecessary."

Meanwhile, a reliable conference source reported a letter criticizing the union movement had been returned to Bishop Collins Denny, of Richmond, Va., its author and the only bishop outspoken against the single church plan.

The letter was addressed to the conference but its contents were not disclosed.

Bishop Denny was reported in sympathy with a group of southern church laymen said still to be planning legal action against certain phases of unification.

NECK BROKEN WHEN AUTO LEAVES ROAD

SHREVEPORT, April 29.—(AP)—M. E. Miller, 28, of Bernice, La., suffered a broken neck and other injuries when the automobile in which he was riding plunged off the Minden road a few miles east of Shreveport.

He is paralyzed as a result of the accident, hospital attendants reported.

George E. Lindsey, 30, manager of a gin company at Bernice, driver of the car in which Miller was riding, suffered minor injuries.

The lights of the auto were reported to have blinked out, on a curve.

Miller is the son of C. E. Miller, Bernice druggist and oil man.

Russian Plane Crack-Up Mystery

LINDBERGH'S FAMILY RETURNS HOME



The family of Colonel Charles A. Lindbergh, who was called back to the United States to make a survey for the army air corps, here is shown upon arrival in New York to continue, in the air, on their way to Englewood, the ancestral Morrow home are Mrs. Lindbergh (left) and their sons, Jon (center), 6, and Land (in arms of nurse), 23 months.

COTTON SHIPPERS FEAR BOLL WORM

Think Pest May Spread To Entire Belt With 'Disastrous Results'

MEMPHIS, Tenn., April 29.—(AP)—The American cotton shippers association today reported that the pink bollworm, a destructive pest of cotton, may spread throughout the entire cotton belt with disastrous results.

The committee recommended that the governments of Mexico and the United States plan a program of eradication and control. It urged, too, that the agriculture appropriations bill carry adequate funds to enlarge the scope of pink bollworm control.

Ending its two-day annual meeting, the convention elected Marc Antony of Dallas, Tex., as president, succeeding Harmon Worthington of Houston. Other officers named were J. R. Lundsay, Greenville, S. C., first vice-president; R. C. Dickerson, Memphis, second vice-president, and D. W. Brooks, Memphis, treasurer.

Taking cognizance of complaints about the quality of ginning of some American cotton, the association endorsed a committee recommendation that a ginning laboratory similar to the one now located at Stoneville, Miss., be established in the western section of the cotton belt.

The shippers also urged establishment of a federal cotton improvement corporation, or some similar agency, for bettering the staple quality of American cotton. They declared themselves "unalterably opposed" to the erection and maintenance of state trade barriers.

"The cotton south as a whole is unaware of the threat of invasion of the entire cotton belt by the pink bollworm," it was reported. "It appears that it is entirely possible right now that the pink bollworm has 'got loose' and that the cotton belt may be in for disastrous consequences by comparison with which the boll weevil damage as bad as that is, will not be a circumstance."

Members of the board of directors

(Continued on Sixth Page)

CENTENARY COLLEGE BURGLAR GETS $350

SHREVEPORT, April 29.—(AP)—Apparently working the combination, a burglar or burglars entered the safe in the office of Centenary college last night, and stole approximately $350 in cash, abandoning a number of checks and small change.

The robbery was discovered this morning by Sam Randolph, assistant bursar, when he opened the safe, which had been locked after the haul.

The door to the office was entered by prizing it with a screwdriver. The tool was later found in the office of Dr. Pierce Cline, Centenary college president.

Most of the money stolen represented receipts from tuitions and college book store, which were received after the banks closed yesterday. The loss was covered by insurance, Dr. Cline said.

ORLEANS BOY DROWNS

NEW ORLEANS, April 29.—(AP)—Joseph Pumila, 8, fell through a hole in the wharf at Elysian Fields avenue into the Mississippi river today. His body was not recovered.

SHRINE BANQUET SCHEDULED HERE

Event Preliminary To Silver Anniversary Celebration Of El Karubah

Preliminary to a silver anniversary celebration of El Karubah temple, Order of the Shrine, dominant at Shreveport to be held there Friday, May 12, members and former members of the temple residing in northeast Louisiana will attend a banquet to be held in Monroe at the Lotus club Wednesday night at 7 o'clock.

The banquet here is expected to create interest in the forthcoming celebration to mark the 25th anniversary of El Karubah temple and is expected to result in substantial increase in the temple membership through reinstatement of former members.

It was announced that an invitation to attend the banquet here is extended to present members, those who have had to drop out because of financial reasons, and nobles of other temples who happen to be in this territory."

There are two temples of the Shrine in Louisiana, one at New Orleans and one at Shreveport. With the revival of economic conditions and the launching of a movement to expand the membership of the Shrine over the nation, El Karubah temple is joining the movement to return as many former members as possible to membership in the Shrine.

In 1913, at Dallas, Tex., at the national Shrine convention, dispensation was granted for the operation of El Karubah temple of Shreveport. On May 12, 1914, at the national convention at Atlanta, Ga., a charter was granted the temple. In the following year, on April 28, 1915, the temple conducted its first Monroe ceremonial, the first it conducted anywhere outside of Shreveport.

Dr. Dee A. Strickland, Monroe dentist, member of the temple and junior warden of the grand lodge of Lou-

(Continued on Sixth Page)

FROLICSOME COWS GRIEF TO POLICE

NEW ORLEANS, April 29.—(AP)—Two frolicsome cows with a taste for the night lights, taken by police early this morning in a wild ride over front-yard and backyard, were brought to the station house, locked in a cell and booked today with "roaming at large."

Sorrowfully they peered through the bars and mooed a repentant moo.

Sergeant Charles Hartman, rubbing the shiny part of his trousers, scowled back at them and muttered.

The sergeant's bruises weren't serious, however, for the one who connected had no horns. The sergeant was really sore, he said, because she had clipped him from behind.

It was strictly against the rules and regulations, he indicated, so likewise was pursuing cows through geranium beds with a radio car.

As far as the sergeant was concerned, the first class residential neighborhood had seen its last round-up and the empty saddles could expect no more refillments from the police department.

Later a dairyman laid claim to the strays. Transferring the charges, police booked him with allowing cattle to roam at large. Then their cell door swung open and the lowing girls wound slowly out of jail.

In their large eyes was nothing but remorse.

STATEMENT WILL BE DIRECTED TO SOVIET EMBASSY

Fliers, Joined On Island By Compatriot, Refuse To Discuss Crash

PAIR WILL LEAVE CRAFT FOR FIRST TIME TODAY

Will Be Flown To Moncton Where They Will Board Big Chartered Plane

NEW YORK, April 29.—(AP)—Freezing of the plane's radio compass and exhaustion of the fliers' oxygen supply caused the two Soviet airmen en route from Moscow to New York to decide on a forced landing on Miscou island, off New Brunswick, Canada, Soviet officials said tonight.

Constantine Oumansky, charge d'affaires of the Soviet embassy at Washington, announced at flight headquarters here that these reasons were given by Brigadier General Vladimir Kokkinaki, the pilot, in a telephone conversation with him.

MISCOU ISLAND, N. B., April 29.—(AP)—Comforted by rescuers but steadfastly refusing to talk about their ill-starred venture, two Soviet airmen maintained a close vigil tonight at their big red monoplane which cracked up in an attempted non-stop flight from Moscow to New York.

Brigadier General Vladimir Kokkinaki, the ace pilot and his radio operator-navigator, Major Mikhail Gordienko, refused to leave on rescue ships which flew to this sparsely-settled island at the northeastern tip of New Brunswick.

They were joined by a compatriot, Peter Baranov, chief engineer of the Amtorg Trading corporation, and Dr. Louis S. Specter of New York, who will remain on the island until the aviators are taken off tomorrow in separate flights in a light plane.

The mystery surrounding the forced landing, at first believed due to engine trouble, became deeper when Baranov, after a quick conference in Russian with the aviators, said his report would be sent to the Russian embassy in Washington and he would have nothing to say here about the flight.

General Kokkinaki and Major Gordienko left Moscow Thursday night, intending to reach New York in a single hop in time for the opening of the World's fair Sunday. They cracked up in the half-frozen tundra of Miscou island last night, 700 miles from their goal.

The general suffered two broken ribs in the forced landing but his assistant escaped with a slightly wrenched back. Dr. Specter gave General Kokkinaki emergency treatment and the pilot soon took charge of making arrangements for leaving the island.

Apparently noting the skillful landing of a light rescue plane by a Moncton aviator, Joseph Anderson, General Kokkinaki asked Anderson to fly here tomorrow at 8 a.m., eastern standard time, to take him to Moncton, where a huge chartered monoplane from New York is awaiting. He declined an offer by the pilot of a Royal Canadian air force flying boat to take the pair to Halifax, N. S.

The narrow cow pasture in which Anderson must land precludes rescue of more than two of the men at a time so the Moncton aviator will be required to make two trips for the fliers and their companions.

The Russian pilot asked Inspector John Bird, of the Canadian mounted

(Continued on Sixth Page)

WOULD-BE BOMB-BANDIT HELD AT BIRMINGHAM



Carrying a crude dynamite bomb in a zipper bag, a well-dressed man entered a Birmingham, Ala., bank and demanded $250,000. As a policeman stepped forward to arrest him, he sought to set off the 10 sticks of explosive in the bag—but nothing happened, although the officer said he saw sparks fly. The would-be bomber, who identified himself as Albert Durrett of Nashville, Tenn., a real estate man, is shown wearing hat in the picture at the left. With him is Detective Jackson. In the picture at the right Chief of Detectives Luther Hollums examines the crude bomb.

MANUFACTURERS PROPOSE PLAN

Lower Business Taxes And Labor Act Amendments Included In Proposals

WASHINGTON, April 29.—(AP)—The National Association of Manufacturers advanced tonight a five-point recovery program calling for lower business taxes, amendment of the labor laws, encouragement for industrial financing, maintenance of a "sound currency" and an immediate increase in social security taxes.

Howard Coonley, president of the association, said however, that "no single modification or repeal of legislative enactment" would bring recovery.

"What is needed above all else," he asserted, "is a clear, definite, and unequivocal recognition by the national government that business and private enterprise are the necessary basis of future prosperity and progress and that they must, therefore, be preserved, protected and encouraged.

"American industry will continue to do all it can to expand operations and provide jobs. There are, however, definite obstacles in the road which prevent that effort from getting as far as it should. They must be removed if American progress is to be resumed after a nine-year interruption.

"American industry welcomes every opportunity to cooperate with all those who seek to increase business operations and employment, whether purely by private efforts or by the establishment and maintenance of sound governmental attitudes and policies."

Noting that the house ways and means committee voted yesterday in favor of deferring the 50 per cent increase in the old age pension tax scheduled for next year, the association said it sincerely hoped congress would approve the recommendation.

As to general business taxes, it expressed belief first of all that ordinary government expenses could be lowered 20 per cent and that lower rates would so stimulate business that there would be no loss in tax revenue.

The Wagner act, the association said, should be amended because "the

(Continued on Sixth Page)

Duce Announces Plan To Expand Army Of Italy

ROME, April 29.—(AP)—Premier Mussolini announced today a further expansion of the Italian army in what fascists regarded as a counter move against British-French efforts to form an extensive European alliance.

The program included an increase in the size of the army, which now totals 1,250,000 men, purchase of additional equipment, and the strengthening of frontier fortifications and coast defenses.

The cost of the program was not announced but informed fascists said it would be "considerable," that it would be included in an extraordinary ten-year budget and that new revenue raising measures were likely to be announced soon.

The authoritative Editor Virginio Gayda in Il Giornale D'Italia described Il Duce's announcement today

(Continued on Sixth Page)

CLAIMS RAISED ON PENDERGAST

Grand Jury Charges He Failed By $443,550 To Report Full Income

KANSAS CITY, April 29.—(AP)—The federal government raised its claims on Boss Tom Pendergast today in a grand jury indictment charging he failed by $443,550 to report his full income for 1935 and 1936.

An accusation that he received unreported income from business interests under names of other persons was listed in the new indictment against the man who rose from a saloon bookkeeper of the '90s to the head of a democratic organization that has swung many state elections.

Previously, on April 7, the grand jury charged that Pendergast failed to report $315,000 he was alleged to have received in connection with the compromise of a $2,500,000 state insurance case. Today's indictment took in that earlier figure, raising the basis for government tax claims by $128,550.

Pendergast, who attributed his success in politics to the fact he handled city organization as a business, is accused in the indictments of paying only $25,946 in taxes for 1935-36 but in reality now owing the government $437,316 in taxes and penalties, as well as interest.

Even as the new blow fell, the city government which Pendergast's organization has dominated without in-

(Continued on Sixth Page)

DAMAGES DENIED IN SLAYING CASE

SHREVEPORT, April 29.—(AP)—A court of appeal decision handed down here denied damages to Mrs. Pearl Welch, of Sondheimer, East Carroll parish, in her suit against Henry L. Van Valkenburgh.

Mrs. Welch alleged in the suit that Van Valkenburgh killed her husband on September 3, 1936, without lawful cause or justification. The court held the slaying to have been in self-defense. Van Valkenburgh was not indicted in connection with the killing, records showed.

Bleeders Helped Greatly By Hat-Cleaning Fluid

By Howard Blakeslee
(Associated Press Science Editor)

TORONTO, April 29.—A startling discovery that the common hat-cleaning fluid and ink remover, oxalic acid, stops the "royal curse" hemophilia and all other kinds of hemorrhage was announced here today.

The report was made to the Federation of American Scientists for Experimental Biology by Arthur Stemberg and William R. Brown of Kensington hospital, Philadelphia.

At first the assembled biologists gasped in surprise and refused to believe. Oxalic acid is a poison and is known, in test tubes, to do exactly the opposite of helping blood to clot quickly.

Even when the Philadelphians disclosed that more than 500 humans, in more than a dozen large hospitals, have had their hemorrhages stopped, and in some cases their lives saved, with oxalic acid, the biologists continued skeptical.

The fact that a tiny amount of acid injected into a living body acted exactly the opposite from its test tube ways was finally demonstrated before the eyes of a group of doubters. They went to a University of Toronto laboratory, where acid was taken from the shelf, injected into a rabbit and reduced the animal's blood clotting time from two-and-a-half minutes down to one-and-a-half. Hemophilia has been called the "curse of kings" and "curse of the Hapsburgs" because it is common in the Hapsburg royal family and to some extent in the Spanish and the Russian royal lines.

Six American hemophiliacs, the report stated, had their time of stopping

(Continued on Sixth Page)

C. I. O. CLAIMS A. F. L. 'AIDED'

Asserts Proposed Wagner Act Amendments Drawn By Manufacturers Association

WASHINGTON, April 29.—(AP)—The C. I. O. offered today to furnish the senate labor committee "documentary proof" that Wagner act amendments sponsored by the A. F. L. were drafted with the aid of the National Association of Manufacturers.

In an open letter to the committee, John L. Lewis, president of the Congress of Industrial Organizations, said:

"I charge publicly that these amendments recommended by Mr. Green (William Green, president of the American Federation of Labor) and his associates have been prepared with the aid, advice and counsel of the National Association of Manufacturers and of several of the most reactionary and anti-labor corporations of the country."

Green promptly branded Lewis' charge untrue.

"There is not one word of truth in the allegation," he said. "I challenge Mr. Lewis to prove his charges."

Representatives of the manufacturers association said the organization had no comment.

Green is to testify before the committee today. In his letter, Lewis suggested a set of questions for the committee to ask the A. F. L. leader. Among them were these:

"Will Mr. Green and his associates disclose the names of the corporate representatives with whom they conferred in connection with the amendments?

"Are the corporations whose repre-

(Continued on Sixth Page)

MILK SHIPPERS MAY ASK FOR INJUNCTION

JACKSON, Miss., April 29.—(AP)—Mississippi officials today were considering applying for a federal injunction to protect shipments of Mississippi milk destined for New Orleans from seizure in Louisiana.

Asked by shippers of Wesson, Miss., to take action under interstate commerce laws, Attorney General Greek Rice said today that he was undecided whether the state could act.

Attorneys for dairy and creamery interests at Wesson conferred with attaches of the attorney general's office and were reported to have expressed the opinion that the state had the right to pursue the case.

Two shipments of hundreds of gallons of Mississippi milk were seized this week in Louisiana but the milk and trucks later were released.

H. G. Vernon, of Kentwood, chairman of the Louisiana milk commission, was quoted as saying the trucks were seized because the milk was not handled under standard requirements of Louisiana and that the Louisiana dairymen would not let the shipments go through.

H. A. Kroeze, sanitary engineer of the Mississippi state board of health, declared the Mississippi milk fully met the requirements and that the plants and operations had been inspected and approved by a representative of the New Orleans health department.

One report said the Mississippi dairymen were considering shipping their milk by train, instead of truck, until an agreement was reached between the two states.

PRESS LAUNCHES STRONG ATTACK UPON FUEHRER

Says Abrogation Of Pact 'Completely Destroys' Hope Of Cooperation

PRECAUTIONARY MEASURES INAUGURATED ON BORDERS

Expected To Cite Aggression As Reason For Alliance With Britain And France

WARSAW, April 29.—(AP)—Poland, with her frontier defenses newly strengthened, was reported tonight to be planning a firm answer to Reichsfuehrer Hitler on Danzig and Pomorze (the Polish corridor).

Germany's demand for return of Danzig and for extra-territorial trade routes through Pomorze, as disclosed by Hitler in his reichstag speech yesterday, was expected to be answered by Foreign Minister Joseph Beck in his annual message to parliament next week.

Hitler's speech and the memorandum in which Poland was notified of his denunciation of the 1934 ten-year German-Polish non-aggression pact were studied by the foreign office and presumably discussed by a conference of high Polish leaders during the afternoon.

This conference was called by President Ignace Moscicki and attended by the chief of the army, Marshal Edward Smigly-Rydz, Premier General Felicjan Skladkowski and Beck.

It was believed Beck also would confer with the British and French ambassadors to inform them of his reply in advance.

Beck was expected to state that Hitler's absorption of Austria and Czecho-Slovakia made it necessary for Poland to strengthen her defense forces and form an alliance with Britain. These were the Polish actions cited by Hitler as the reasons for his denunciation of the non-aggression pact.

The war ministry inaugurated a series of precautionary measures along the borders, especially near Danzig. Poland already has an estimated 1,300,000 men under arms.

The Polish press, after getting official advice from the foreign office, opened a strong attack upon Hitler. His abrogation of the non-aggression pact, it was stated, "completely destroyed" all hopes of peaceful cooperation between the two countries.

The army scheduled demonstrations of air strength over all Polish cities for Sunday.

The German ambassador to Poland, Dr. Hans Adolf von Moltke, who has been absent from his post since April 5, was reported to be planning to return to Warsaw Monday.

THINK GERMANY FREE TO PUSH AGGRESSION

BERLIN, April 29.—(AP)—Nazis declared tonight that Reichsfuehrer Hitler's denunciation of the German-Polish non-aggression treaty had freed Germany of all contractual reasons barring her from taking back the free city of Danzig.

(Hitler considers the Versailles treaty by which Germany lost Danzig as no longer valid.)

Informed quarters expressed belief that the fuehrer's reichstag speech yesterday, in answer to President Roosevelt's peace appeal, again pointed to the free city as the next big problem Hitler may tackle.

He was represented as watching closely for world reaction to his denunciation of the 10-year accord with Poland, signed in 1934, as well as his termination of the 1935 naval treaty with Britain.

But he found time to attempt further consolidation of Nazi friendship with Hungary, Germany's closest collaborator in central Europe. Hungarian Premier Count Paul Teleky and his foreign minister, Count Stephen Csaky, were the fuehrer's guests at a state

(Continued on Sixth Page)

RIVER STAGES

Stations	Flood Stage	Present Stage	24-hour Change
MISSISSIPPI			
St. Louis	30	19.2	0.1 Rise
Memphis	34	36.8	0.4 Rise
Helena	44	35.2	0.6 Rise
Arkansas City	42	37.2	0.4 Rise
Vicksburg	43	39.5	0.2 Rise
Natchez	48	45.7	0.3 Rise
Angola	45	44.8	0.1 Rise
Baton Rouge	35	35.2	0.2 Rise
OUACHITA			
Camden	26	22.0	2.0 Fall
Monroe	40	38.5	0.1 Rise
OHIO			
Pittsburgh	25	16.3	0.2 Rise
Cincinnati	52	21.7	2.9 Fall
Cairo	40	49.2	0.0 Fall
TENNESSEE			
Chattanooga	30	11.0	1.2 Rise
CUMBERLAND			
Nashville	40	18.6	3.7 Rise
ARKANSAS			
Fort Smith	22	6.7	0.3 Fall
Little Rock	23	7.0	0.3 Fall
RED			
Shreveport	30	16.6	1.0 Fall
Alexandria	32	26.7	1.3 Fall

It's up to me

TO CALL THE WORLD
From 8 a.m. to 8 p.m. (Saturdays, 9 p.m.) all departments may be reached by calling 4800
From 8 p.m. to 8 a.m. call the following:
Business Office 3253
Editorial Room 3268
Editorial Room 4723
Mailing Room 3256

Monroe Morning World

THE WEATHER
LOUISIANA: Fair, warmer in northwest portion Sunday; Monday partly cloudy, warmer. Light to moderate northeast and east winds on the coast.
ARKANSAS: Fair, warmer Sunday; Monday partly cloudy, warmer in east portion.
MONROE: Maximum 76.1, minimum 55.1. River 38.5.

VOL. 10.—No. 165 | MONROE, LOUISIANA, SUNDAY, APRIL 30, 1939 | 28 PAGES | PRICE FIVE CENTS

POLAND PREPARES TO GIVE FIRM ANSWER TO HITLER

VERSAILLES PACT GRADUALLY TORN APART BY HITLER

Germany Now Greater Territorially Than Before World War Started

LEAGUE OF NATIONS NO LONGER EFFECTIVE FORCE

Nazi Fuehrer Still Making Demands For Return Of Colonies

(By Associated Press)

Twenty years ago yesterday the last of the German delegates reached Versailles for the World war peace conference—their car windows smashed en route by anti-German demonstrators.

Two months and one day later, the treaty of Versailles was signed in the hall of mirrors.

Twenty-six nations on the one side signed the pact for a "firm, just and durable peace." Germany signed as the party of the other side. President Woodrow Wilson signed for the United States but a separate peace was negotiated after the senate failed to ratify the pact.

Adolf Hitler, an Austrian-born corporal in the German army during the war, was unknown beyond a tiny circle.

Yet it was he, the architect of modern Germany, who largely destroyed the treaty of Versailles.

Only Friday in his address to the reichstag he proclaimed:

"Providence has granted that I might fulfill my life's task—to raise my German people up out of the depth of defeat and to liberate it from the bonds of the most infamous dictate of all times, for this alone has been the aim of my actions."

What bonds has Germany struck away and what bonds still remain?

Territorially, Germany proper today is larger than her pre-war size despite the fact that she has not regained all the land she lost under the treaty of Versailles.

That pact took away from her 31,809

(Continued on Sixth Page)

CHURCHES' UNION 'ACCOMPLISHED'

Two Bishops Will Be Installed In Joint, Colorful Consecration Service

KANSAS CITY, April 29.—(AP)—Unification of the Methodist church was called an "accomplished fact" today by a majority of bishops of the three hitherto separate branches.

Their opinion was announced by Bishop G. Bromley Oxnam, of Omaha, as the prelates prepared to act jointly in a consecration service tomorrow.

The ceremony will install as bishops of the united Church Dr. James H. Straughn, of Baltimore, and Dr. John Calvin Broomfield, of Pittsburgh, elected this week as the first bishops in the 111-year history of the Methodist Protestant church.

Watching the service—more colorful than those previously held by the Methodist Episcopal church and Methodist Episcopal Church, South—will be the 900 delegates who this week began working out a system of government for the new church.

While the bishops declared unification "accomplished" with only details left to be worked out, the conference judiciary committee declined to give a formal opinion on the subject, members terming it "unnecessary."

Meanwhile, a reliable conference source reported a letter criticizing the union movement had been returned to Bishop Collins Denny, of Richmond, Va., its author and the only bishop outspoken against the single church plan.

The letter was addressed to the conference but its contents were not disclosed.

Bishop Denny was reported in sympathy with a group of southern church laymen said still to be planning legal action against certain phases of unifaction.

NECK BROKEN WHEN AUTO LEAVES ROAD

SHREVEPORT, April 29.—(AP)—M. E. Miller, 28, of Bernice, La., suffered a broken neck and other injuries when the automobile in which he was riding plunged off the Minden road a few miles east of Shreveport.

He is paralyzed as a result of the accident, hospital attendants reported.

George E. Lindsey, 30, manager of a gin company at Bernice, driver of the car in which Miller was riding, suffered minor injuries.

The lights of the auto, were reported to have blinked out, on a curve.

Miller is the son of C. E. Miller, Bernice druggist and oil man.

Russian Plane Crack-Up Mystery

LINDBERGH'S FAMILY RETURNS HOME



The family of Colonel Charles A. Lindbergh, who was called back to the United States to make a survey for the army air corps, here is shown upon arrival in New York to join him. In the car on their way to Englewood, the ancestral Morrow home, are Mrs. Lindbergh (left) and their sons, Jon (center), 6, and Land (in arms of nurse), 23 months.

COTTON SHIPPERS FEAR BOLL WORM

Think Pest May Spread To Entire Belt With 'Disastrous Results'

MEMPHIS, Tenn., April 29.—(AP)—The American Cotton Shippers association heard one of its committees report today that the pink bollworm now infesting parts of south Texas may spread to the entire cotton belt with "disastrous consequences."

The committee on insect control recommended that discussions be inaugurated between the governments of Mexico and the United States to plan a program of eradication and control. It urged, too, that the agriculture appropriations bill carry adequate funds to enlarge the scope of pink bollworm control.

Ending its two-day annual meeting, the convention elected Marc Anthony of Dallas, Tex., as its president, succeeding Harmon Whittington of Houston. Other officers named were: J. R. Lindsay, Greenville, S. C., first-vice-president; R. C. Dickerson, Memphis, second vice-president, and D. W. Brooks, Memphis, treasurer.

Taking cognizance of complaints about the quality of ginning of some American cotton, the association endorsed a committee recommendation that a ginning laboratory, similar to the one now located at Stoneville, Miss., be established in the western section of the cotton belt.

The shippers also urged establishment of a federal cotton improvement corporation, or some similar agency, for bettering the staple quality of American cotton. They declared themselves "unalterably opposed" to the erection and maintenance of state trade barriers.

"The cotton south as a whole is unaware of the threat of invasion of the entire cotton belt by the pink bollworm," it was reported. "It appears that it is entirely possible right now that the pink bollworm has 'got loose' and that the cotton belt may be in for disastrous consequences by comparison with which the boll weevil damage, as bad as that is, will not be a circumstance."

Members of the board of directors

(Continued on Sixth Page)

CENTENARY COLLEGE BURGLAR GETS $350

SHREVEPORT, April 29.—(AP)—Apparently working the combination, a burglar or burglars entered the safe in the office of Centenary college last night, and stole approximately $350 in cash, abandoning a number of checks and small change.

The robbery was discovered this morning by Sam Randolph, assistant bursar, when he opened the safe, which had been locked after the haul.

The door to the office was entered by prizing it with a screwdriver. The tool was later found in the office of Dr. Pierce Cline, Centenary college president.

Most of the money stolen represented receipts from tuitions and college book store, which were received after the banks closed yesterday. The loss was covered by insurance, Dr. Cline said.

ORLEANS BOY DROWNS

NEW ORLEANS, April 29.—(AP)—Joseph Pumila, 8, fell through a hole in the wharf at Elysian Fields avenue into the Mississippi river today. His body was not recovered.

SHRINE BANQUET SCHEDULED HERE

Event Preliminary To Silver Anniversary Celebration Of El Karubah

Preliminary to a silver anniversary celebration of El Karubah temple, Order of the Shrine, domiciled at Shreveport, to be held there Friday, May 12, members and former members of the temple residing in northeast Louisiana will attend a banquet to be held in Monroe at the Lotus club Wednesday night at 7 o'clock.

The banquet here is expected to create interest in the forthcoming celebration to mark the 25th anniversary of El Karubah temple, and is expected to result in substantial increase in the temple membership through reinstatement of former members.

It was announced that an invitation to attend the banquet here is extended "to present members, those who have had to drop out because of financial reasons, and nobles of other temples who happen to be in this territory."

There are two temples of the Shrine in Louisiana, one at New Orleans and one at Shreveport. With the revival of economic conditions and the launching of a movement to expand the membership of the Shrine over the nation, El Karubah temple is joining the movement to return as many former members as possible to membership in the Shrine.

In 1913, at Dallas, Tex., at the national Shrine convention, dispensation was granted for the operation of El Karubah temple of Shreveport. On May 12, 1914, at the national convention at Atlanta, Ga., a charter was granted the temple. In the following year, on April 28, 1915, the temple conducted its first Monroe ceremonial, the first it conducted anywhere outside of Shreveport.

Dr. Dee A. Strickland, Monroe dentist, member of the temple and junior warden of the grand lodge of Lou-

(Continued on Sixth Page)

FROLICSOME COWS GRIEF TO POLICE

NEW ORLEANS, April 29.—(AP)—Two frolicsome cows with a taste for the night lights, taken by police early this morning in a wild ride o'er front-yard and backyard, were brought to the station house, locked in a cell and booked today with "roaming at large."

Sorrowfully they peered through the bars and mooed a repentant moo.

Sergeant Charles Hartman, rubbing the shiny part of his trousers, scowled back at them and muttered.

The sergeant's bruises weren't serious, however, for the one who connected had no horns. The sergeant was really sore, he said, because she had clipped him from behind.

It was strictly against the rules and regulations, he indicated; so likewise was pursuing cows through geranium beds with a radio car.

As far as the sergeant was concerned, the first class residential neighborhood had seen its last round-up and the empty saddles could expect no more refillments from the police department.

Later a dairyman laid claim to the strays. Transferring the charges, police booked him with allowing cattle to roam at large. Then their cell door swung open and the lowing girls wound slowly out of jail.

In their large eyes was nothing but remorse.

STATEMENT WILL BE DIRECTED TO SOVIET EMBASSY

Fliers, Joined On Island By Compatriot, Refuse To Discuss Crash

PAIR WILL LEAVE CRAFT FOR FIRST TIME TODAY

Will Be Flown To Moncton Where They Will Board Big Chartered Plane

NEW YORK, April 29.—(AP)—Freezing of the plane's radio compass and exhaustion of the fliers' oxygen supply caused the two Soviet airmen en route from Moscow to New York to decide on a forced landing on Miscou island, off New Brunswick, Canada, Soviet officials said tonight.

Constantine Oumansky, charge d'affaires of the Soviet embassy at Washington, announced at flight headquarters here that these reasons were given by Brigadier General Vladimir Kokkinaki, the pilot, in a telephone conversation with him.

MISCOU ISLAND, N. B., April 29.—(AP)—Comforted by rescuers but steadfastly refusing to talk about their ill-starred venture, two Soviet airmen maintained a close vigil tonight at their big red monoplane which cracked up in an attempted non-stop flight from Moscow to New York.

Brigadier General Vladimir Kokkinaki, the ace pilot, and his radio operator-navigator, Major Mikhail Gordienko, refused to leave on rescue ships which flew to this sparsely-settled island at the northeastern tip of New Brunswick.

They were joined by a compatriot, Peter Baranov, chief engineer of the Amtorg Trading corporation, and Dr. Louis S. Specter of New York, who will remain on the island until the aviators are taken off tomorrow in separate flights in a light plane.

The mystery surrounding the forced landing—at first believed due to engine trouble—became deeper when Baranov, after a quick conference in Russian with the aviators, said his report would be sent to the Russian embassy in Washington and he would have nothing to say here about the flight.

General Kokkinaki and Major Gordienko left Moscow Thursday night, intending to reach New York in a single hop in time for the opening of the World's fair Sunday. They cracked up in the half-frozen tundra of Miscou island last night, 700 miles from their goal.

The general suffered two broken ribs in the forced landing but his assistant escaped with a slightly wrenched back. Dr. Specter gave General Kokkinaki emergency treatment and the pilot soon took charge of making arrangements for leaving the island.

Apparently noting the skillful landing of a light rescue plane by a Moncton aviator, Joseph Anderson, General Kokkinaki asked Anderson to fly here tomorrow at 8 a.m., eastern standard time, to take him to Moncton, where a huge chartered monoplane from New York is awaiting. He declined an offer by the pilot of a Royal Canadian air force flying boat to take the pair to Halifax, N. S.

The narrow cow pasture in which Anderson must land precludes rescue of more than two of the men at a time so the Moncton aviator will be required to make two trips for the fliers and their companions.

The Russian pilot asked Inspector John Bird, of the Canadian mounted

(Continued on Sixth Page)

WOULD-BE BOMB-BANDIT HELD AT BIRMINGHAM



Carrying a crude dynamite bomb in a zipper bag, a well-dressed man entered a Birmingham, Ala., bank and demanded $250,000. As a policeman stepped forward to arrest him, he sought to set off the 10 sticks of explosive in the bag—but nothing happened, although the officer said he saw sparks fly. The would-be bomber, who identified himself as Albert Durrett of Nashville, Tenn., a real estate man, is shown wearing hat in the picture at the left. With him is Detective Jackson. In the picture at the right Chief of Detectives Luther Hollums examines the crude bomb.

MANUFACTURERS PROPOSE PLAN

Lower Business Taxes And Labor Act Amendments Included In Proposals

WASHINGTON, April 29.—(AP)—The National Association of Manufacturers advanced tonight a five-point recovery program calling for lower business taxes, amendment of the labor laws, encouragement for industrial financing, maintenance of a "sound currency" and no immediate increase in social security taxes.

Howard Coonley, president of the association, said, however, that "no single modification or repeal of legislative enactment" would bring recovery.

"What is needed above all else," he asserted, "is a clear, definite, and unequivocal recognition by the national government that business and private enterprise are the necessary basis of future prosperity and progress and that they must, therefore, be preserved, protected and encouraged.

"American industry will continue to do all it can to expand operations and provide jobs. There are, however, definite obstacles in the road which prevent that effort from getting as far as it should. They must be removed if American progress is to be resumed after a nine-year interruption.

"American industry welcomes every opportunity to cooperate with all those who seek to increase business operations and employment, whether purely by private efforts or by the establishment and maintenance of sound governmental attitudes and policies."

Noting that the house ways and means committee voted yesterday in favor of deferring the 50 per cent increase in the old age pension tax scheduled for next year, the association said it sincerely hoped congress would approve the recommendation.

As to general business taxes, it expressed belief first of all that ordinary government expenses could be lowered 20 per cent and that lower rates would so stimulate business that there would be no loss in tax revenue.

The Wagner act, the association said, should be amended because "the

(Continued on Sixth Page)

Duce Announces Plan To Expand Army Of Italy

ROME, April 29.—(AP)—Premier Mussolini announced today a further expansion of the Italian army in what fascists regarded as a counter move against British-French efforts to form an extensive European alliance.

The program included an increase in the size of the army, which now totals 1,250,000 men, purchase of additional equipment, and the strengthening of frontier fortifications and coast defenses.

The cost of the program was not announced, but informed fascists said it would be "considerable," that it would be included in an extraordinary ten-year budget and that new revenue raising measures were likely to be announced soon.

The authoritative Editor Virginio Gayda in Il Giornale D'Italia described Il Duce's announcement today

(Continued on Sixth Page)

CLAIMS RAISED ON PENDERGAST

Grand Jury Charges He Failed By $443,550 To Report Full Income

KANSAS CITY, April 29.—(AP)—The federal government raised its claims on Boss Tom Pendergast today in a grand jury indictment charging he failed by $443,550 to report his full income for 1935 and 1936.

An accusation that he received unreported income from business interests under names of other persons was listed in the new indictment against the man who rose from a saloon bookkeeper of the '90s to the head of a democratic organization that has swung many state elections.

Previously, on April 7, the grand jury charged that Pendergast failed to report $315,000 he was alleged to have received in connection with the compromise of a $9,500,000 state insurance case. Today's indictment took in that earlier figure, raising the basis for government tax claims by $128,550.

Pendergast, who attributed his success in politics to the fact he handled city organization as a business, is accused in the indictments of paying only $25,946 in taxes for 1935-36 but in reality now owing the government $437,316 in taxes and penalties, as well as interest.

Even as the new blow fell, the city government which Pendergast's organization has dominated without in-

(Continued on Sixth Page)

DAMAGES DENIED IN SLAYING CASE

SHREVEPORT, April 29.—(AP)—A court of appeal decision handed down here denied damages to Mrs. Pearl Welch, of Sondheimer, East Carroll parish, in her suit against Henry L. Van Valkenburgh.

Mrs. Welch alleged in the suit that Van Valkenburgh killed her husband on September 3, 1936, without lawful cause or justification. The court held the slaying to have been in self-defense. Van Valkenburgh was not indicted in connection with the killing, records showed.

C. I. O. CLAIMS A. F. L. 'AIDED'

Asserts Proposed Wagner Act Amendments Drawn By Manufacturers Association

WASHINGTON, April 29.—(AP)—The C. I. O. offered today to furnish the senate labor committee "documentary proof" that Wagner act amendments sponsored by the A. F. L. were drafted with the aid of the National Association of Manufacturers.

In an open letter to the committee, John L. Lewis, president of the Congress of Industrial Organizations, said:

"I charge publicly that these amendments recommended by Mr. Green (William Green, president of the American Federation of Labor) and his associates have been prepared with the aid, advice and counsel of the National Association of Manufacturers and of several of the most reactionary and anti-labor corporations of the country."

Green promptly branded Lewis' charge untrue.

"There is not one word of truth in the allegation," he said. "I challenge Mr. Lewis to prove his charges."

Representatives of the manufacturers association said the organization had no comment.

Green is to testify before the committee today. In his letter, Lewis suggested a set of questions for the committee to ask the A. F. L. leader. Among them were these:

"Will Mr. Green and his associates disclose the names of the corporate representatives with whom they conferred in connection with the amendments?

"Are the corporations whose repre-

(Continued on Sixth Page)

MILK SHIPPERS MAY ASK FOR INJUNCTION

JACKSON, Miss., April 29.—(AP)—Mississippi officials today were considering applying for a federal injunction to protect shipments of Mississippi milk destined for New Orleans from seizure in Louisiana.

Asked by shippers of Wesson, Miss., to take action under interstate commerce laws, Attorney General Greek Rice said today that he was undecided whether the state could act.

Attorneys for dairy and creamery interests at Wesson conferred with attaches of the attorney general's office and were reported to have expressed the opinion that the state had the right to pursue the case.

Two shipments of hundreds of gallons of Mississippi milk were seized this week in Louisiana but the milk and trucks later were released.

H. G. Vernon, of Kentwood, chairman of the Louisiana milk commission, was quoted as saying the trucks were seized because the milk was not handled under standard requirements of Louisiana and that the Louisiana dairymen would not let the shipments go through.

H. A. Kroeze, sanitary engineer of the Mississippi state board of health, declared the Mississippi milk fully met the requirements and that the plants and operations had been inspected and approved by a representative of the New Orleans health department.

One report said the Mississippi dairymen were considering shipping their milk by train, instead of truck, until an agreement was reached between the two states.

PRESS LAUNCHES STRONG ATTACK UPON FUEHRER

Says Abrogation Of Pact 'Completely Destroys' Hope Of Cooperation

PRECAUTIONARY MEASURES INAUGURATED ON BORDERS

Expected To Cite Aggression As Reason For Alliance With Britain And France

WARSAW, April 29.—(AP)—Poland, with her frontier defenses newly strengthened, was reported tonight to be planning a firm answer to Reichsfuehrer Hitler on Danzig and Pomorze (the Polish corridor).

Germany's demand for return of Danzig and for extra-territorial trade routes through Pomorze, as disclosed by Hitler in his reichstag speech yesterday, was expected to be answered by Foreign Minister Joseph Beck in his annual message to parliament next week.

Hitler's speech and the memorandum in which Poland was notified of his denunciation of the 1934 ten-year German-Polish non-aggression pact were studied by the foreign office and presumably discussed by a conference of high Polish leaders during the afternoon.

This conference was called by President Ignace Moscicki and attended by the chief of the army, Marshal Edward Smigly-Rydz, Premier General Felicjan Skladkowski and Beck.

It was believed Beck also would confer with the British and French ambassadors to inform them of his reply in advance.

Beck was expected to state that Hitler's absorption of Austria and Czecho-Slovakia made it necessary for Poland to strengthen her defense forces and form an alliance with Britain. These were the Polish actions cited by Hitler as the reasons for his denunciation of the non-aggression pact.

The war ministry inaugurated a series of precautionary measures along the borders, especially near Danzig. Poland already has an estimated 1,300,000 men under arms.

The Polish press, after getting official advice from the foreign office, opened a strong attack upon Hitler. His abrogation of the non-aggression pact, it was stated, "completely destroyed" all hopes of peaceful cooperation between the two countries.

The army scheduled demonstrations of air strength over all Polish cities for Sunday.

The German ambassador to Poland, Dr. Hans Adolf von Moltke, who has been absent from his post since April 5, was reported to be planning to return to Warsaw Monday.

THINK GERMANY FREE TO PUSH AGGRESSION

BERLIN, April 29.—(AP)—Nazis declared tonight that Reichsfuehrer Hitler's denunciation of the German-Polish non-aggression treaty had freed Germany of all contractual reasons barring her from taking back the free city of Danzig.

(Hitler considers the Versailles treaty by which Germany lost Danzig as no longer valid.)

Informed quarters expressed belief that the fuehrer's reichstag speech yesterday, in answer to President Roosevelt's peace appeal, again pointed to the free city as the next big problem Hitler may tackle.

He was represented as watching closely for world reaction to his denunciation of the 10-year accord with Poland, signed in 1934, as well as his termination of the 1935 naval treaty with Britain.

But he found time to attempt further consolidation of Nazi friendship with Hungary, Germany's closest collaborator in central Europe. Hungarian Premier Count Paul Teleky and his foreign minister, Count Stephen Csaky, were the fuerher's guests at a state

(Continued on Sixth Page)

Bleeders Helped Greatly By Hat-Cleaning Fluid

By Howard Blakeslee
(Associated Press Science Editor)

TORONTO, April 29.—A startling discovery that the common hat-cleaning fluid and ink remover, oxalic acid, stops the "royal curse" hemophilia and all other kinds of hemorrhage was announced here today.

The report was made to the Federation of American Scientists for Experimental Biology by Arthur Steinberg and William R. Brown of Kensington hospital, Philadelphia.

At first the assembled biologists gasped in surprise and refused to believe. Oxalic acid is a poison and is known, in test tubes, to do exactly the opposite of helping blood to clot quickly.

Even when the Philadelphians disclosed that more than 500 humans, in more than a dozen large hospitals, have had their hemorrhages stopped, and in some cases their lives saved, with oxalic acid, the biologists continued skeptical.

The fact that a tiny amount of acid injected into a living body acted exactly the opposite from its test tube ways was finally demonstrated before the eyes of a group of doubters. They went to a University of Toronto laboratory, where acid was taken from the shelf, injected into a rabbit and reduced the animal's blood clotting time from two-and-a-half minutes down to one-and-a-half. Hemophilia has been called the "curse of kings" and "curse of the Hapsburgs" because it is common in the Hapsburg royal family and to some extent in the Spanish and the Russian royal lines.

Six American hemophiliacs, the report stated, had their time of stopping

(Continued on Sixth Page)

RIVER STAGES

Stations	Flood Stage	Present Stage	24-hour Change
MISSISSIPPI			
St. Louis	30	19.2	0.1 Rise
Memphis	34	36.8	0.4 Rise
Helena	44	36.2	0.6 Rise
Arkansas City	42	37.2	0.4 Rise
Vicksburg	43	39.5	0.2 Rise
Natchez	48	45.7	0.3 Rise
Angola	45	44.8	0.1 Rise
Baton Rouge	35	35.2	0.2 Rise
OUACHITA			
Camden	26	22.0	2.0 Fall
Monroe	40	38.5	0.1 Rise
OHIO			
Pittsburgh	25	16.3	0.2 Rise
Cincinnati	52	21.7	2.9 Fall
Cairo	40	49.2	0.0 Fall
TENNESSEE			
Chattanooga	30	11.0	1.2 Rise
CUMBERLAND			
Nashville	40	18.6	3.7 Rise
ARKANSAS			
Fort Smith	22	6.7	0.3 Fall
Little Rock	23	7.0	0.3 Fall
RED			
Shreveport	30	16.6	1.0 Fall
Alexandria	32	26.7	1.3 Fall

TOY CENTER FETE DRAWS BIG CROWD

St. Matthew's Band Plays Two-Hour Concert At Opening Of Library

Approximately 650 persons, including Mayor H. H. Benoit, guest of honor, other city officials, officers and members of civic and welfare organizations, but not including many school children who did not register as visitors, attended the formal opening of the WPA toy lending center, 137 South Grand street, Friday afternoon.

A feature of the celebration was a two-hour concert played by smartly uniformed St. Matthew's Parochial school band, under the direction of Bandmaster F. G. Butcher. Punch and cookies were served throughout the formal opening hours, from 1 p.m. to 6 p.m.

Many of the visitors expressed surprise over the factory appearance of the brightly gleaming toys and the wide variety of toys which have been made available for lending to children of needy families.

When the WPA toy shop, located in the same building, was inspected by the visitors, they were given an explanation of the factory finish. Veteran cabinet makers, who have available adequate tools of their profession, and artisans who have years of experience in sewing, painting and decoration, showed the visitors just how the attractive toys were produced from broken toys, scrap and new materials.

Camp Fire girls served as ushers and guides during the celebration. Greeting the visitors and discussing operation of the toy shop and toy lending center were Mrs. Mildred Taylor, area supervisor of the WPA professional and service projects division, Miss Lottie Farrar, active supervisor of the shop and lending center, and other members of working personnel.

Although no request had been made for contributions of toys and materials from which toys can be made, in connection with the formal opening, many contributions were made during the afternoon and Saturday morning.

It was announced that, beginning Monday, lending of the toys will begin. Children borrowing toys will be required to obtain their parents' or guardians' signatures to their toy library cards. It was also announced that each child may keep a borrowed toy for one week, and then turn it in and receive another toy. Each time a toy is returned it will be disinfected and repaired, the shop craftsmen and artisans keeping them in a perfect state of repair.

In connection with the success of the formal opening, Mrs. Taylor issued the following statement:

"We wish to extend our sincere appreciation to our sponsor and mayor, the city of Monroe and Mr. Benoit, to the various organizations which sent their offcers or other representatives to extend felicitations and pledges of continued support, to the local newspapers and especial thanks for their noteworthy contribution to the formal opening are extended members of the St. Matthew's Parochial school band, to their bandmaster, Mr. Butcher, and to officials of the school."

BORROW ON CAR
OR HAVE PAYMENTS REDUCED
Nothing due until June 15th. Old, reliable firm. See Motors Securities advertisement on page 12.

FINE FOR KIDNEY AND BLADDER WEAKNESS

STOP GETTING UP NIGHTS AND FEEL YOUNGER

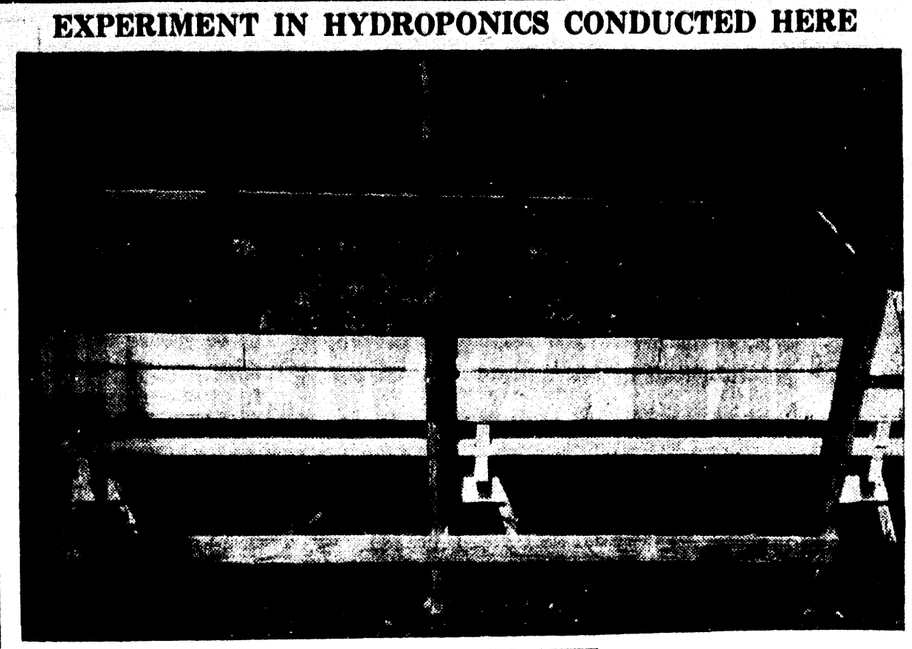
Keep your blood more free from waste matter, poisons and acid by putting more activity into kidneys and bladder, and you should live a healthier, happier and longer life.

One efficient, safe and harmless way to do this is to get from your druggist a 35 cent box of Gold Medal Haarlem Oil Capsules and take them as directed—the swift results should delight you.

Besides getting up nights, some symptoms of kidney trouble may be backache, shifting pains, puffy eyes.

Don't be an EASY MARK and accept a substitute—Ask for Gold Medal Haarlem Oil Capsules—right from Haarlem in Holland. GET GOLD MEDAL—the original—the genuine. Look for the Gold Medal on the box—35 cents.—Adv.

EXPERIMENT IN HYDROPONICS CONDUCTED HERE





—World Staff Photographs

George H. Lowery is growing vegetables in sawdust out at Bernstein park. It's called hydroponics. In the top photograph are the plants which have been growing for the past two weeks in the tray under which runs the water bearing the solution affording nourishment for the plants. In the lower picture Mr. Lowery is pointing out the "machinery" which includes an electric motor, a thermostat and other "gadgets" which regulate the water.

Plants Grow Without Soil In Hydroponics Experiment

George H. Lowery Shows Vegetables Can Be Raised In Pine Shavings

By George V. Lofton

An interesting experiment in hydroponics—water culture to you—is being conducted by George H. Lowery, superintendent of Bernstein park, on a modest scale out at the park.

Hydroponics is a method of growing vegetables and flowers without the use of soil. Tank farming, it is sometimes called. It was discovered and developed by Dr. William F. Gericke of the University of California and recently has been the subject of considerable publicity due to the unique methods of accomplishing the seemingly impossible. Growing plants without soil is a "Believe It Or Not" but anyone who doubts it can see for himself. Mr. Lowery welcomes inspection of his layout.

Mr. Lowery, who, incidentally, transformed a marshy tract of land into a pleasant recreation spot now known as Bernstein park, read of Dr. Gericke's experiments and decided to try it himself. He communicated with the California expert and obtained information not included in articles about the project which were published in various newspapers.

Two weeks ago he completed his "plant" and set out his tomatoes, cucumbers and squash. Today the tomato plants are six inches high and his cucumbers and squash are a couple of inches above the surface. If his experiment is a success—and every indication is that it will be—he's going to try it out on some flowers.

In tank farming the solution that provides nourishment for the plants is held in a tank and the vegetable or flower plants are grown in trays resting on top of this "floodway." Elements required by the plant are added to the water in the form of soluble salts. For best growth the solution must be kept at a uniform temperature, and also circulated for aeration.

The tank shown in the photograph accompanying this article has provisions for both heating and circulating automatically, with thermostatic control and a water float valve to maintain the water at the proper level. The dimensions of the tank are nine feet long, two and one-half feet wide and six inches deep, and holds fifty gallons of water. The front end has two compartments, one on the left containing the thermostat and float valve, and having a three-quarter-inch hole connecting it with the tank. The one on the right contains the electric circulating motor and electric heater, and connects with the other compartment with an opening in the partition one and one-half inches by six inches. It has a baffle board, the same height as the tank, down the center to within six inches of the end of the tank.

The water is heated by an electric aquarium type heater and forced down a three-quarter inch pipe through to the bottom of the compartment to the tank. This pipe has a slot cut in it below the water line. The motor has a shaft nine and one-half inches long and has a one-eighth inch copper wire wound on it, forming a helix.

The solution is heated and forced into the tank and travels slowly down by the side of the baffle board to the end of the tank, and up the other side through the three-quarter-inch hole into the end compartment, where it is reheated and sent out again.

The trays are four inches deep and have one-inch mesh chicken wire bottoms. Two and one-half inches of excelsior is placed on wire tray bottoms and a number of wicks are formed by punching bunches of excelsior about three inches down into the water. The balance of the tray is filled with pine shavings. The plants are set out in the shavings and excelsior down to the wire bottom where the roots will grow down into the water. There they dangle their "feet" in the constantly moving stream containing calcium, nitrate, sulphate and phosphate, and get strength and courage to grow strong and produce marvelous results.

The degree of acidity or alkalinity (the PH) is most important; a test is made occasionally to ascertain the condition of the solution. As the solution tends to become alkaline, it is necessary to add diluted sulphuric acid. If the solution goes too far over on the acid side, a small amount of sodium hydroxide solution may be added.

Progress in hydroponics is not confined to the universities that have taken up the science, notably California, Purdue, Illinois, Wisconsin and Rutgers. In many communities there are now hydroponic garden clubs, Mr. Lowery says. It is being used in schools where thousands of teachers, particularly in the western states, are using liquid culture as a method of visualizing botany. The trays can be lifted out of the tank day after day to let the students see how the root system develops parallel to the plant growth.

Different plants thrive on different diets. The diet Mr. Lowery is using in his tank is primarily for tomatoes, cucumbers and squash, but will grow most flowers.

There are many things that have to be taken into consideration, such as climatic and water conditions, but above all a proper "PH" balance must be maintained. The science has not progressed to where there is a simple substitute at present for trial and error. But hydroponics experts believe that day is not far off.

Vegetables growing in sawdust? Sounds fantastic, doesn't it? But you can see it for yourself right here in Monroe.

TANNEHILL TO FACE JUVENILE CHARGES

SHREVEPORT, April 29.—(AP)—Sidney P. Tannehill, 46, state employe, returned here last night from St. Louis, Mo., and lodged in Caddo parish jail on a charge of contributing to the delinquency of juveniles, will be brought up for trial in Caddo parish juvenile court Tuesday morning, according to Judge William C. Barnette.

An additional contributing charge was filed in juvenile court against Tannehill today and a charge of committing an unnatural crime is pending against him in district criminal court.

District Attorney James U. Galloway said that the juvenile court charges will probably be disposed of before Tannehill is prosecuted in district court.

Tannehill in jail here, declined to make any statement for publication.

Judge Barnette said that he had fixed bond at $1,000 in each case against Tannehill in his court. No application for bond on the charge pending in district court has been made.

AWARD GIVEN TO FATHER FLANAGAN

DETROIT, April 29.—(AP)—Father Edward J. Flanagan, founder of Boys Town, Neb., was chosen tonight by the National Variety club as the person who made the most outstanding contribution to humanitarian work in the United States during 1938.

John H. Harris, of Pittsburgh, national chief barker, said the selection was the first of what is planned to be an annual award by the club, an organization of persons in the entertainment world devoted to charitable and humanitarian activities.

Stock sheep on United States farms and ranches January 1, 1939, totaled 48,000,000 head, 34,000,000 in the western states and 14,000,000 in other states.

TECH FARM DAY ATTRACTS MANY

Vocational Dean, Standing In Wagon, Addresses 1,000 Farm Folks

RUSTON, La., April 29.—(Special)—S. W. Nelken, vocational dean at the Louisiana Normal college of Natchitoches, delivered the principal address at the first Louisiana Tech Agriculture Day celebration at the Tech farm Saturday afternoon before approximately 1,000 farm men, women and children.

Speaking from a wagon, in which sat President E. S. Richardson of Tech, R. L. Reese of the agriculture department, and H. C. Lovett, acting head of the agriculture department, Mr. Nelken stated that, though the future of agriculture in the south was not "all straightened out and as bright as it could be, there seems to be a better day ahead for the boys who wish to follow it as a vocation."

The speaker attributed his opinion to the fact that President Roosevelt was in sympathy with the farmers' government agencies to aid agriculture specifically. He mentioned the value of the Farm Security administration, the Rural Electrification plan, the farm division of the Federal Housing administration and the AAA.

"Farming must be made financially sound as well as interesting to the boy who plans to go back to the farm to make his living," Mr Nelken said.

Mr. Reese told the farmers that the agriculture department at Tech, once an almost dead department in the college, had "taken on new life," because of the sympathetic attitude President Richardson has towards the farm boy and the farm family."

"This is only the beginning," Mr Reese said. "Come back next year and the years after that, and we hope really to have something to show you. We are not here merely to magnify and glorify agriculture, but we are here to dignify it. Our purpose here at Tech is one of service to the farmer in north Louisiana."

Mr. Lovett, chairman of the speech-making program of the day, presented President Richardson and Mr. Nelken with a blue ribbon. He stated that he presented Mr. Richardson his for his "sympathetic assistance in making the agriculture department better," and that he presented Mr. Nelken his for being the first speaker of the first Agriculture Day program at the college."

Also featured on the day's program was a rodeo and numerous farm exhibits. The exhibits drew the praise of a stream of visitors during the day. On exhibit were farm produce, livestock, flowers, home appliances and farm machinery. The displays were sponsored by business concerns and individuals formers of this area contributing much to the effectiveness of them.

President Richardson welcomed the farmers and visitors to Tech and to the Tech farm, recently purchased by the college. He said he wanted to see the Tech farm grow as an example of what might be accomplished on any average farm in north Louisiana.

"We don't have electric fans out here for our cows," he said. "The purpose of the Tech agriculture department is to teach boys the practical side of making an honest living back home on the farm by using his brain, as well as his back muscles."

A "hill-billy" dance in the girls gymnasium at the college Saturday night marked the end of the activities of the one-day celebration which President Richardson and members of the agriculture department hope to make an annual affair.

ADMITS RIFLING FREIGHT STATION

BATON ROUGE, La., April 29.—(AP)—Sheriff Newman de Breton said today Jim Hull, 21, who lives in a rural section near here admitted rifling the Yazoo and Mississippi Valley railroad freight station at Vicksburg, Miss., last Sunday and removing merchandise valued at more than $500.

The sheriff said the loot included 9,000 packages of cigarettes, a number of tins of tobacco and 500 packages of chewing gum. The sheriff quoted Hull as saying he sold the merchandise to Dick Strong, operator of the Kit Kat club at Vicksburg.

Deputies, arresting Hull here on information from Vicksburg authorities, found $59.50 in coins in his room. Sheriff de Breton quoted Hull as saying this was the balance left unspent of the $115 he received from Strong for the merchandise.

A Vicksburg deputy who came here to take Hull into custody said there has been a wave of tobacco robberies in his city over a year's time.

RUSSELL LONG TO MARRY ON JUNE 3

BATON ROUGE, La., April 29.—(AP)—The nuptials for Katherine Hattic, 19-year-old brunette co-ed, and Russell Long, young son of the late Huey P. Long, Louisiana political leader, have been set for June 3 at the First Methodist church here.

The wedding will climax a college romance at Louisiana State university where Russell is president of the student body and Miss Hattic a sorority president. She is the daughter of Mrs. Rita Rusk Hattic and the late Fred C. Hattic, formerly of Vicksburg, Miss.

A round of bridal parties is now in progress. This morning Russell's sister, Mrs. Osmyn W. McFarland, a June bride herself last year, entertained at a coffee honoring the bride-elect. Mrs. McFarland received with her mother, Mrs. Huey P. Long.

STAB WOUNDS FATAL

SHREVEPORT, April 29.—(AP)—John Neal, 27, of Goldonna, died in the state hospital here last night from stab wounds in the neck and abdomen received Wednesday, according to a report at the office of Dr. Willis P. Butler, Caddo parish coroner. Neal is said to have been stabbed during a fight.

An ordinary cotton gin requires 15 minutes to gin a bale of cotton.

SCOUT SPEAKER



Oscar H. Benson (above), member of the national board of Boy Scout directors, will deliver addresses before civic leaders of the Ouachita Valley Boy Scout council, Monday and Tuesday, at Tallulah, Monroe and Ruston, in the furtherance of the council's movement to reach more boys with scout training. Mr. Benson will speak at the Tallulah Methodist church Monday afternoon at 2:30 o'clock; he will speak at the district courtroom in the Ouachita parish courthouse, Monroe, at 8 o'clock Monday night, and will speak at the district courtroom in the Lincoln parish courthouse, Ruston, Tuesday afternoon at 2:30 o'clock.

NICARAGUAN CHIEF IN NEW ORLEANS

NEW ORLEANS, April 29.—(AP)—President Anastasio Somoza of Nicaragua will arrive here Monday for a three-day stay in Louisiana before proceeding to Washington to visit President Roosevelt.

Ceremonies honoring the Central American executive will start when the steamship Cofalu, bearing him and his party, docks here at 8 a.m.

President Somoza will be greeted at the wharf by Governor and Mrs. Richard W. Leche, Mayor and Mrs. Robert Maestri, Gerald Drew, representing the state department, army and navy officials, Dr. Leon de Bayle, minister of Nicaragua at Washington, Luis G. Bravo, consul general of Nicaragua, and Mrs. de Bayle and Miss Bravo.

A Washington artillery detail will fire the presidential salute when the first hawser is cast from the Cofalu. A national guard company will act as guard of honor.

Mornings will be devoted to visits of New Orleans points of interest and a dinner. At 11 a.m. Tuesday the governor and Mrs. Leche will welcome the president and his party at Baton Rouge. At noon that day Mr. Somoza will receive the Louisiana State university cadet corps, receive a degree of doctor of laws from the school and lunch at the gov-

[illegible]

A garnet [illegible]

COURT AT ALEXANDRIA

SHREVEPORT, April 29.—(AP)—Federal court officials and attaches today prepared to go to Alexandria where a term of court will open Monday. This will be followed by a session at Opelousas on May 15 and at Lake Charles beginning June 5. A session is also scheduled to be held here the latter part of June.

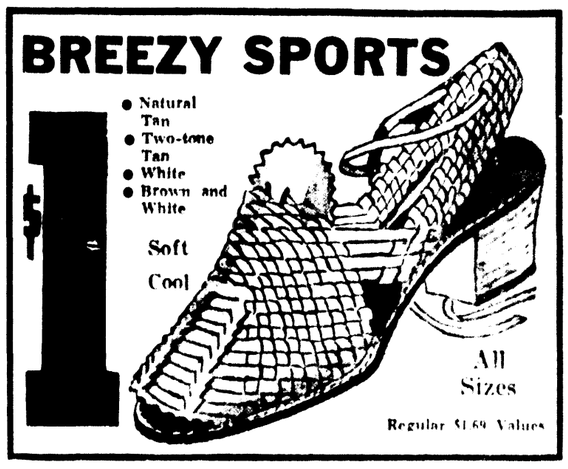
DAN COHEN

Dollar Day

HUNDREDS OF VALUES

One Day MONDAY One Day

BREEZY SPORTS



● Natural Tan
● Two-tone Tan
● White
● Brown and White

Soft Cool

All Sizes

Regular $1.69 Values

185 Pairs' Summer Styles! Women's
NOVELTY SHOES $1.00
Broken Sizes' Regular $2 Values

WOMEN'S
NOVELTY SHOES $1.47
Summer Styles ● Pumps ● Straps ● Ties
$2 and $3 Values

WOMEN'S BLACK
NURSES' OXFORDS $1.49

Sizes 1 to 10 Values to $2
CHILDREN'S SHOES $1.00
● Straps ● Ties ● Sandals
● Oxfords ● Patent Brown White Sizes to Large 2

ONE SPECIAL LOT WOMEN'S
NOVELTY SHOES 49c
Summer Styles Broken Sizes

DAN COHEN

252 DeSiard Shoes for the Entire Family Monroe, La.

It's *thrifty* to install
NEW CHAMPION SPARK PLUGS



We, Champion Spark Plug dealers everywhere, extend to you this invitation to bring your car to one of us during National Spark Plug Change Week for a check-up of your spark plugs. We will test them, clean them, and show you how old, worn spark plugs waste gas and oil; why a new set of Champions will soon save their cost and insure quick starting, faster acceleration and all around better engine performance.

Our new Sillment sealed Champion Spark Plugs permanently eliminate troublesome leakage common to ordinary spark plugs. We strongly urge every motorist, not using these new and improved Champions, to install a set now—especially if your present plugs have gone 10,000 miles or more—because even one "leaker" in a set can cause rough, uneven, and wasteful engine operation.



Your Champion Spark Plug Dealer

G. R. OBER
CASH AND CARRY
LAUNDRY — DRY CLEANING

WE DELIVER

Family Wash, complete, lb. 8c
Men's Shirts, each 10c

All Laundry 20% Off For Cash & Carry
Bachelor Bundles, lb. 16c

STORAGE
Send Us Your Winter Garments—Safe—Insured
●SUITS ●COATS ●DRESSES 3 FOR . . . $1.00
CLEANED AND PRESSED

3 Convenient Pick-up Stations
206 Catalpa Street ..... Phone 2963
N. Third, Just Off Louisville Ave. ..... Phone 537
2405 South Grand St. ..... Phone 160

100% UNION

Have you tried the new Speedline Corona Portables? Ask about our Free Trial Offer.



EXPERT REPAIR SERVICE
All Makes Machines

Northeast Louisiana Agent
L. C. Smith and Corona Typewriters, Inc.

New and Rebuilt Typewriters and Adding Machines

Monroe Typewriter Service
Phone 2123 BILL GOLDSMITH Manager 127 S. Grand St.
Jonesboro Representative—E. H. Quarles, Jeweler

TOY CENTER FETE DRAWS BIG CROWD

St. Matthew's Band Plays Two-Hour Concert At Opening Of Library

Approximately 650 persons, including Mayor H. H. Benoit, guest of honor, other city officials, officers and members of civic and welfare organizations, but not including many school children who did not register as visitors, attended the formal opening of the WPA toy lending center, 137 South Grand street, Friday afternoon.

A feature of the celebration was a two-hour concert played by smartly uniformed St. Matthew's Parochial school band, under the direction of Bandmaster F. G. Butcher. Punch and cookies were served throughout the formal opening hours, from 1 p.m. to 6 p.m.

Many of the visitors expressed surprise over the factory appearance of the brightly gleaming toys and the wide variety of toys which have been made available for lending to children of needy families.

When the WPA toy shop, located in the same building, was inspected by the visitors, they were given an explanation of the factory finish. Veteran cabinet makers, who have available adequate tools of their profession, and artisans who have years of experience in sewing, painting and decoration, showed the visitors just how the attractive toys were produced from broken toys, scrap and new materials.

Camp Fire girls served as ushers and guides during the celebration. Greeting the visitors and discussing operation of the toy shop and toy lending center were Mrs. Mildred Taylor, area supervisor of the WPA professional and service projects division, Miss Lottie Farrar, active supervisor of the shop and lending center, and other members of working personnel.

Although no request had been made for contributions of toys and materials from which toys can be made, in connection with the formal opening, many contributions were made during the afternoon and Saturday morning.

It was announced that, beginning Monday, lending of the toys will begin. Children borrowing toys will be required to obtain their parents' or guardians' signatures to their toy library cards. It was also announced that each child may keep a borrowed toy for one week, and then turn it in and receive another toy. Each time a toy is returned it will be disinfected and repaired, the shop craftsmen and artisans keeping them in a perfect state of repair.

In connection with the success of the formal opening, Mrs. Taylor issued the following statement:

"We wish to extend our sincere appreciation to our sponsor and mayor, the city of Monroe and Mr. Benoit, to the various organizations which sent their offcers or other representatives to extend felicitations and pledges of continued support, to the local newspapers and especial thanks for their noteworthy contribution to the formal opening are extended members of the St. Matthew's Parochial school band, to their bandmaster, Mr. Butcher, and to officials of the school."

BORROW ON CAR
OR HAVE PAYMENTS REDUCED
Nothing due until June 15th. Old, reliable firm. See Motors Securities advertisement on page 12.

FINE FOR KIDNEY AND BLADDER WEAKNESS

STOP GETTING UP NIGHTS AND FEEL YOUNGER

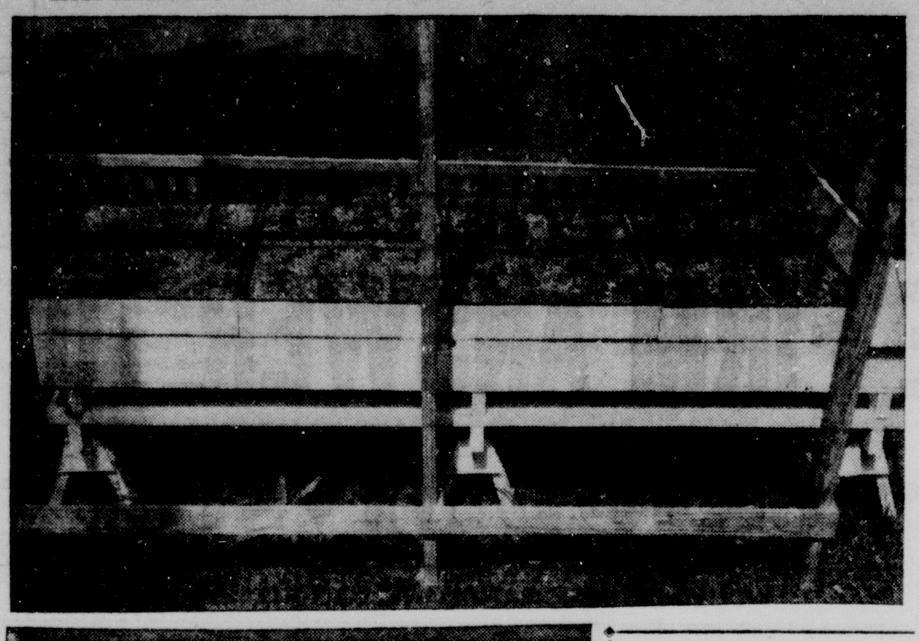
Keep your blood more free from waste matter, poisons and acid by putting more activity into kidneys and bladder, and you should live a healthier, happier and longer life.

One efficient, safe and harmless way to do this is to get from your druggist a 35 cent box of Gold Medal Haarlem Oil Capsules and take them as directed—the swift results should delight you.

Besides getting up nights, some symptoms of kidney trouble may be backache, shifting pains, puffy eyes.

Don't be an EASY MARK and accept a substitute—Ask for Gold Medal Haarlem Oil Capsules—right from Haarlem in Holland. GET GOLD MEDAL—the original—the genuine. Look for the Gold Medal on the box—35 cents.—Adv.

EXPERIMENT IN HYDROPONICS CONDUCTED HERE





—World Staff Photographs

George H. Lowery is growing vegetables in sawdust out at Bernstein park. It's called hydroponics. In the top photograph are the plants which have been growing for the past two weeks in the tray under which runs the water bearing the solution affording nourishment for the plants. In the lower picture Mr. Lowery is pointing out the "machinery" which includes an electric motor, a thermostat and other "gadgets" which regulate the water.

Plants Grow Without Soil In Hydroponics Experiment

George H. Lowery Shows Vegetables Can Be Raised In Pine Shavings

By George V. Lofton

An interesting experiment in hydroponics—water culture to you—is being conducted by George H. Lowery, superintendent of Bernstein park, on a modest scale out at the park.

Hydroponics is a method of growing vegetables and flowers without the use of soil. Tank farming, it is sometimes called. It was discovered and developed by Dr. William F. Gericke of the University of California and recently has been the subject of considerable publicity due to the unique methods of accomplishing the seemingly impossible. Growing plants without soil is a "Believe It Or Not" but anyone who doubts it can see for himself. Mr. Lowery welcomes inspection of his layout.

Mr. Lowery, who, incidentally, transformed a marshy tract of land into a pleasant recreation spot now known as Bernstein park, read of Dr. Gericke's experiments and decided to try it himself. He communicated with the California expert and obtained information not included in articles about the project which were published in various newspapers.

Two weeks ago he completed his "plant" and set out his tomatoes, cucumbers and squash. Today the tomato plants are six inches high and his cucumbers and squash are a couple of inches above the surface. If his experiment is a success—and every indication is that it will be—he's going to try it out on some flowers.

In tank farming the solution that provides nourishment for the plants is held in a tank and the vegetable or flower plants are grown in trays resting on top of this "floodway." Elements required by the plant are added to the water in the form of soluble salts. For best growth the solution must be kept at a uniform temperature, and also circulated for aeration.

The tank shown in the photograph accompanying this article has provisions for both heating and circulating automatically, with thermostatic control and a water float valve to maintain the water at the proper level. The dimensions of the tank are nine feet long, two and one-half feet wide and six inches deep, and holds fifty gallons of water. The front end has two compartments, one on the left containing the thermostat and float valve, and having a three-quarter-inch hole connecting it with the tank. The one on the right contains the electric circulating motor and electric heater, and connects with the other compartment with an opening in the partition one and one-half inches by six inches. It has a baffle board, the same height as the tank, down the center to within six inches of the end of the tank.

The water is heated by an electric aquarium type heater and forced down a three-quarter inch pipe through to the bottom of the compartment to the tank. This pipe has a slot cut in it below the water line. The motor has a shaft nine and one-half inches long and has a one-eighth inch copper wire wound on it, forming a helix.

The solution is heated and forced into the tank and travels slowly down by the side of the baffle board to the end of the tank, and up the other side through the three-quarter-inch hole into the end compartment, where it is reheated and sent out again.

The trays are four inches deep and have one-inch mesh chicken wire bottoms. Two and one-half inches of excelsior is placed on wire tray bottoms and a number of wicks are formed by punching bunches of excelsior about three inches down into the water. The balance of the tray is filled with pine shavings. The plants are set out in the shavings and excelsior down to the wire bottom where the roots will grow down into the water. There they dangle their "feet" in the constantly moving stream containing calcium, nitrate, sulphate and phosphate, and get strength and courage to grow strong and produce marvelous results.

The degree of acidity or alkalinity (the PH) is most important; a test is made occasionally to ascertain the condition of the solution. As the solution tends to become alkaline, it is necessary to add diluted sulphuric acid. If the solution goes too far over on the acid side, a small amount of sodium hydroxide solution may be added.

Progress in hydroponics is not confined to the universities that have taken up the science, notably California, Purdue, Illinois, Wisconsin and Rutgers. In many communities there are now hydroponic garden clubs, Mr. Lowery says. It is being used in schools where thousands of teachers, particularly in the western states, are using liquid culture as a method of visualizing botany. The trays can be lifted out of the tank day after day to let the students see how the root system develops parallel to the plant growth.

Different plants thrive on different diets. The diet Mr. Lowery is using in his tank is primarily for tomatoes, cucumbers and squash, but will grow most flowers.

There are many things that have to be taken into consideration, such as climatic and water conditions, but above all a proper "PH" balance must be maintained. The science has not progressed to where there is a simple substitute at present for trial and error. But hydroponics experts believe that day is not far off.

Vegetables growing in sawdust? Sounds fantastic, doesn't it? But you can see it for yourself right here in Monroe.

TANNEHILL TO FACE JUVENILE CHARGES

SHREVEPORT, April 29.—(AP)—Sidney P. Tannehill, 46, state employe, returned here last night from St. Louis, Mo., and lodged in Caddo parish jail on a charge of contributing to the delinquency of juveniles, will be brought up for trial in Caddo parish juvenile court Tuesday morning, according to Judge William C. Barnette.

An additional contributing charge was filed in juvenile court against Tannehill today and a charge of committing an unnatural crime is pending against him in district criminal court.

District Attorney James U. Galloway said that the juvenile court charges will probably be disposed of before Tannehill is prosecuted in district court.

Tannehill in jail here, declined to make any statement for publication.

Judge Barnette said that he had fixed bond at $1,000 in each case against Tannehill in his court. No application for bond on the charge pending in district court has been made.

AWARD GIVEN TO FATHER FLANAGAN

DETROIT, April 29.—(AP)—Father Edward J. Flanagan, founder of Boys Town, Neb., was chosen tonight by the National Variety club as the person who made the most outstanding contribution to humanitarian work in the United States during 1938.

John H. Harris, of Pittsburgh, national chief barker, said the selection was the first of what is planned to be an annual award by the club, an organization of persons in the entertainment world devoted to charitable and humanitarian activities.

Stock sheep on United States farms and ranches January 1, 1939, totaled 48,000,000 head, 34,000,000 in the western states and 14,000,000 in other states.

TECH FARM DAY ATTRACTS MANY

Vocational Dean, Standing In Wagon, Addresses 1,000 Farm Folks

RUSTON, La., April 29.—(Special)—S. W. Nelken, vocational dean at the Louisiana Normal college of Natchitoches, delivered the principal address at the first Louisiana Tech Agriculture Day celebration at the Tech farm Saturday afternoon before approximately 1,000 farm men, women and children.

Speaking from a wagon, in which sat President E. S. Richardson of Tech, R. L. Reese of the agriculture department, and H. C. Lovett, acting head of the agriculture department, Mr. Nelken stated that, though the future of agriculture in the south was not "all straightened out and as bright as it could be, there seems to be a better day ahead for the boys who wish to follow it as a vocation."

The speaker attributed his opinion to the fact that President Roosevelt was in sympathy with the farmers' government agencies to aid agriculture specifically. He mentioned the value of the Farm Security administration, the Rural Electrification plan, the farm division of the Federal Housing administration and the AAA.

"Farming must be made financially sound as well as interesting to the boy who plans to go back to the farm to make his living," Mr Nelken said.

Mr. Reese told the farmers that the agriculture department at Tech, once an almost dead department in the college, had "taken on new life," because of the sympathetic attitude President Richardson has towards the farm boy and the farm family."

"This is only the beginning," Mr. Reese said. "Come back next year and the years after that, and we hope really to have something to show you. We are not here merely to magnify and glorify agriculture, but we are here to dignify it. Our purpose here at Tech is one of service to the farmer in north Louisiana."

Mr. Lovett, chairman at the speech-making program of the day, presented President Richardson and Mr. Nelken with a blue ribbon. He stated that he presented Mr. Richardson his for his "sympathetic assistance in making the agriculture department better," and that he presented Mr. Nelken his for being the "first speaker of the first Agriculture Day program at the college."

Also featured on the day's program was a rodeo and numerous farm exhibits. The exhibits drew the praise of a stream of visitors during the day. On exhibit were farm produce, livestock, flowers, home appliances and farm machinery. The displays were sponsored by business concerns and individuals, farmers of this area contributing much to the effectiveness of them.

President Richardson welcomed the farmers and visitors to Tech and to the Tech farm, recently purchased by the college. He said he wanted to see the Tech farm grow as an example of what might be accomplished on any average farm in north Louisiana.

"We don't have electric fans out here for our cows," he said. "The purpose of the Tech agriculture department is to teach boys the practical side of making an honest living back home on the farm by using his brain, as well as his back muscles."

A "hill-billy" dance in the girls' gymnasium at the college Saturday night marked the end of the activities of the one-day celebration which President Richardson and members of the agriculture department hope to make an annual afafir.

ADMITS RIFLING FREIGHT STATION

BATON ROUGE, La., April 29.—(AP)—Sheriff Newman de Breton said today Jim Hull, 21, who lives in a rural section near here, admitted rifling the Yazoo and Mississippi Valley railroad freight station at Vicksburg, Miss., last Sunday and removing merchandise valued at more than $500.

The sheriff said the loot included 9,000 packages of cigarettes, a number of tins of tobacco and 500 packages of chewing gum. The sheriff quoted Hull as saying he sold the merchandise to Dick Strong, operator of the Kit Kat club at Vicksburg.

Deputies, arresting Hull here on information from Vicksburg authorities, found $59.50 in coins in his room. Sheriff de Breton quoted Hull as saying this was the balance left unspent of the $115 he received from Strong for the merchandise.

A Vicksburg deputy who came here to take Hull into custody said there has been a wave of tobacco robberies in his city over a year's time.

RUSSELL LONG TO MARRY ON JUNE 3

BATON ROUGE, La., April 29.—(AP)—The nuptials for Katherine Hattic, 19-year-old brunette co-ed, and Russell Long, young son of the late Huey P. Long, Louisiana political leader, have been set for June 3 at the First Methodist church here.

The wedding will climax a college romance at Louisiana State university where Russell is president of the student body and Miss Hattic a sorority president. She is the daughter of Mrs. Rita Rusk Hattic and the late Fred C. Hattic, formerly of Vicksburg, Miss.

A round of bridal parties is now in progress. This morning Russell's sister, Mrs. Osmyn W. McFarland, a June bride herself last year, entertained at a coffee honoring the bride-elect. Mrs. McFarland received with her mother, Mrs. Huey P. Long.

STAB WOUNDS FATAL

SHREVEPORT, April 29.—(AP)—John Neal, 27, of Goldonna, died in the state hospital here last night from stab wounds in the neck and abdomen received Wednesday, according to a report at the office of Dr. Willis P. Butler, Caddo parish coroner. Neal is said to have been stabbed during a fight.

An ordinary cotton gin requires 15 minutes to gin a bale of cotton.

SCOUT SPEAKER



Oscar H. Benson (above), member of the national board of Boy Scout directors, will deliver addresses before civic leaders of the Ouachita Valley Boy Scout council, Monday and Tuesday, at Tallulah, Monroe and Ruston, in the furtherance of the council's movement to reach more boys with scout training. Mr. Benson will speak at the Tallulah Methodist church Monday afternoon at 2:30 o'clock; he will speak at the district courtroom in the Ouachita parish courthouse, Monroe, at 8 o'clock Monday night, and will speak at the district courtroom in the Lincoln parish courthouse, Ruston, Tuesday afternoon at 2:30 o'clock.

NICARAGUAN CHIEF IN NEW ORLEANS

NEW ORLEANS, April 29.—(AP)—President Anastasio Somoza of Nicaragua will arrive here Monday for a three-day stay in Louisiana before proceeding to Washington to visit President Roosevelt.

Ceremonies honoring the Central American executive will start when the steamship Cefalu, bearing him and his party, docks here at 8 a.m.

President Somoza will be greeted at the wharf by Governor and Mrs. Richard W. Leche, Mayor and Mrs. Robert Maestri, Gerald Drew, representing the state department, army and navy officials, Dr. Leon de Bayle, minister of Nicaragua at Washington, Luis G. Bravo, consul general of Nicaragua, and Mrs. de Bayle and Mrs. Bravo.

A Washington artillery detail will fire the presidential salute when the first hawser is cast from the Cefalu. A national guard company will act as guard of honor.

Monday will be devoted to tours of New Orleans, receptions and a dinner. At 11 a.m. Tuesday the governor and Mrs. Leche will welcome the president and his party at Baton Rouge. At noon that day Mr. Somoza will review the Louisiana State university cadet corps, receive a degree of doctor of laws from the school, and lunch at the governor's mansion.

Then, returning to New Orleans, Mr. and Mrs. Somoza will be guests at a formal banquet attended by state, city and federal officials, business men and the entire consular corps of the city.

A garnet donated by Frank C. Hooper, an alumnus, has been put on display at Columbia university as one of the largest rocks of its kind ever found. It measures more than 20 inches in diameter.

COURT AT ALEXANDRIA

SHREVEPORT, April 29.—(AP)—Federal court officials and attaches today prepared to go to Alexandria where a term of court will open Monday. This will be followed by a session at Opelousas on May 15 and at Lake Charles beginning June 5. A session is also scheduled to be held here the latter part of June.

DAN COHEN
Dollar Day
HUNDREDS OF VALUES
One Day MONDAY One Day

BREEZY SPORTS

• Natural Tan
• Two-tone Tan
• White
• Brown and White
Soft Cool
All Sizes
Regular $1.69 Values

165 Pairs! Summer Styles! Women's NOVELTY SHOES $1.00
Broken Sizes! Regular $2 Values

WOMEN'S NOVELTY SHOES $1.47
Summer Styles. • Pumps • Straps • Ties
$2 and $3 Values

WOMEN'S BLACK NURSES' OXFORDS $1.49

Sizes 4 to 10 Values to $2
CHILDREN'S SHOES $1.00
• Straps • Ties • Sandals
• Oxfords • Patent, Brown, White! Sizes to Large 2

ONE SPECIAL LOT WOMEN'S NOVELTY SHOES 49c
Summer Styles Broken Sizes

DAN COHEN
232 DeSiard Shoes for the Entire Family Monroe, La.

It's *thrifty* to install
NEW CHAMPION SPARK PLUGS



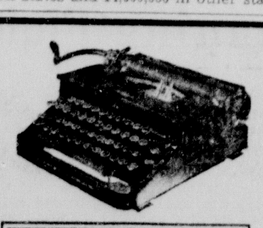
We, Champion Spark Plug dealers everywhere, extend to you this invitation to bring your car to one of us during National Spark Plug Change Week for a check-up of your spark plugs. We will test them, clean them, and show you how old, worn spark plugs waste gas and oil; why a new set of Champions will soon save their cost and insure quick starting, faster acceleration and all around better engine performance.

Our new Sillment-sealed Champion Spark Plugs permanently eliminate troublesome leakage common to ordinary spark plugs. We strongly urge every motorist, not using these new and improved Champions, to install a set now—especially if your present plugs have gone 10,000 miles or more—because even one "leaker" in a set can cause rough, uneven, and wasteful engine operation.



Your Champion Spark Plug Dealer

G. R. OBER
CASH AND CARRY
LAUNDRY — DRY CLEANING
WE DELIVER
Family Wash, complete, lb. 8c
Men's Shirts, each 10c
All Laundry 20% Off For Cash & Carry
Bachelor Bundles, lb. 16c
STORAGE
Send Us Your Winter Garments—Safe—Insured
• SUITS • COATS • DRESSES 3 FOR . . . $1.00
CLEANED AND PRESSED
3 Convenient Pick-up Stations
206 Catalpa Street ..... Phone 2963
N. Third, Just Off Louisville Ave. ..... Phone 537
2405 South Grand St. ..... Phone 160
100% UNION

Have you tried the new Speedline Corona Portables? Ask about our Free Trial Offer.

EXPERT REPAIR SERVICE All Makes Machines
Northeast Louisiana Agent L. C. Smith and Corona Typewriters, Inc.
New and Rebuilt Typewriters and Adding Machines
Monroe Typewriter Service
Phone 2123 BILL GOLDSMITH Manager 127 S. Grand St.
Jonesboro Representative—E. H. Quarles, Jeweler

TIME RIPE FOR BUYING HOMES

Timeliness Of Campaign For Residence Ownership Emphasized By Louis Buckner

Better business conditions and consequent rising price levels will eventually be reflected in Monroe real estate, said Louis Buckner, president of the Monroe Building and Loan association.

A sales campaign to bring to the attention of the public attractive offerings in many type homes is now in progress.

The timeliness of this campaign is emphasized by Mr. Buckner. Pointing to Babson's reports, he said that railroad earnings were up 300 per cent over a year ago, that investors are getting earnings in many cases as good as in 1935-1937, that credit reserves are rising, that residential building was at a higher level in March than at any time since 1929, and that the armament race was benefiting business in the United States.

"The time is certainly propitious to invest in real estate" he declared.

For the man looking for a home of his own, for the investor searching for good rental properties, the Monroe Building and Loan association should interest him, states Mr. Buckner.

In some parts of Europe, charcoal biscuits are popular, being eaten after meals to eliminate food tastes.

BORROW ON CAR

OR HAVE PAYMENTS REDUCED

Nothing due until June 15th. Old reliable firm. See Motors Securities advertisement on page 12

'CARNATION DAY' IS BIG SUCCESS

The most successful "Carnation Day" ever held by the Thompson Wood Lee auxiliary of the United Spanish War veterans' camp, was completed Saturday when a large sum was raised by sale of these flowers, favorites of the late President William McKinley.

There were no less than 10 women and young girls in charge of the campaign on street corners and up in the camp's headquarters on South Grand street.

The general chairman of the day was Mrs. Nora Simpson, and she was aided by Mrs. Alma McKee, Mrs. Stella Courtney, Mrs. Minnie Mangham, and Mrs. Mamie Arnette. At noon, a dinner was served to all of the workers.

Workers, through the Morning World, stated Saturday night that they desired to express their thanks to the public for making the day so complete a success.

DAYLIGHT TIME TO BE EFFECTIVE TODAY

NEW YORK, April 29.—(AP)—Daylight saving time becomes effective in a number of states at 2 a. m. tomorrow, and will continue until Sunday, September 24, at 2 a. m.

There will be state-wide observance of daylight saving in New Jersey, Massachusetts, New Hampshire and Rhode Island, virtually state-wide observance in Connecticut. Most of Maine will set the clock ahead, a substantial part of Vermont, and those sections of Indiana and Illinois in the vicinity of Chicago. There will be limited observance of daylight saving in Michigan, Idaho, Georgia and Delaware.

In New York state 352 cities and towns will be on daylight saving, and 121 in Pennsylvania.

MORE NEGROES ON JURY REQUESTED

NEW ORLEANS, April 29.—(AP)—Criminal Judge William J. O'Hara today asked the Orleans parish jury commissions to make more negroes available for jury service because "I don't think there are enough to satisfy the supreme court of the United States."

The request was a result of a recent decision by the court which granted a new trial to Hugh Pierre, negro, who had been sentenced to death in St. John the Baptist parish for slaying a white man.

Defense attorneys had contended negroes were excluded from the jury which convicted Pierre.

District Attorney Charles a Byrne joined Judge O'Hara in the request to the jury commissioners.

O'Hara said in a letter to Byrne and Attorney General David M. Ellison:

"I believe the Pierre case went a little bit further than the Scottsboro case. It is my personal opinion, since reading the later case, that the jury commissioners for Orleans parish should set aside at least two days a month on which they would summon to their office as prospective jurors nothing but negroes.

"I make this suggestion because if the jury commissioners would summon a number of negroes and white men to appear on the same day and compel the white men to line up with negroes it would seriously add to what is already a very difficult case in Orleans parish.

"It seems to me from reading this decision that the jury commissioners should call upon a large number of negroes. In Orleans parish we have a few negroes in the jury wheel. But I just think there are enough to satisfy the supreme court of the United States."

SCIENCE CLUB MAKES TRIP TO SHREVEPORT

The Ouachita Parish High school Science club spent Saturday in Shreveport, making the trip by a school bus and carrying a picnic lunch at the noon hour.

They visited a number of the larger industrial plants, Byrd-Jaw field, and the art gallery at the fairgrounds.

The party was composed of the following instructors: F. T. Devine, Manning Dorsham and Miss Evelyn Moore.

MRS. MINTOSH ILL

Friends of Mrs. W. D. McIntosh of West Monroe will regret to learn of her illness at her home on 14 South street in that city.

OFF FOR FIRST TRAIN RIDE



These children are some of the 64 first graders from the Sicily Island school who went for their first train ride. The employes on the train helped the children enjoy and profit by their trip by explaining the different parts of the train and the work each person did. The money was made for the trip by staging a program under the supervision of their teachers, Misses Jessie McKay and Laura Harris.

This same class took a trip to Monroe Christmas. Besides seeing the city and its decorations, doing their shopping and seeing Santa, they were accompanied by a member of the police to a bakery and the zoo. Both these trips were declared beneficial as well as enjoyable to all these children, as few of them had ever been to a city or on a train.

Monroe Maternity Clinic To Hold Open House Monday

One of the outstanding civic agencies of the Twin Cities is the Monroe Maternity Welfare clinic which was organized to meet a well defined need in February, 1937, sponsored by the local chapter of the Catholic Daughters of America.

In order that the public can be better acquainted with the substantial and highly necessary work that is being accomplished by the clinic, the doors of the place at 320 Wood street will be thrown open to all interested Monday from 3 to 7 p.m.

Negro patients or those interested in this race's welfare are invited to inspect the clinic Tuesday from 2 to 5 p.m. It is sought thereby to acquaint member of this race with the public service that is being rendered through the maternity clinic.

The vital importance of pre-natal and post-natal care are features stressed by the clinic staff, and mothers from families who are in unsatisfactory financial circumstances are aided through education and careful supervision so that the child may have the right sort of start in life. Also this care insures that the mother will also be given proper attention.

A program will be given at St. Francis sanitarium auditorium Monday at 8 p.m. when two out-of-town speakers will give talks. They are Miss Mary Ramey of New Orleans, director of child welfare and community health of the state board of health, and Dr. L. M. Matheson, also associated with the same group as consulting physician. The public is invited to attend this meeting.

The local clinic, starting out more than two years ago with the slightest financial backing, is now in a fairly good status and its permanency is assured.

The gospel of pre-natal and post-natal care is being spread wherever the mothers go and all familiar with the subject know how vital it all is to the lives of two persons.

Many lives have been saved, all without thought of financial recompense through this medium. Great would have been the sum total of human suffering had it not been for the kindly auspices of this great humanitarian project. In time of financial need, arrangements have been in the past made so that mothers can enter St. Francis or Charity hospital in Shreveport, where their babies can be afforded opportunity of starting out well in life.

The clinic spreads the information that all women should have the attention of a skilled physician before the fifth month of pregnancy, and that this care should be continued for some weeks after the baby is born.

Nursing service to patients is under the supervision of the Louisiana state board of health. This service will include ante-partum nursing care in the home and in the clinic, nursing service at delivery, and post-partum care and supervision for the first 12 days with weekly visits thereafter until the baby is six weeks old.

The clinic is now located in its new and model quarters at 321 Wood street which has been specially furnished and equipped with great care by the Catholic Daughters of America. It is aside from the one in New Orleans, the only clinic of its kind that is maintained in the entire state. It is open to visits of white expectant mothers Mondays at 8 a.m. and to negro expectant mothers Thursdays at 8 a.m. One rule is strictly adhered to. No patients who are already under the care of physicians are accepted unless they have written requests from their physicians requesting that the clinic receive them.

A complete physical examination is given to every patient at the clinic where blood pressure uranalysis, weight, temperature, fetal movement, signs of any abnormalities, tests for syphilis as well as other symptoms are given careful consideration. The patient is instructed as to correct diet, clothing, elimination, fresh air, exercise, bathing and other elements that enter in during this important period. If the Wasserman test at the outset shows positive, the patient receives treatment at the venereal clinic of the parish health unit. Even after the baby is born, the baby and mother continue to receive this treatment.

Since the organization of the clinic 320 cases have been admitted for advice. These cases have made 1,475 visits to the clinic. There have been 157 home deliveries and 51 who required hospitalization at the time of delivery. A total of 220 post-partum examinations have been made.

When six weeks have rolled around after the baby comes, the mother is informed to return to the clinic for post-partum examination.

The plan of the maternity clinic is for service to the public of Monroe and West Monroe. However, mothers who are expectant and who live outside these cities may receive pre-natal and post-natal attention in many cases where it is found possible to establish temporary residence in either city so that they may receive delivery service close at hand.

The salary of patient must not exceed $50 per month, depending on the size of the family, the usual clinic fee being $15. This includes ante-partum, post-partum and delivery service. This is likely to be felt far and wide throughout north Louisiana.

REAL ESTATE TRANSFERS

Real estate transfers recorded yesterday at the office of the clerk of court of Ouachita parish were:

E. R. Whitaker sold to the Peoples Homestead and Savings association lot 4 of block 6 of C. C. Bell's subdivision of Monroe for $2,000, and the property in turn was deeded to James R. Lankford for the same consideration.

W. Carol Royce sold to Sylvia Moore lot 4 of block 5 of Riverside Heights addition to Monroe for $750.

F. U. Collie sold to W. H. Walker the northwest quarter of the northeast quarter of section 19, township 18 north, range 2 east, for $400.

Sherrouse Realty company sold to Mrs. Mabel Collins Devereaux lots 4 and 16 of block 5 of Sherrouse Park addition, Unit 1, for $2,950.

SPECIAL SPECIAL SPECIAL

Again by Request

Fresh Peach Ice Cream, qts. 19c

Also

VANILLA AND STRAWBERRY

No Deliveries . . . Drive by

Watson & Aven Ice Cream Co., Inc.

109 South Grand St. Monroe, La.

MONROE

BUILDING AND LOAN ASSOCIATION

106 St. John St. Phone 394-395

REAL ESTATE LOANS Direct Reduction Plan

Real Estate for Sale—Investment Shares

—OUR DIRECTORS AND OFFICERS—

DIRECTORS

Louis Buckner, W. R. Bernard, Jr., Fred Buckner, Jr., W. Carol Royce, H. C. Miller, Fred Fudickar, A. A. Wood, Murray Bailey, J. B. Stubblefield, R. C. Wilson

OFFICERS

Louis Buckner, President, Fred Buckner, Jr., Vice-President, W. R. Bernard, Jr., Secretary-Treasurer, Fred Fudickar, Attorney

Hudson, Potts, Bernstein & Snellings, Attorneys

Cox & Frazer, Auditors

OFFICE PERSONNELL

Mrs. Louise Gilliland, General Bookkeeper
Mrs. J. W. Caldwell, Insurance and Tax Clerk
W. S. Culpepper, Real Estate Rentals
Harry A. Taylor, Real Estate Rentals

FEDERAL SAVINGS AND LOAN INSURANCE CORPORATION INSURED

MEMBER
UNITED STATES BUILDING AND LOAN LEAGUE
LOUISIANA HOMESTEAD LEAGUE
FEDERAL HOME LOAN BANK
And Under Supervision of
STATE BANK COMMISSIONER

SAFE — SOUND — SECURE

EYE GLASSES

FOR BETTER VISION

Terms Can Be Conveniently Arranged

COTE OPTICAL COMPANY

DR. C. C. FRYANT, Optometrist

Capitol Theater Building 129 DeSiard Street

WE'VE TAKEN THE "QUESTION MARK"

Out of

SUMMER FURNITURE



No shoddy, flimsy porch and lawn furniture at the Home Furniture Company! No, sir! We see to it that every piece is built to stand wear and tear, rain and sun! We want to make sure you're just as pleased with the outdoor furniture you buy after it's a year or two old, as you are when you buy it. Come in and see the inspired ideas we have to help you plan a garden spot, terrace or lawn group!



Before You Buy — See Our Complete Selection

GLIDERS, priced from	$5.95 to $95
PORCH SWINGS $2.50 up | METAL CHAIRS	$3.95 up
3-PIECE OAK LAWN SET	$11.50
3-PIECE BARBECUE SETS (Table and 2 Benches)	$16.50
CANOPY TOP GLIDER	$22.50
LAWN BENCHES, priced from	$1.69 up

No Interest No Carrying Charge

HOME FURNITURE COMPANY, Inc.

501-511 DeSiard Monroe, La. Phone 3010

Easy Terms to Suit You

Let us show you how the Ford V-8

Your Ford Dealer invites you to get behind the wheel of a 1939 Ford V-8—and get a brand-new motoring experience. This car is different from any Ford ever built. And different from any other low-price car on the road!

Feel the big, new HYDRAULIC BRAKES bring you to a smooth, straight-line stop. They're the biggest brakes on any low-price car.

Real power is here too. And it's SMOOTH power. No car with less than 8 cylinders can be this smooth! Ford is the only low-price car with V-type 8-cylinder engine.

Long springbase . . . deep seat cushions . . . and a roomy interior combine to make the Ford V-8 COMFORTABLE for driver and passengers!

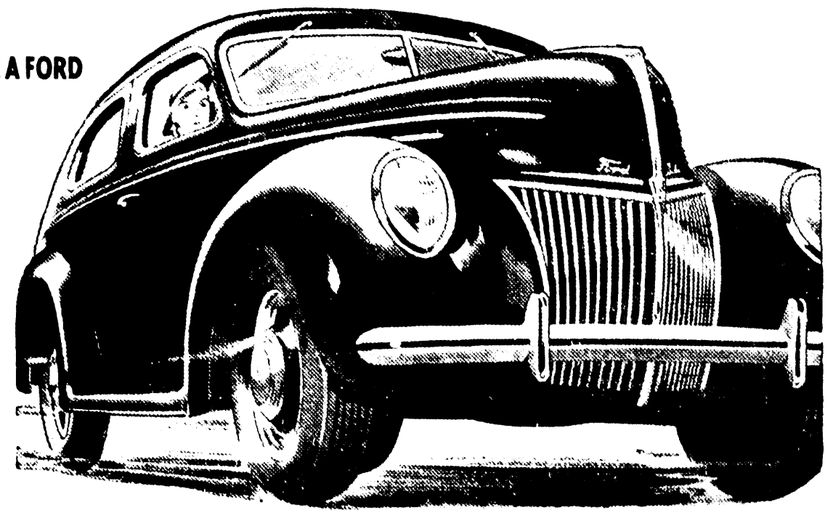
Low center of gravity makes it safe and easy to handle on any road. And its safety is further increased by the stabilized chassis, rugged front axle with radius rods, and full torque-tube drive. . . . Ford is the only low-price car with these SAFETY features!

This is your opportunity to drive a Ford, without any obligation, and learn what these things mean to you as a car owner. Call your Ford Dealer and make a date to find out why the Ford V-8 excels in the THINGS THAT COUNT!

EXCELS IN THE THINGS THAT COUNT

BEFORE YOU BUY ANY CAR DRIVE A FORD

Ford V-8



SEE YOUR FORD DEALER FOR GENEROUS TRADE-IN ON ANY MAKE CAR—EASY TERMS

TIME RIPE FOR BUYING HOMES

Timeliness Of Campaign For Residence Ownership Emphasized By Louis Buckner

Better business conditions and consequent rising price levels will eventually be reflected in Monroe real estate, said Louis Buckner, president of the Monroe Building and Loan association.

A sales campaign to bring to the attention of the public attractive offerings in many type homes is now in progress.

The timeliness of this campaign is emphasized by Mr. Buckner. Pointing to Babson's reports, he said that railroad earnings were up 300 per cent over a year ago, that investors are getting earnings in many cases as good as in 1935-1937, that credit reserves are rising, that residential building was at a higher level in March than at any time since 1929, and that the armament race was benefiting business in the United States.

"The time is certainty propitious to invest in real estate" he declared.

For the man looking for a home of his own, for the investor searching for good rental properties, the Monroe Building and Loan association should interest him, states Mr. Buckner.

In some parts of Europe, charcoal biscuits are popular, being eaten after meals to eliminate food tastes.

BORROW ON CAR

OR HAVE PAYMENTS REDUCED

Nothing due until June 15th. Old, reliable firm. See Motors Securities advertisement on page 12.

'CARNATION DAY' IS BIG SUCCESS

The most successful "Carnation Day" ever held by the Thompson Wood Lee auxiliary of the United Spanish War veterans' camp, was completed Saturday when a large sum was raised by sale of these flowers, favorites of the late President William McKinley.

There were no less than 10 women and young girls in charge of the campaign on street corners and up in the camp's headquarters on South Grand street.

The general chairman of the day was Mrs. Nora Simpson, and she was aided by Mrs. Alma McKee, Mrs. Stella Courtney, Mrs. Minnie Mangham, and Mrs. Mamie Arnette. At noon, a dinner was served to all of the workers.

Workers, through the Morning World, stated Saturday night that they desired to express their thanks to the public for making the day so complete a success.

DAYLIGHT TIME TO BE EFFECTIVE TODAY

NEW YORK, April 29.—(AP)—Daylight saving time becomes effective in a number of states at 2 a. m. tomorrow, and will continue until Sunday, September 24, at 2 a. m.

There will be state-wide observance of daylight saving in New Jersey, Massachusetts, New Hampshire and Rhode Island, virtually state-wide observance in Connecticut. Most of Maine will set the clock ahead, a substantial part of Vermont, and those sections of Indiana and Illinois in the vicinity of Chicago. There will be limited observance of daylight saving in Michigan, Idaho, Georgia and Delaware.

In New York state 352 cities and towns will be on daylight saving, and 121 in Pennsylvania.

MORE NEGROES ON JURY REQUESTED

NEW ORLEANS, April 29.—(AP)—Criminal Judge William J. O'Hara today asked the Orleans parish jury commissions to make more negroes available for jury service because "I don't think there are enough to satisfy the supreme court of the United States."

The request was a result of a recent decision by the court which granted a new trial to Hugh Pierre, negro, who had been sentenced to death in St. John the Baptist parish for slaying a white man.

Defense attorneys had contended negroes were excluded from the jury which convicted Pierre.

District Attorney Charles a Byrne joined Judge O'Hara in the request to the jury commissioners.

O'Hara said in a letter to Byrne and Attorney General David M. Ellison:

"I believe the Pierre case went a little bit further than the Scottsboro case. It is my personal opinion, since reading the later case, that the jury commissioners for Orleans parish should set aside at least two days a month on which they would summon to their office as prospective jurors nothing but negroes.

"I make this suggestion because if the jury commissioners would summon a number of negroes and white men to appear on the same day and compel the white men to line up with negroes it would seriously add to what is already a very difficult case in Orleans parish.

"It seems to me from reading this decision that the jury commissioners should call upon a large number of negroes. In Orleans parish we have a few negroes in the jury wheel. But I don't think there are enough to satisfy the supreme court of the United States."

SCIENCE CLUB MAKES TRIP TO SHREVEPORT

The Ouachita Parish High school Science club spent Saturday in Shreveport, making the trip by a school bus and enjoying a picnic lunch at the noon hour.

They visited a number of the larger industrial plants, Barksdale field, and the art gallery at the fairgrounds.

The party was in charge of the following instructors: F. T. Doane, Manning Durham, and Miss Evelyn Moore.

MRS. MINTOSH ILL

Friends of Mrs. W. D. McIntosh, of West Monroe, will regret to learn of her illness at her home on Jackson street in that city.

OFF FOR FIRST TRAIN RIDE



These children are some of the 64 first graders from the Sicily Island school who went for their first train ride. The employes on the train helped the children enjoy and profit by their trip by explaining the different parts of the train and the work each person did. The money was made for the trip by staging a program under the supervision of their teachers, Misses Jessie McKay and Laura Harris.

This same class took a trip to Monroe Christmas. Besides seeing the city and its decorations, doing their shopping and seeing Santa, they were accompanied by a member of the police to a bakery and the zoo. Both these trips were declared beneficial as well as enjoyable to all these children, as few of them had ever been to a city or on a train.

Monroe Maternity Clinic To Hold Open House Monday

One of the outstanding civic agencies of the Twin Cities is the Monroe Maternity Welfare clinic which was organized to meet a well defined need in February, 1937, sponsored by the local chapter of the Catholic Daughters of America.

In order that the public can be better acquainted with the substantial and highly necessary work that is being accomplished by the clinic, the doors of the place at 320 Wood street will be thrown open to all interested Monday from 3 to 7 p.m.

Negro patients or those interested in this race's welfare are invited to inspect the clinic Tuesday from 2 to 5 p.m. It is sought thereby to acquaint member of this race with the public service that is being rendered through the maternity clinic.

The vital importance of pre-natal and post-natal care are features stressed by the clinic staff, and mothers from families who are in unsatisfactory financial circumstances are aided through education and careful supervision so that the child may have the right sort of start in life. Also this care insures that the mother will also be given proper attention.

A program will be given at St. Francis sanitarium auditorium Monday at 5 p.m., when two out-of-town speakers will give talks. They are Miss Mary Railey of New Orleans, director of child welfare and community health of the state board of health, and Dr. L. M. Mathison, also associated with the same group as consulting physician. The public is invited to attend this meeting.

The local clinic, starting out more than two years ago with the slightest financial backing, is now in a fairly good status and its permanency is assured.

The gospel of pre-natal and post-natal care is being spread wherever the mothers go and all familiar with the subject know how vital it all is to the lives of two persons.

Many lives have been saved, all without thought of financial recompense through this medium. Great would have been the sum total of human suffering had it not been for the kindly auspices of this great humanitarian project. In time of financial need, arrangements have been in the past made so that mothers can enter St. Francis or Charity hospital in Shreveport, where their babies can be afforded opportunity of starting out well in life.

The clinic spreads the information that all women should have the attention of a skilled physician before the fifth month of pregnancy, and that this care should be continued for some weeks after the baby is born.

Nursing service to patients is under the supervision of the Louisiana state board of health. This service will include ante-partum nursing care in the home and in the clinic, nursing service at delivery, and post-partum care and supervision for the first 12 days with weekly visits thereafter until the baby is six weeks old.

The clinic is now located in its new and model quarters at 321 Wood street which has been specially furnished and equipped with great care by the Catholic Daughters of America. It is aside from the one in New Orleans, the only clinic of its kind that is maintained in the entire state. It is open to visits of white expectant mothers Mondays at 8 a.m., and to negro expectant mothers Thursdays at 8 a.m. One rule is strictly adhered to. No patients who are already under the care of physicians are accepted unless they have written requests from their physicians requesting that the clinic receive them.

A complete physical examination is given to every patient at the clinic where blood pressure uranalysis, weight, temperature, fetal movement, signs of any abnormalities, tests for syphilis as well as other symptoms are given careful consideration. The patient is instructed as to correct diet, clothing, elimination, fresh air, exercise, bathing and other elements that enter in during this important period. If the Wasserman test at the outset shows positive, the patient receives treatment at the venereal clinic of the parish health unit. Even after the baby is born, the baby and mother continue to receive this treatment.

Since the organization of the clinic 320 cases have been admitted for advice. These cases have made 1,475 visits to the clinic. There have been 157 home deliveries and 51 who required hospitalization at the time of delivery. A total of 220 post-partum examinations have been made.

When six weeks have rolled around after the baby comes, the mother is informed to return to the clinic for post-partum examination.

The plan of the maternity clinic is for service to the public of Monroe and West Monroe. However, mothers who are expectant and who live outside these cities may receive pre-natal and post-natal attention in many cases where it is found possible to establish temporary residence in either city so that they may receive delivery service close at hand.

The salary of patient must not exceed $50 per month, depending on the size of the family, the usual clinic fee being $15. This includes ante-partum, post-partum and delivery service. This sum goes to the doctor for his services, as other expenses are cared for through the Catholic Daughters of America, sponsors of the project. The clinic is operated on a non-profit basis as it is regarded as a worthwhile public work. Also through the C. D. A., the past year, it has been entitled to receive monthly financial aid from the Twin City Community chest.

The clinic sponsors have the advantage of figures to show that between one-half and one-third of the maternal deaths are preventable, maternal and infant mortality being closely allied. This is specially true of stillborn cases and deaths of infants in the first eight weeks of life.

All who visit the clinic on Monday afternoon, will, it is assured, secure thereby a better understanding of this institution and will be able to pass on to the needy information as to its value. Not every mother-to-be is familiar with this community service and the spreading of the knowledge of its functions will perhaps be exactly what may be required to save lives that are sorely needed to carry on.

The Catholic Daughters started something worth while and as yet the work is only in its incipient stages. It promises to expand and its influence is likely to be felt far and wide throughout north Louisiana.

REAL ESTATE TRANSFERS

Real estate transfers recorded yesterday at the office of the clerk of court of Ouachita parish were:

E. R. Whitaker sold to the Peoples Homestead and Savings association lot 4 of block 6 of C. C. Bell's subdivision of Monroe for $2,000, and the property in turn was deeded to James R. Lankford for the same consideration.

W. Carol Royce sold to Sylvia Moore lot 4 of block 5 of Riverside Heights addition to Monroe for $750.

F. U. Collie sold to W. H. Walker the northwest quarter of the northeast quarter of section 19, township 18 north, range 2 east, for $400.

Sherrouse Realty company sold to Mrs. Mabel Collins Devereaux lots 4 and 16 of block 5 of Sherrouse Park addition, Unit 1, for $2,950.

SPECIAL SPECIAL SPECIAL

Again by Request

Fresh Peach Ice Cream, qts. 19c

Also

VANILLA AND STRAWBERRY

No Deliveries . . . Drive by

Watson & Aven Ice Cream Co., Inc.

409 South Grand St. Monroe, La.

MONROE

BUILDING AND LOAN ASSOCIATION

106 St. John St. Phones 994-995

REAL ESTATE LOANS Direct Reduction Plan

Real Estate for Sale—Investment Shares

—OUR DIRECTORS AND OFFICERS—

DIRECTORS: Louis Buckner, Jeff D. Cole, W. S. Culpepper, Fred Fudickar, Murray Hudson, W. B. Inabnet, Lee Kuhn, Herman Masur, A. V. Miller, F. B. Surguine, R. C. White

OFFICERS: Herman Masur . . . Chairman of Board; Louis Buckner . President and Manager; Murray Hudson . . First Vice-President; R. C. White . . Second Vice-President; Fred Fudickar . . . . . Treasurer; W. R. McWilliams . . . . . Secretary

Hudson, Potts, Bernstein & Snellings, Attorneys

Cox & Frazer, Auditors

OFFICE PERSONNELL

Mrs. Louise Gilliland, General Bookkeeper

Mrs. J. W. Caldwell, Insurance and Tax Clerk

W. S. Culpepper, Real Estate Rentals

Harry A. Taylor, Real Estate Rentals

FEDERAL SAVINGS AND LOAN INSURANCE CORPORATION — SAFETY OF YOUR INVESTMENT — INSURED UP TO $5000

MEMBER

UNITED STATES BUILDING AND LOAN LEAGUE

LOUISIANA HOMESTEAD LEAGUE

FEDERAL HOME LOAN BANK

And Under Supervision of

STATE BANK COMMISSIONER

SAFE — SOUND — SECURE

EYE GLASSES

FOR BETTER VISION

Terms Can Be Conveniently Arranged

COTE OPTICAL COMPANY

DR. C. C. FRYANT, Optometrist

Capitol Theater Building 129 DeSiard Street

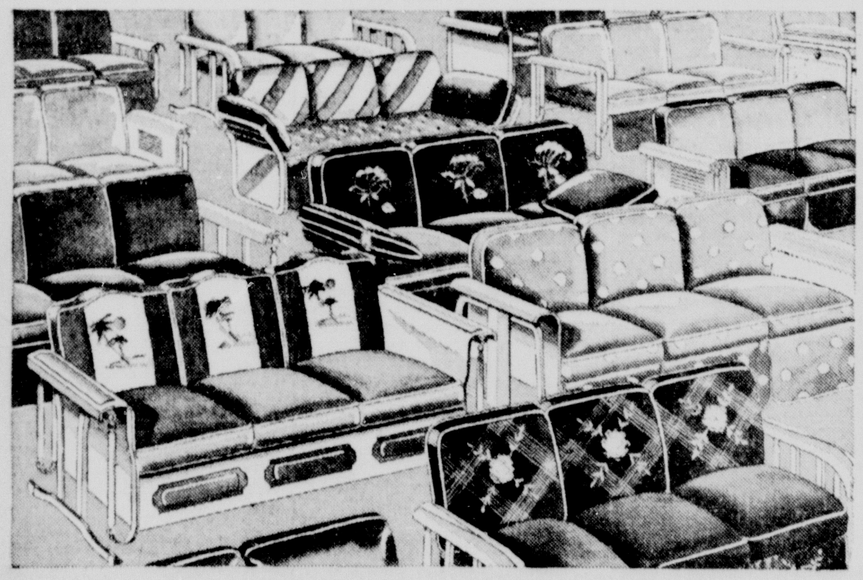
WE'VE TAKEN THE "QUESTION MARK"

Out of

SUMMER FURNITURE



No shoddy, flimsy porch and lawn furniture at the Home Furniture Company! No, sir! We see to it that every piece is built to stand wear and tear, rain and sun! We want to make sure you're just as pleased with the outdoor furniture you buy after it's a year or two old, as you are when you buy it. Come in and see the inspired ideas we have to help you plan a garden spot, terrace or lawn group!



Before You Buy — See Our Complete Selection

GLIDERS, priced from	$5.95 to $95
PORCH SWINGS $2.50 up | METAL CHAIRS	$3.95 up
3-PIECE OAK LAWN SET	$11.50
3-PIECE BARBECUE SETS (Table and 2 Benches)	$16.50
CANOPY TOP GLIDER	$22.50
LAWN BENCHES, priced from	$1.69 up

No Interest No Carrying Charge

HOME FURNITURE COMPANY, Inc.

501-511 DeSiard Monroe, La. Phone 3040

Easy Terms to Suit You

Let us show you how the **Ford V-8**

Your Ford Dealer invites you to get behind the wheel of a 1939 Ford V-8—and get a brand-new motoring experience. This car is different from any Ford ever built. And different from any other low-price car on the road!

Feel the big, new HYDRAULIC BRAKES bring you to a smooth, straight-line stop. They're the biggest brakes on any low-price car.

Real power is here too. And it's SMOOTH power. No car with less than 8 cylinders can be this smooth! Ford is the only low-price car with V-type 8-cylinder engine.

Long springbase . . . deep seat cushions . . . and a roomy interior combine to make the Ford V-8 COMFORTABLE for driver and passengers!

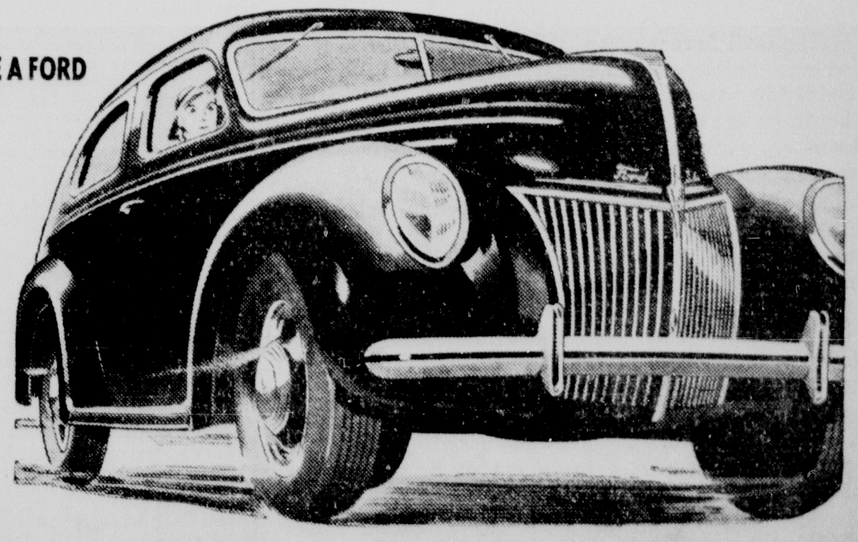
Low center of gravity makes it safe and easy to handle on any road. And its safety is further increased by the stabilized chassis, rugged front axle with radius rods, and full torque-tube drive. . . . Ford is the only low-price car with these SAFETY features!

This is your opportunity to drive a Ford, without any obligation, and learn what these things mean to you as a car owner. Call your Ford Dealer and make a date to find out why the Ford V-8 excels in the THINGS THAT COUNT!

EXCELS IN THE THINGS THAT COUNT

BEFORE YOU BUY ANY CAR DRIVE A FORD

Ford V-8



SEE YOUR FORD DEALER FOR GENEROUS TRADE-IN ON ANY MAKE CAR—EASY TERMS

Monroe Morning World

FOUNDED OCTOBER 20, 1920, BY ROBERT EWING
Published Every Morning Except Monday by
NEWS-STAR—WORLD PUBLISHING CORPORATION
110-114 North Second Street

JOHN D. EWING, President — WILSON EWING, Publisher

SUBSCRIPTION RATES

	Daily and Sun. News-Star	Daily and Sun. Combination	Daily and Sun. World
Week	20c	30c	20c
1 Month	75c	1.25	75c
3 Months	2.25	3.75	2.25
6 Months	4.50	7.50	4.50
1 Year	9.00	15.00	9.00

Member Audit Bureau of Circulation

THE BRANHAM CO., National Advertising Representative, Offices: New York, Chicago, Atlanta, Dallas, Detroit, St. Louis, Kansas City, San Francisco and Los Angeles. Entered as second-class matter at the Monroe (La.) postoffice, December 16, 1929 under the Act of March 8, 1879.

MEMBER OF THE ASSOCIATED PRESS

The Associated Press is exclusively entitled to the use for publication of all news dispatches credited to it or not otherwise credited in this paper and also to local news published herein.

The Monroe Morning World is an independent newspaper. It prints the news impartially. It supports what it believes to be right. It opposes what it believes to be wrong without regard to party politics.

Look At The Substance

Our political words are getting all scrambled.

Some of them have come to mean practically nothing at all.

When men understand widely different things by the same word, then that word is no longer of much value.

Two words ring in every ear today, and all day long. They are "democracy" and dictatorship."

Are we talking about the same thing when we use these words? Let's see. Democracy. Why, that's a country where the people govern themselves!

Is it? Well the United States is not, never was, and never was intended to be, a pure democracy. It is a democratic republic.

The people govern themselves, but not directly. They are governed by popularly-chosen officials who have certain powers as long as they are in office. People can replace them with others if they don't like what is done. That is a republic, but it is not pure democracy.

Is Sweden a democracy? Of course not, we say. It is a monarchy. The king is head of the state, and he rules because his father ruled.

Yet in Sweden everything of importance is done by popularly-elected representatives of the people. The king walks about town or rides the trolleys like anybody else. And the Socialists think he's swell. In many ways Sweden is more democratic under the monarchy than France is under a republic.

Is Russia a democracy? It is a government set up and run by the members of a single party. They alone have power. They alone have rights. That is a theory that works like this: A small part of highly-trained people decide that the great bulk of the people are dopes, and unable to govern themselves.

So they say, "With the best motives in the world, and in behalf of those voiceless millions, we appoint ourselves their representatives. We will seize power and rule for them until some day they are able to do it themselves."

But your most rigid South American dictator always insists that he also is merely a trustee of the people's power, ruling for them until they are able to do it themselves. And that is dictatorship.

So whenever we hear those words "democracy" and "dictatorship" today let's stop and ask ourselves, just what do we mean?

Better than either word today is a "free country." Every American has defiantly asked the question "Well, it's a free country isn't it?" He knows what that means.

And the important thing about any country today is not "Is it a democracy?" or "A dictatorship?" or "A monarchy?" but "Is it free?"

OKLAHOMA'S MAGIC

Oklahoma, celebrating the end of the first half century of its development, has the distinction of being the first state possessing all the requisites of quick growth. Its transformation from 70,000 square miles of Indian settlements and wilderness to its present estate of populousness and wealth has been, as times goes, in the twinkling of an eye because everything needed was available as it was to no other state.

Agriculturally Oklahoma came into being just as the age of implements began to flower and as crop improvement was coming to full tide. Minerally Oklahoma caught the surge of demand coincidentally with the discovery of its great oil fields. Industrially the state has partaken in the westward trek of industry, a manifestation which had been only feeble before Oklahoma's settlement.

Add to this synchronization of resources with the fortuities of invention and advancement of the fact that Oklahoma was peopled by folks of great initiative, perseverance and vision and you have the explanation of a state of magic progress such as the world has never before experienced.

A GOOD RECORD

The Civil Aeronautics authority reports that in the period between December 12 and March 20 domestic lines flew 128,162,050 passenger-miles with only one fatal accident. The three transcontinental systems, United, TWA and American, and the Eastern Airlines flew 50,000,000 passenger-miles without even a forced landing.

The winter season is the most dangerous flying season of the year. Past records show what a really remarkable improvement this year's record is. On the basis of airplane miles flown we find the following figures:

In the winter of 1935-36 12,909,995 miles were flown with eighteen fatalities. In 1936-37 14,218,365 miles were flown with twenty-eight fatalities. This past winter 17,863,370 miles were flown with only four fatalities.

This is real progress. The authority is justly proud of this season's record. The lines may also be proud that an expanding business, still in an era of development, has made safety keep step with speed.

Headline: "New Deal Business Aid in Test Tube." Some businessmen think a test tube is just about the right size.

WE FAVOR THESE PROJECTS FOR MONROE:

Adequate Sanitary Sewerage.
Library and Music Building for Northeast Center L. S. U.
Restocking Fishing Streams.
Municipal Civic Center.
City Beautification Program.

• BRUCE CATTON IN WASHINGTON

WASHINGTON—The famous "hunger march" of the southeastern Missouri share-croppers dropped out of the news two months ago, or more. But the underlying problem which that march high-lighted is still unsolved.

Detailed reports on the fate of the families involved in the march have been made by field agents of the Farm Security administration.

They make up a depression picture of human suffering and discouragement, caused not by any human being's cussedness or malice, but by a fundamental economic tangle which is no nearer solution now than it was before the march began.

• • •

What Happened To Families

When the hunger march was broken up, some of the marchers were returned to the land. Certain families went back to the farms they came from: day laborers who had never been permanently located were, in some instances, assigned to farms. But a number of families were more or less left stranded.

Some 40 families were dumped down at the Sweet Home Baptist church, owned by negroes. Others were taken to a crossroads settlement named Dorena and given a camping place on the flood plain below the levee.

For two dozen or more of these families, the Farm Security administration provided army tents—which, flimsy shelter as they are, are still more comfortable dwellings than anything the bulk of these families have ever lived in.

These people are being fed through state relief authorities and through grants from the FSA. Some improvement in the situation came a few weeks ago, when spring weather started the planting of cotton on the plantations and made jobs available. But a large number of the 300-odd families involved in the march are still unemployed.

• • •

Riddle Confronts FSA

If the FSA continues to support people who won't work at prevailing wages, it is in effect supporting a strike. The FSA authorities may feel that farm labor wages in the southeastern Missouri cotton belt are too low, but they say that it is no part of their function to fight for a higher scale.

The average farm laborer in this area, say the FSA people, gets only four months work in a year. During his idle time, he can't support himself, and FSA (or somebody) has to take care of him. By caring for him in that idle season, then, FSA is in effect subsidizing the landlords and their low wage scale.

As a matter of fact, it is not only the hunger marchers who are on FSA's hands. During the last three months, FSA has been supporting approximately 5,500 families in those seven southeast Missouri counties, at a monthly cost of rather more than $60,000.

Just at present, there doesn't seem to be much it can do but go on supporting them. Its rehabilitation program doesn't work in that area, because family-sized tracts on which penniless farm families might be settled just aren't available.

• • •

Economic Pressure Causes Trouble

Many disquieting rumors have come out of the southeastern Missouri area. Landlords are said to have forbidden their tenants to hold meetings. One report has it that a tenant group trying to attend a crossroads meeting was broken up and its dilapidated truck confiscated.

Basically, in the judgment of FSA officials, the southeast Missouri situation is simply a factory problem, with an agricultural proletariat. And because the agricultural proletariat in America is growing, the Missouri problem is taken as an advance warning of the kind of farm problem that is likely to become more and more common in other parts of America in the future.

TODAY'S BIBLE THOUGHT

Now therefore in the sight of all Israel the congregation of the Lord, and in the audience of our God, keep and seek for all the commandments of the Lord your God: that ye may possess this good land, and leave it for an inheritance for your children after you forever.—I Chronicles 28:8.

• • •

Every duty brings its peculiar delight, every denial its appropriate compensation, every thought its recompense and every cross its crown.—Muldmay.



JIMMIE FIDLER In Hollywood

HOLLYWOOD, April 29.—One of the more ridiculous facets of Hollywood life is the frantic urge of almost every local merchant to publicize his dealings—real or imaginary—with the stars. No hole-in-the-wall cafe is too little or too mean to be without its quota of autographed star photos—pledges to the credulous that kings and queens of glamordom eat their hot dogs there. Given a reluctant customer, our haberdashers invariably try to break down sales resistance with the bland statement: "Clark Gable bought one just like it last week." The butcher, the baker and the candlestick-maker all claim to be favored purveyors to the stars. The carpet-sweeper salesman tells us that he's just sold a deluxe model to Claudette Colbert; the cemetery lot salesman assures us that his preferred gravesite will soon be surrounded by the mortal remains of top-flight celebrities and, just the other day, I heard a radio ad for a pawn-broker who bills himself as "Loan Man to the Stars."

Hollywood is suffering from mass monomania—and it's small wonder if the rest of the world finds us amusing. We are so sure that being an actor is the highest pursuit open to man, and that, failing to attain that glorified state, the next best thing is to buy our doughnuts and our shoes and our cars from stores a movie star has deigned to enter.

When you remember that only one or two generations ago actors were merely tolerated, it's all very ironic, very profitable—and awfully nice!

• • •

Personal observations: June Withers calls her adult lady friends by their first names but—down-south fashion—always prefixes their names with a polite "Miss." Charles Boyer is a pacer-up-and-downer while the rest of the troupe gossips between scenes, he shuttles the length of the stage in profound meditation. If there's a divan on the set, you'll find it occupied by the elongated frame of Arthur Treacher as soon as the director has said "Cut." Nominated for Hollywood's longest and reddest fingernail title: Mrs. Richard Barthelmess.

Tyrone Power will never have to worry about the little woman's hat bills—Annabella seldom, if ever, wears one. Add to your list of amusing star mannerisms, Freddie Bartholomew's habit of swelling out his chest—football hero style—as soon as he feels a set-visitor's curious gaze. Ronald Colman, who often smiles, almost never indulges in the luxury of a full-fledged laugh. Wonder why all actors, no matter how un-outdoorish, seem to feel it their sacred duty to register enthusiasm when the conversation drifts to hunting and fishing.

Connie Bennett, who uses much less slang than most cinemates, invariably says "dough," not "money." Studies in futility: the effort to hurry Gary Cooper past a sporting goods display in a store window—it just can't be done. There's a drop of acid in the dulcet tones of almost any actress when she mentions Sonja Henie—resentment, no doubt, of an amazing success unconnected with acting ability. Pick up any book that Grace Moore's been reading and you'll find it decorated with marginal notes—always in French.

• • •

Frank Capra, currently directing "Mr. Smith Goes to Washington," is now trying to solve the second phase of a ticklish problem. As a premise, understand, first of all, that the villain of the piece is a congressman, and a deep-dyed despicable he is. Obviously, to avert fury in some one of the 48 states, he had to be given a name not duplicated in fact records for many years. That was fairly easy, for research revealed that since 1875 there has not been a congressman named Payne. But the second phase of the puzzle. It looks as though one of our political parties must inevitably be offended. In congress, the Republicans sit on one side of the house, the Democrats sit on the other, and Mr. Payne, that nasty man, must sit somewhere.

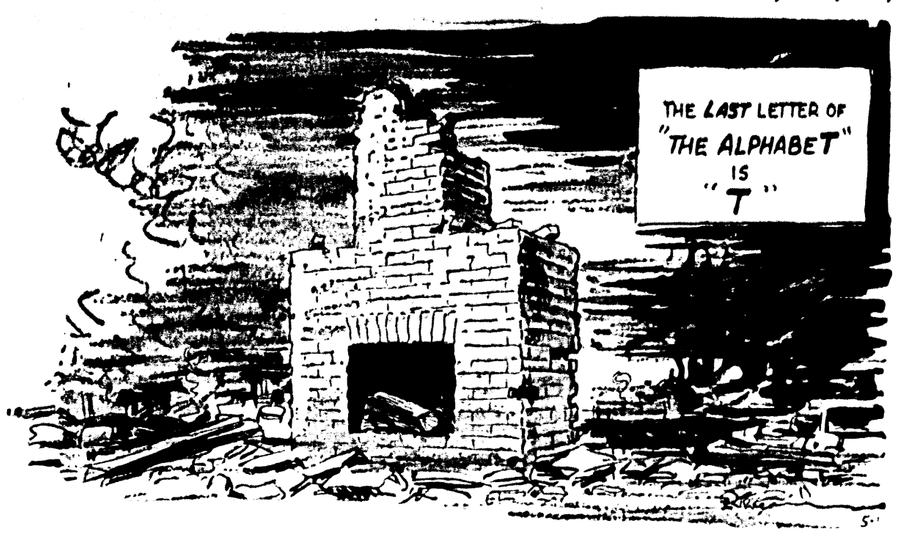
• • •

An amusing incident at M-G-M, when Eleanor Powell and Fred Astaire, the king and queen of taps, were summoned for a conference about their first co-starring venture, "Broadway Melody of 1940." The producer spent the first 15 minutes in outlining the story situations and eventually arrived at a scene where the two stars exchange their first kiss. Fred interrupted. "I beg your pardon," he said very seriously, "but before we carry this romance any further, it might be a good idea to introduce me to Miss Powell. We've never met."

• • •

Allen Jenkins plays a tough mug in "Five Came Back"—a mug so very tough that there's a bit of humor in an accident which befell him the other day. He's limping about with a sprained ankle—the result of being kicked by a half-grown fawn that's working in the picture.

BELIEVE IT OR NOT By Ripley



EXPLANATION OF YESTERDAY'S CARTOON
ALL ITEMS SELF-EXPLANATORY
(Copyright, 1939, King Features Syndicate, Inc.)

Human Side Of The News

By EDWIN C. HILL

(Copyright, 1939, by King Features Syndicate, Inc.)

In its final form, American baseball, like most of the important public assets of this country, "just grew." It wasn't evolved by uniformed efficiency-experts cooking up "strength through joy." This summer we come to the centennial of the invention of baseball—starting with two catchers, six men in the infield and four in the garden—by Abner Doubleday, of Cooperstown, N. Y., according to the best information that can be obtained.

It was during the summer of his second year at West Point, in 1839, that Abner Doubleday, later Major-General Doubleday, garlanded in three wars, scratched out a diamond with a stick and refashioned the rules of town ball and one old cat.

And here's a curious note about General Doubleday. Diligent search in the dusty old archives of West Point brings to light this century-old cutback about the young shavetail, as recorded by one of his professors. "He is a man who does not care for or go into any outdoor sports."

• • •

The 1939 baseball season went off to a fast running start, to the crash of the bands, the crackling of the peanut shells, the raucous bark of the umpires, the hard smack of the bat and the yells of happy and vapjant multitudes, under a free sky, exercising the penchant of free men—to howl their heads off in ecstacy or rage, as it may happen to please our sovereign souls.

It is not only a grand sluice for a whole lot of pent-up national devilry, but it is just about a $175,000,000 industry, in stadia and playing fields, with an annual turnover of many more millions in the manufacture of equipment, and employment to many thousands of people.

Quartermastering these 5,000 professional baseball players—to say nothing of the amateurs—with bats, balls and uniforms, chewing gum, towels, soap, medicine, chewing tobacco, sweat shirts, blankets, beds, grass seed, top-soil, fertilizer, shovels, rakes, hose lines, rosin and arnica marks a feat of annual wealth distribution which the goose-step sportsmen will find it hard to match.

• • •

General Doubleday, a tall handsome man, with wavy black hair and a lush moustache, fought in the Seminole wars, the Mexican war and the Civil war, commanding the Seventy-Sixth Infantry of New York in the last. He retired in 1773, writing various books of memoirs, studies of military tactics and whatnot, but nothing on his invention of baseball. He did note, casually, that he had introduced baseball among the northern troops, and it is known that its swift spread over the country in the post-war years was largely due to this.

The general was a facile and informed writer and no doubt would have wished to have been remembered for his books. But it was that summer scheming of a new game which finally rated him a bronze plaque at Cooperstown and a large oil painting in the Cooperstown railway station.

Many of the known facts about his origination of baseball were dredged up by a commission of baseball moguls and sports historians, in 1907, which sleuthed every available clue and ran down every known story about him. In spite of West Point's finding to the contrary, he was an eager player of baseball, and was a good catcher. Born at Ballston Spa, N. Y., in 1819, he studied civil engineering at the Cooperstown Classical and Military academy before his appointment to West Point.

• • •

Baseball was born barehanded. It was not until 1883 that Arthur Irwin, shortstop for Providence, first padded a buckskin driving glove and used it for a catcher's mitt, although unpadded gloves had been used as early as 1875. The first big crowd that watched baseball gave rise to the baseball term "fan." In 1858 James Tyng Hazard, catcher, wore over a fencer's mask into a baseball game between Yale and Harvard, but quickly stripped it off. The first baseball game played by a professional baseball team was played between the New York and Brooklyn clubs at Fashion race course, Long Island, on July 20, 1858, before a crowd of 1,500. Cincinnati had the first pro nine, in its Red Stockings, of 1869. Incidentally, this was the first pro team to wear short pants and long stockings, baseball pants previously having been something like sock-top cricket pants.

The Red Stockings started a wild outbreak of color in leagues all over the country. Gaudy and gaumier uniforms replaced the wild ebullience of the considerably beshtakered pioneer days. The ball grew from a two-and-one-half-ounce yarn affair to the five-and-one-half-ounce ball of today. The diamond grew to thirty yards square. Rubber plates replaced rocks for bases. The six-foot-square pitcher's box became only figurative.

The crowds and gate receipts swelled to millions, growing as America grew, and giving us something to celebrate, after this first hundred years, possibly quite as important as anything General Doubleday wrote about in his books.

OUR CHILDREN

By ANGELO PATRI

I reviewed the scout troop and standing beside me was a friend fresh from a visit to a far country where he had seen boys and girls in smart uniforms, in military order, marching proudly behind gorgeously arrayed bands.

"Fine youngsters, aren't they?" said I, proud of the healthy brown skins, the sturdy legs, straight back and clear eyes of the little boys.

"Yes, but you ought to see the kids on the other side. They look like something. Their uniforms fit to the last button. They have style. Your kids look a mess. Their uniforms don't fit, their hats don't sit; they aren't well set up at all. Why don't you make them look like something? You dress those kids up and smarten them up a little with military drills and you couldn't beat them. Americans are too free and easy."

I swallowed the first few words that rose to the end of my tongue and tried to hold on to my manners. After all, he was company. "Well," said I, when I could, "to me those lads look like something mighty good. They look like the United States of America to me, and somehow that's a wonderful sight for my eyes. I think they'll do."

In fact, now that there is no company, I am sure they will do. These boys of ours are trained in service. Their motto is: Be prepared. They are prepared to live by training themselves in the habits that make for sound health. They hike instead of marching for long miles in military formation. Their bodies and their spirits are free as they go. Free to see the beauty of the country, to feel the spring of the earth under their feet, to halt at the spring for a drink, to visit at the farms as they pass, to meet gayly the adventures on the road they travel. They are out to learn the ways of people, the habits and the needs of the creatures of the woods and meadows, the names and the uses of the plants by the way.

The woods are the schools for these lads. In them they study how to enjoy trees, how to use them for daily necessities of shelter and fire and food. They are out to preserve beauty, to conserve use, to further growth, and not to abuse and ruin and destroy.

Then, build a campfire and gather about it to talk over the strange ways of this world, and each scout save his own. Side by side they sit there on their wrinkled brown blankets in [illegible] evening. And no one questions the other's right to a place [illegible]

[illegible]

WASHINGTON DAYBOOK

By Preston Grover

WASHINGTON—Background on the coal trouble:

1933

July 1—Coal reserve smallest in 13 years.

August 13—John L. Lewis demands 30-hour week and $5 a day wage.

September 2—Coal code conference deadlocked on check-off.

September 22—United Mine Workers and operators sign wage agreement for 340,000 workers.

1935

March 13—Mine workers reject operators' offer on wages and hours.

May 24—Civil war in coal area predicted.

May 29—Strike set for June unless some stabilization measure is adopted by congress.

June 1—Commissioned committee drafts changes in Guffey coal bill to avoid court bans.

June 12—Roosevelt may intervene to prevent strike.

June 25—Coal wage conference deadlocked.

August 29—President Roosevelt signs Guffey coal bill.

September 23—Miners ready for strike as deadline on wages.

September [illegible]—Start strike.

September [illegible]—Settled by agreement.

[illegible]

STAMP NEWS

By I. S. Klein



SHOWS [illegible] values of [illegible] State [illegible] Both are [illegible] U. S. Commemorative [illegible] second denomination [illegible] The stamp portrays Washington and [illegible]

Commemorating the visit to Canada of the [illegible] monarchs, Canada will [illegible] postage stamps May 19, [illegible] which the king and queen are due to arrive in the Dominion. The values are:

One-cent, green and black (double size, horizontally arranged), picturing George VI and Queen Elizabeth and Princesses Elizabeth and Margaret Rose.

Two-cent, brown and black (double size, vertically arranged), showing a view of the National Memorial in Ottawa.

Three-cent, red and black (double size, horizontally arranged), showing portraits of King George VI and the Queen.

• • •

These stamps will be handled through the Philatelic Division, Financial Branch, Post Office Department, Ottawa.

To aid first-day cover collectors, especially outside Canada, first-day cover cancellations may be obtained at the following points:

Charlottetown, P. E. I., Halifax, N. S.; Saint John, N. B.; Moncton, N. B.; Quebec, P. Q.; Montreal, P. Q.; Ottawa, Toronto, Hamilton, Kingston, London, Windsor, Fort William, Port Arthur, Ontario, Winnipeg, Manitoba; Regina, Moose Jaw and Saskatoon, Sask., Medicine Hat, Lethbridge, Calgary and Edmonton, Alberta; Vancouver and Victoria, B. C.

(Copyright, 1939, NEA Service, Inc.)

That Body of Yours

by JAMES W. BARTON, M.D.

THE HEART IS A TOUGH ORGAN

As the greatest single cause of death is heart disease, it might be thought that the heart is a complicated and delicate organ. As a matter of fact, the heart is about the simplest acting organ in the body—just a pump—whereas the liver stores sugar, filters poisons from the blood, manufactures bile which breaks up fats, kills harmful organisms and is a natural purgative.

What about the strength of the heart? Is it because it is a weak or delicate organ that it is the most frequent cause of death?

Dr. Paul D. White, Harvard, in Clinical Medicine and Surgery, says:

"The undue stress which is now being laid on heart disease has caused many cases of heart neuroses (thinking you have a heart disease when none is present) and has made many patients miserable unnecessarily. A patient with a damaged heart may live long and happily. We must learn to recognize the difference between immediate and later danger in these cases. The heart is a 'tough' organ which will stand much abuse and recover even after serious damage.

"Most people think that if coronary disease (damage to little vessels carrying the blood to the heart walls or muscles) occurs, the patient will die in a short time, or be an invalid the rest of his life. The fact is that thousands of such cases die of fear, free from all heart symptoms.

"A patient with coronary disease can live happily for many years if he will use common sense and follow his doctor's orders. If he will remain in bed for a few weeks at times, avoid large meals and late hours, he may not be permanently disabled, though he may be for a short while."

Dr. White says that the above statements apply also to other forms of heart disease such as tacchycardia—very rapid beating of the heart—and rheumatic heart disease.

The point then is that the heart is a tough organ—muscle—and can stand a great amount of damage without death occurring. One of the greatest dangers in cases of diseased hearts is the damage done to the whole body, including the heart, by fear.

The heart may be damaged but can still carry half its former load. Heart disease is always a serious condition but you may live for years by "using common sense and following your doctor's orders."

Why Worry About Your Heart?

Is it skipping beats? Is it irregular? Has it a murmur? Send for this instructive and helpful booklet by Dr. Barton entitled "Why Worry About Your Heart?" (No. 102). Send your request to The Bell Library, 247 West 43rd street, New York, N. Y., enclosing ten cents to cover cost of service and handling, and mention the name of this newspaper.

Monroe Morning World

FOUNDED OCTOBER 20, 1929, BY ROBERT EWING
Published Every Morning Except Monday by
NEWS-STAR—WORLD PUBLISHING CORPORATION
110-114 North Second Street

JOHN D. EWING, President — WILSON EWING, Publisher

SUBSCRIPTION RATES

	Daily and Sun. News-Star	Daily and Sun. Combination	Daily and Sun. World
Week	20c	30c	20c
1 Month	75c	1.25	75c
3 Months	2.25	3.75	2.25
6 Months	4.50	7.50	4.50
1 Year	9.00	15.00	9.00

Member Audit Bureau of Circulation

THE BRANHAM CO., National Advertising Representative, Offices: New York, Chicago, Atlanta, Dallas, Detroit, St. Louis, Kansas City, San Francisco and Los Angeles. Entered as second-class matter at the Monroe (La.) postoffice, December 10, 1929 under the Act of March 8, 1879.

MEMBER OF THE ASSOCIATED PRESS
The Associated Press is exclusively entitled to the use for publication of all news dispatches credited to it or not otherwise credited in this paper and also to local news published herein.

The Monroe Morning World is an independent newspaper. It prints the news impartially. It supports what it believes to be right. It opposes what it believes to be wrong without regard to party politics.

Look At The Substance

Our political words are getting all scrambled.

Some of them have come to mean practically nothing at all.

When men understand widely different things by the same word, then that word is no longer of much value.

Two words ring in every ear today, and all day long. They are "democracy" and dictatorship."

Are we talking about the same thing when we use these words? Let's see. Democracy. Why, that's a country where the people govern themselves!

Is it? Well the United States is not, never was, and never was intended to be, a pure democracy. It is a democratic republic.

The people govern themselves, but not directly. They are governed by popularly-chosen officials who have certain powers as long as they are in office. People can replace them with others if they don't like what is done. That is a republic, but it is not pure democracy.

Is Sweden a democracy? Of course not, we say. It is a monarchy. The king is head of the state, and he rules because his father ruled.

Yet in Sweden everything of importance is done by popularly-elected representatives of the people. The king walks about town or rides the trolleys like anybody else. And the Socialists think he's swell. In many ways Sweden is more democratic under the monarchy than France is under a republic.

Is Russia a democracy? It is a government set up and run by the members of a single party. They alone have power. They alone have rights. That is a theory that works like this: A small part of highly-trained people decide that the great bulk of the people are dopes, and unable to govern themselves.

So they say, "With the best motives in the world, and in behalf of those voiceless millions, we appoint ourselves their representatives. We will seize power and rule for them until some day they are able to do it themselves."

But your most rigid South American dictator always insists that he also is merely a trustee of the people's power, ruling for them until they are able to do it themselves. And that is dictatorship.

So whenever we hear those words "democracy" and "dictatorship" today let's stop and ask ourselves, just what do we mean?

Better than either word today is a "free country." Every American has defiantly asked the question "Well, it's a free country isn't it?" He knows what that means.

And the important thing about any country today is not "Is it a democracy?" or "A dictatorship?" or "A monarchy?" but "Is it free?"

OKLAHOMA'S MAGIC

Oklahoma, celebrating the end of the first half century of its development, has the distinction of being the first state possessing all the requisites of quick growth. Its transformation from 70,000 square miles of Indian settlements and wilderness to its present estate of populousness and wealth has been, as times goes, in the twinkling of an eye because everything needed was available as it was to no other state.

Agriculturally Oklahoma came into being just as the age of implements began to flower and as crop improvement was coming to full tide. Minerally Oklahoma caught the surge of demand coincidentally with the discovery of its great oil fields. Industrially the state has partaken in the westward trek of industry, a manifestation which had been only feeble before Oklahoma's settlement.

Add to this synchronization of resources with the fortuities of invention and advancement of the fact that Oklahoma was peopled by folks of great initiative, perseverance and vision and you have the explanation of a state of magic progress such as the world has never before experienced.

A GOOD RECORD

The Civil Aeronautics authority reports that in the period between December 12 and March 20 domestic lines flew 128,162,050 passenger-miles with only one fatal accident. The three transcontinental systems, United, TWA and American, and the Eastern Airlines flew 50,000,000 passenger-miles without even a forced landing.

The winter season is the most dangerous flying season of the year. Past records show what a really remarkable improvement this year's record is. On the basis of airplane miles flown we find the following figures:

In the winter of 1935-36 12,909,995 miles were flown with eighteen fatalities. In 1936-37 14,218,365 miles were flown with twenty-eight fatalities. This past winter 17,863,370 miles were flown with only four fatalities.

This is real progress. The authority is justly proud of this season's record. The lines may also be proud that an expanding business, still in an era of development, has made safety keep step with speed.

Headline: "New Deal Business Aid in Test Tube." Some businessmen think a test tube is just about the right size.

WE FAVOR THESE PROJECTS FOR MONROE:

Adequate Sanitary Sewerage.
Library and Music Building for Northeast Center L. S. U.
Restocking Fishing Streams.
Municipal Civic Center.
City Beautification Program.

• BRUCE CATTON IN WASHINGTON

WASHINGTON—The famous "hunger march" of the southeastern Missouri share-croppers dropped out of the news two months ago, or more. But the underlying problem which that march high-lighted is still unsolved.

Detailed reports on the fate of the families involved in the march have been made by field agents of the Farm Security administration.

They make up a depression picture of human suffering and discouragement, caused not by any human being's cussedness or malice, but by a fundamental economic tangle which is no nearer solution now than it was before the march began.

• • •

What Happened To Families

When the hunger march was broken up, some of the marchers were returned to the land. Certain families went back to the farms they came from; day laborers who had never been permanently located were, in some instances, assigned to farms. But a number of families were more or less left stranded.

Some 40 families were dumped down at the Sweet Home Baptist church, owned by negroes. Others were taken to a crossroads settlement named Dorena and given a camping place on the flood plain below the levee.

For two dozen or more of these families, the Farm Security administration provided army tents—which, flimsy shelter as they are, are still more comfortable dwellings than anything the bulk of these families have ever lived in.

These people are being fed through state relief authorities and through grants from the FSA. Some improvement in the situation came a few weeks ago, when spring weather started the planting of cotton on the plantations and made jobs available. But a large number of the 300-odd families involved in the march are still unemployed.

• • •

Riddle Confronts FSA

If the FSA continues to support people who won't work at prevailing wages, it is in effect supporting a strike. The FSA authorities may feel that farm labor wages in the southeastern Missouri cotton belt are too low, but they say that it is no part of their function to fight for a higher scale.

The average farm laborer in this area, say the FSA people, gets only four months work in a year. During his idle time, he can't support himself, and FSA (or somebody) has to take care of him. By caring for him in that idle season, then, FSA is in effect subsidizing the landlords and their low wage scale.

As a matter of fact, it is not only the hunger marchers who are on FSA's hands. During the last three months, FSA has been supporting approximately 5,500 families in those seven southeast Missouri counties, at a monthly cost of rather more than $80,000.

Just at present, there doesn't seem to be much it can do but go on supporting them. Its rehabilitation program doesn't work in that area, because family-sized tracts on which penniless farm families might be settled just aren't available.

• • •

Economic Pressure Causes Trouble

Many disquieting rumors have come out of the southeastern Missouri area. Landlords are said to have forbidden their tenants to hold meetings. One report has it that a tenant group trying to attend a cross-roads meeting was broken up and its dilapidated truck confiscated.

Basically, in the judgment of FSA officials, the southeast Missouri situation is simply a factory problem, with an agricultural proletariat. And because the agricultural proletariat in America is growing, the Missouri problem is taken as an advance warning of the kind of farm problem that is likely to become more and more common in other parts of America in the future.

TODAY'S BIBLE THOUGHT

Now therefore in the sight of all Israel the congregation of the Lord, and in the audience of our God, keep and seek for all the commandments of the Lord your God: that ye may possess this good land, and leave it for an inheritance for your children after you forever.—I Chronicles 28:8.

• • •

Every duty brings its peculiar delight, every denial its appropriate compensation, every thought its recompense and every cross its crown.—Mildmay.



JIMMIE FIDLER In Hollywood

HOLLYWOOD, April 29.—One of the more ridiculous facets of Hollywood life is the frantic urge of almost every local merchant to publicize his dealings—real or imaginary—with the stars. No hole-in-the-wall cafe is too little or too messy to be without its quota of autographed star photos—pledges to the credulous that kings and queens of glamordom eat their hot dogs there. Given a reluctant customer, our haberdashers invariably try to break down sales resistance with the bland statement: "Clark Gable bought one just like it last week." The butcher, the baker and the candlestick-maker all claim to be favored purveyors to the stars. The carpet-sweeper salesman tells us that he's just sold a deluxe model to Claudette Colbert; the cemetery lot salesman assures us that his proferred gravesite will soon be surrounded by the mortal remains of top-flight celebrities and, just the other day, I heard a radio ad for a pawn-broker who bills himself as "Loan Man to the Stars."

Hollywood is suffering from mass monomania—and it's small wonder if the rest of the world finds us amusing. We are so sure that being an actor is the highest pursuit open to man, and that, failing to attain that glorified state, the next best thing is to buy our doughnuts and our shoes and our cars from stores a movie star has deigned to enter.

When you remember that only one or two generations ago actors were merely tolerated, it's all very ironic, very profitable—and awfully nice!

• • •

Personal observations: Jane Withers calls her adult lady friends by their first names but—down-south fashion—always prefixes their names with a polite "Miss." Charles Boyer is a pacer-up-and-downer—while the rest of the troupe gossips between scenes he shuttles the length of the stage in profound meditation. If there's a divan on the set, you'll find it occupied by the elongated frame of Arthur Treacher as soon as the director has said "Cut." Nominated for Hollywood's longest and reddest fingernail title: Mrs. Richard Barthelmess.

Tyrone Power will never have to worry about the little woman's hat bills—Annabella seldom, if ever, wears one. Add to your list of amusing star mannerisms, Freddie Bartholomew's habit of swelling out his chest—football hero style—as soon as he feels a set-visitor's curious gaze. Ronald Colman, who often smiles, almost never indulges in the luxury of a full-fledged laugh. Wonder why all actors, no matter how un-outdoorish, seem to feel it their sacred duty to register enthusiasm when the conversation drifts to hunting and fishing.

Connie Bennett, who uses much less slang than most cinemites, invariably says "dough," not "money." Studies in futility: the effort to hurry Gary Cooper past a sporting goods display in a store window—it just can't be done. There's a drop of acid in the dulcet tones of almost any actress when she mentions Sonja Henie—resentment, no doubt, of an amazing success unconnected with acting ability. Pick up any book that Grace Moore's been reading and you'll find it decorated with marginal notes—always in French.

• • •

Frank Capra, currently directing "Mr. Smith Goes to Washington," is now trying to solve the second phase of a ticklish problem. As a premise, understand, first of all, that the villain of the piece is a congressman, and a deep-dyed despicable he is. Obviously, to avert fury in some one of the 48 states, he had to be given a name not duplicated in fact records for many years. That was fairly easy, for research revealed that since 1875 there has not been a congressman named Payne. But the second phase of the puzzle. It looks as though one of our political parties must inevitably be offended. In congress, the Republicans sit on one side of the house, the Democrats sit on the other—and Mr. Payne, that nasty man, must sit somewhere.

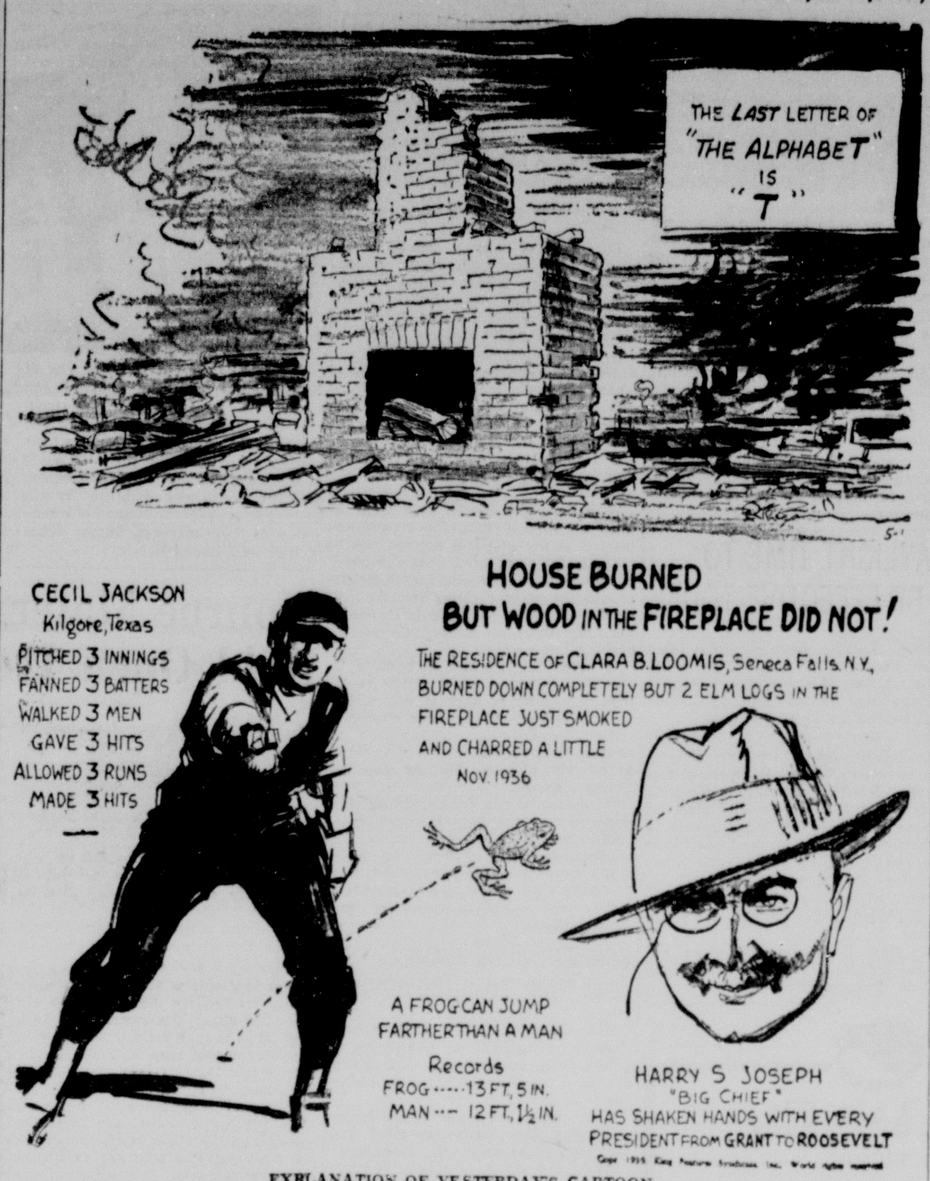
• • •

An amusing incident at M-G-M, when Eleanor Powell and Fred Astaire, the king and queen of taps, were summoned for a conference about their first co-starring venture, "Broadway Melody of 1940." The producer spent the first 15 minutes in outlining the story situations and eventually arrived at a scene where the two stars exchange their first kiss. Fred interrupted. "I beg your pardon," he said very seriously, "but before we carry this romance any further, it might be a good idea to introduce me to Miss Powell. We've never met."

• • •

Allen Jenkins plays a tough mug in "Five Came Back"—a mug so very tough that there's a bit of humor in an accident which befell him the other day. He's limping about with a sprained ankle—the result of being kicked by a half-grown fawn that's working in the picture.

BELIEVE IT OR NOT By Ripley



EXPLANATION OF YESTERDAY'S CARTOON
ALL ITEMS SELF-EXPLANATORY
(Copyright, 1939, King Features Syndicate, Inc.)

Human Side Of The News

By EDWIN C. HILL

(Copyright, 1938, by King Features Syndicate, Inc.)

In its final form, American baseball, like most of the important public assets of this country, "just grew." It wasn't evolved by uniformed sports-fuehrers, cooking up "strength through joy." This summer, we come to the centennial of the invention of baseball—starting with two catchers, six men in the infield and four in the garden—by Abner Doubleday, of Cooperstown, N. Y., according to the best information that can be obtained.

It was during the summer of his second year at West Point, in 1839, that Abner Doubleday, later Major-General Doubleday, garlanded in three wars, scratched out a diamond with a stick, and refashioned the rules of town ball and one old cat.

And here's a curious note about General Doubleday. Diligent search in the dusty old archives of West Point brings to light this century-old cutback about the young shavetail, as recorded by one of his professors: "He is a man who does not care for or go into any outdoor sports."

• • •

The 1939 baseball season went off to a fast running start, to the crash of the bands, the crackling of the peanut shells, the raucous bark of the umpires, the hard smack of the bat and the yells of happy and yappant multitudes, under a free sky, exercising the penchant of free men—to howl their heads off in ecstacy or rage, as it may happen to please our sovereign souls.

It is not only a grand sluice for a whole lot of pent-up national deviltry, but it is just about a $175,000,000 industry, in stadia and playing fields, with an annual turnover of many more millions in the manufacture of equipment, and employment to many thousands of people.

Quartermastering these 5,000 professional baseball players—to say nothing of the amateurs—with bats, balls and uniforms, chewing gum, towels, soap, medicine, chewing tobacco, sweat shirts, blankets, beds, grass seed, top-soil, fertilizer, shovels, rakes, hose lines, rosin and arnica marks a feat of annual wealth distribution which the goose-step sportsmen will find it hard to match.

• • •

General Doubleday, a tall handsome man, with wavy black hair and a lush moustache, fought in the Seminole wars, the Mexican war and the Civil war, commanding the Seventy-Sixth Infantry of New York in the last. He retired in 1873, writing various books of memoirs, studies of military tactics and whatnot, but nothing on his invention of baseball. He did note, casually, that he had introduced baseball among the northern troops, and it is known that its swift spread over the country in the post-war years was largely due to this.

The general was a facile and informed writer and no doubt would have wished to have been remembered for his books. But it was that summer scheming of a new game which finally rated him a bronze plaque at Cooperstown and a large oil painting in the Cooperstown railway station.

Many of the known facts about his origination of baseball were dredged up by a commission of baseball moguls and sports historians, in 1907, which sleuthed every available clue and ran down every known story about him. In spite of West Point's finding to the contrary, he was an eager player of baseball, and was a good catcher. Born at Ballston Spa, N. Y., in 1819, he studied civil engineering at the Cooperstown Classical and Military academy before his appointment to West Point.

• • •

Baseball was born barehanded. It was not until 1883 that Arthur Irwin, shortstop for Providence, first padded a buckskin driving glove and used it for a catcher's mitt, although unpadded gloves had been used as early as 1875. The first big, round, thick catcher's glove did not come until 1891. In 1877, James Tyng, Harvard catcher, worked over a fencer's mask into a catcher's mask, with the aid of a tinsmith. Yale jeered the bird-cage but quickly strung along. The chest protector came in 1885 and about that time Hughie Ahern of Baltimore introduced shinguards.

The first game for gate money was played between the New York and Brooklyn clubs at Fashion race course, Long Island, on July 20, 1858, before a crowd of 1,500. Cincinnati had the first pro nine, with its Red Stockings of 1869. Incidentally, this was the first pro team to wear short pants and long stockings, baseball pants previously having been something like sock-top cricket pants.

The Red Stockings started a wild outbreak of color in leagues all over the country. Gaudy and gaudier uniforms matched the wild ebullience of the considerably bewhiskered populace. The ball grew from a two-and-one-half-ounce yarn affair to the six-and-one-half-ounce ball of today. The diamond grew to thirty yards square. Rubber plates replaced rocks for bases. The six-foot-square pitcher's box became only figurative.

The crowds and gate receipts swelled to millions, growing as America grew, and giving us something to celebrate, after this first hundred years, possibly quite as important as anything General Doubleday wrote about in his books.

OUR CHILDREN

By ANGELO PATRI

I reviewed the scout troop and, standing beside me was a friend fresh from a visit to a far country where he had seen boys and girls in smart uniforms, in military order, marching proudly behind gorgeously arrayed bands.

"Fine youngsters, aren't they?" said I, proud of the healthy brown skins, the sturdy legs, straight back and clear eyes of the little boys.

"Yes, but you ought to see the kids on the other side. They look like something. Their uniforms fit to the last button. They have style. Your kids look a mess. Their uniforms don't fit; their hats don't sit; they aren't well set up at all. Why don't you make them look like something? You dress those kids up and smarten them up a little with military drills and you couldn't beat them. Americans are too free and easy."

I swallowed the first few words that rose to the end of my tongue and tried to hold on to my manners. After all, he was company. "Well," said I, when I could, "to me those lads look like something mighty good. They look like the United States of America to me, and somehow that's a wonderful sight for my eyes. I think they'll do."

In fact, now that there is no company, I am sure they will do. These boys of ours are trained in service. Their motto is: Be prepared. They are prepared to live by training themselves in the habits that make for sound health. They hike instead of marching for long miles in military formation. Their bodies and their spirits are free as they go. Free to see the beauty of the country, to feel the spring of the earth under their feet, to halt at the spring for a drink, to visit at the farms as they pass, to meet gayly the adventures on the road they travel. They are out to learn the ways of people, the habits and the needs of the creatures of the woods and meadows, the names and the uses of the plants by the way.

The woods are the schools for these lads. In them they study how to enjoy trees, how to use them for daily necessities of shelter and fire and food. They are out to preserve beauty, to conserve use, to further growth, and not to abuse and ruin and destroy.

They build a campfire and gather about it to talk over the strange ways of this world, and each scout says his say. Side by side they sit there on their wrinkled brown blankets, in their messed khaki suits, hats tilted, crushed, maybe missing. And no one questions the other's right to a place in the council, or a voice in its proceedings because of his ancestry. They know but one qualification here—citizenship of the United States of America. Each belongs.

So Solomon and Salvatore and Aloysius and Bradford Whitehead thrash out the vexatious problems of the team, police duty, who's who for which job, and agreeing to disagree on many subjects, join heartily in the campfire songs before turning in for the night. Tomorrow they may be the guard of honor for the president, or just a bunch of scouts doing each his good deed for the day.

But wherever they go and whatever they do, they are for me and for thousands like me, the great hope of this nation. They are our own healthy happy, clean, free-spirited lads, growing into service, not for destruction and death, but for construction and life. I'd rather review ten little chaps in catch-as-catch-can dress, clothed in the freedom of their souls, than a multitude of smartly dressed youth jacketed in the uniform of authority.

Has your child any troublesome habits that you find diffcult to cope with? Send for Mr. Patri's booklet "Annoying Habits," enclosing ten cents in coins. Address Mr. Angelo Patri, The Bell Library, c/o this newspaper, P. O. Box 75, Station O, New York, N. Y.

That Body of Yours by JAMES W. BARTON, M.D.

THE HEART IS A TOUGH ORGAN

As the greatest single cause of death is heart disease, it might be thought that the heart is a complicated and delicate organ. As a matter of fact, the heart is about the simplest acting organ in the body—just a pump—whereas the liver stores sugar, filters poisons from the blood, manufactures bile which breaks up fats, kills harmful organisms and is a natural purgative.

What about the strength of the heart? Is it because it is a weak or delicate organ that it is the most frequent cause of death?

Dr. Paul D. White, Harvard, in Clinical Medicine and Surgery, says:

"The undue stress which is now being laid on heart disease has caused many cases of heart neuroses (thinking you have a heart disease when none is present) and has made many patients miserable unnecessarily. A patient with a damaged heart may live long and happily. We must learn to recognize the difference between immediate and later danger in these cases. The heart is a 'tough' organ which will stand much abuse and recover even after serious damage.

"Most people think that if coronary disease (damage to little vessels carrying the blood to the heart walls or muscles) occurs, the patient will die in a short time, or be an invalid the rest of his life. The fact is that thousands of such cases die of fear, free from all heart symptoms.

"A patient with coronary disease can live happily for many years if he will use common sense and follow his doctor's orders. If he will remain in bed for a few weeks at times, avoid large meals and late hours, he may not be permanently disabled, though he may be for a short while."

Dr. White says that the above statements apply also to other forms of heart disease such as tacchycardia—very rapid beating of the heart—and rheumatic heart disease.

The point then is that the heart is a tough organ—muscle—and can stand a great amount of damage without death occurring. One of the greatest dangers in cases of damaged hearts is the damage done to the whole body, including the heart, by fear.

The heart may be damaged but can still carry half its former load. Heart disease is always a serious condition but you may last for years by "using common sense and following your doctor's orders."

Why Worry About Your Heart?

Is it skipping beats? Is it irregular? Has it a murmur? Send for this instructive and helpful booklet by Dr. Barton entitled "Why Worry About Your Heart?" (No. 102). Send your request to The Bell Library, 247 West 43rd street, New York, N. Y., enclosing ten cents to cover cost of service and handling, and mention the name of this newspaper.

(Copyright, 1939, NEA Service, Inc.)

WASHINGTON DAYBOOK

By Preston Grover

WASHINGTON—Background on the coal trouble:

1933

July 1—Coal reserve smallest in 13 years.

August 13—John L. Lewis demands 30-hour week and $5 a day wage.

September 2—Coal code conference deadlocked on check-off.

September 22—United Mine Workers and operators sign wage agreement for 340,000 workers.

1935

March 13—Mine workers reject operators' offer on wages and hours.

May 24—Civil war in coal area predicted.

May 29—Strike set for June unless some stabilization measure is adopted by congress.

June 1—Congressional committee drafts changes in Guffey coal bill to avoid court bans.

June 12—Roosevelt may intervene to prevent strike.

June 25—Coal wage conference deadlocked.

August 29—President Roosevelt signs Guffey coal bill.

September 22—Miners ready for strike as deadlock continues on wages.

September 23—400,000 miners start strike.

September 27—Strike settled by agreement on wage increases.

1937

February 13—Wage conference convenes; union disputes operators' figures on proposed wage expenditures.

February 18—Contract believed near.

April 1—Stoppage of mining looms in failure of miners and operators to agree.

April 3—Compromise agreement signed.

1939

March 1—Large operators have 40 days supply of coal. Miners demand closed shop and elimination of penalty provisions in contract.

April 3—320,000 Appalachian coal miners will not report for work because of failure of miner-operator conference to reach agreement.

April 4—Negotiators nearing breaking point; continue at reported insistence of Washington administration.

April 11—Soft coal famine near as union talks are deadlocked.

April 12—Mayor LaGuardia appeals for coal contract to avert city shortage; operators call tie-up a "strike."

April 15—Utility executives tell LaGuardia there is only 10-day supply of coal to operate subways.

April 20—Deadlock continues.

Ho hum.

Other things to think about: Our neighbor whose wife told him she "didn't want a thing" for her birthday. Says she: "Just get me a hundred pounds of fertilizer for the garden." And her husband got it for her. . . . Japanese magnolia trees are blossoming splendidly in—of all places—the yard of the Russian embassy. . . . Rough-cut Bill Douglas gets a spanking new suite of offices (including glassed-in shower) in the $11,000,000 supreme court building. Justice Brandeis had it before retiring but never went near it, as he did his work at home.

STAMP NEWS

By I. S. Klein



SHOWN above is one of two values of the new Irish Free State stamps commemorating the 150th anniversary of the U. S. Constitution. It is red and the second denomination is blue. The stamp pictures George Washington and the symbolic Irish harp.

• • •

Commemorating the visit to Canada of the British monarchs, Canada will issue three postage stamps May 15, the date on which the king and queen are due to arrive in the Dominion. The values are:

One-cent, green and black (double size, horizontally arranged), picturing George VI and Queen Elizabeth and Princesses Elizabeth and Margaret Rose.

Two-cent, brown and black (double size, vertically arranged), showing a view of the National Memorial in Ottawa.

Three-cent, red and black (double size, horizontally arranged), showing portraits of King George VI and the Queen.

• • •

These stamps will be handled through the Philatelic Division, Financial Branch, Post Office Department, Ottawa.

To aid first-day cover collectors, especially outside Canada, first-day cover cancellations may be obtained at the following points: Charlottetown, P. E. I.; Halifax, N. S.; Saint John, N. B.; Moncton, N. B.; Quebec, P. Q.; Montreal, P. Q.; Ottawa, Toronto, Hamilton, Kingston, London, Windsor, Fort William, Port Arthur, Ontario; Winnipeg, Manitoba; Regina, Moose Jaw and Saskatoon, Sask., Medicine Hat, Lethbridge, Calgary and Edmonton, Alberta; Vancouver and Victoria, B. C.

BENEFIT BRIDGE PARTY PLANNED

The Readers Clique To Award Many Prizes At Party Next Friday

A benefit bridge party, the proceeds of which will be donated to a fund for an "iron lung" here, will be sponsored by the Readers Clique at Hotel Frances on May 5, it was announced yesterday.

Elaborate plans already have been completed for the affair and a large crowd is expected to attend, according to Mrs. X. Holt, president of the club. Many attractive prizes, donated by merchants of the city, will be awarded.

The entire proceeds will be donated to the fund, it was said with nothing deducted for expenses. The hotel is donating use of a parlor for the party.

Firms which have given prizes for the affair are as follows:

Monroe Printing company, Peacock's, Sears Roebuck, W. T. Grant, Silverstein's, The Woman's Shop, Mangels, York Linen Shop, J. C. Penney company, North Side pharmacy, Liggetts Walgreens The Orchid Shop, The Flower Shop, Mary's Flower shop.

O'Donnell's Flower shop, Monroe Furniture company, Dixie Bedding and Furniture company, Franks, R and A Jewelry company, The Palace, Montgomery Ward, Home Appliance company, Wilkinsons, Morgan and Lindsey and A. Blumenthal and family, have pledged $5 to the net proceeds to go into the clubs fund.

A small entrance fee will be charged and members of the club will stage an advance ticket sale during this week.

EMPLOYMENT WEEK TO BE OBSERVED

This week, April 30 to May 6, has been set aside for employment week with special emphasis on the 40 plus problem, that is, to interest employers in the use of workers over 40, by the United States department of labor.

Veterans organizations are urged to assist themselves and to support plans to give attention to the employment problem that happens that 400,000 veterans out of jobs at the present time, are available for employment in various lines of endeavor. As these veterans are all the 40 plus class it is especially appropriate that every veterans post in the country give its active support to the movement.

A program for every day this week is suggested by John T. Weeks of the veterans employment office, 507 Perdido street, New Orleans.

The majority of motorists in the United States look for the following characteristics first in the purchase of a new car: dependability, operating economy and safety.

NEURITIS

RELIEVE PAIN IN FEW MINUTES

To relieve the torturing pain of Sciatica, Rheumatism, Neuralgia or Lumbago in a few minutes, get the Doctor's formula NURITO. Instead of merely relieving pain, NURITO does more. It starts to relieve pain in a few minutes for most people. Don't suffer. Get NURITO on this guarantee today.

:-: CHURCHES :-:

ASSEMBLY OF GOD
West Monroe
E. L. Tanner, Pastor

We extend a cordial welcome to every one to meet with us in all our services today which begins with Sunday school at 9:45 a.m. D. O. McDaniel, superintendent. Worship period at 11 a.m., the pastor will be in charge of this service.

Christ Ambassador class meets at 6:30 p.m. The evening service will be evangelistic and will begin at 7:45 p.m. Special songs by the men's quartet. We need you and you need us, come out and help us make these services better.

FIRST BAPTIST CHURCH
St. John And Grammont Streets
L. T. Hastings, Pastor

The pastor has recovered from his recent illness and will occupy his pulpit both hours Sunday. The topic of the morning sermon will be "Behold the Lamb of God That Taketh Away the Sin of the World." At the evening hour he will speak on "Confession and Combustion," based upon Acts 19-18, 19. At 3 p.m. in the pecan grove at the Baptist Children's Home, he will speak on "Speak to the Children of Israel That They Go Forward," in connection with the home-coming program.

The choir under the direction of D. C. Black will bring special music. The Brotherhood, Baptist Training Union and story Hour for the Little children meet at 6:30.

FIRST BAPTIST CHURCH
West Monroe
Dr. A. E. Prince, Pastor
Professor Dallas Goss, Music Director

Sunday school 9:45 a.m. B. T. U. and Brotherhood 6:30 p.m. Dr. Prince will preach at 10:50 a.m. and 7:45 p.m. A cordial invitation is extended to all who do not worship elsewhere.

Wednesday evening of the week, a reception will be given by the church for the new pastor and family and the officers and teachers. The program will begin at 7:45 p.m. and all open in the church auditorium. An interesting program has been prepared. Dr. L. T. Hastings, pastor of the First Baptist church of Monroe will speak. The church extends an invitation to all to come and welcome these new citizens to the Twin Cities.

CENTRAL BAPTIST CHURCH
3400 Lee Avenue
D. D. Cantrell, Pastor
Dale Cobb, Choir Director

The Sunday school will begin at 9:45 a.m. A special program will be held for the children in the upper room. A Hive of Bees. All the children will love the service on this occasion. A large group of visitors is expected today and a hearty welcome is given to all. We would like to see all the members here today. We have a class for all ages at a good time for the class. The regular hour for the morning worship 6:00 p.m. evening service. We are sure we can take care of the crowd. Bible Study Tuesday evening at 7:30 p.m. Prayer meeting Wednesday evening at 7:30 p.m. Choir practice Thursday evening at 7:30 p.m. Brotherhood Friday evening at 7:30 p.m. Young people's meeting Friday evening at 7:30 p.m. Visitors welcome at all services.

Dr. A. E. Prince, pastor of the First Baptist church, will preach the sermon for the ordination of some deacons. This is the church of which he was pastor for eight years prior to coming to Central church.

FIRST CHRISTIAN CHURCH
Corner St. John And Oak
B. T. Watson, Minister
Hodge Mason, Church School Supt.
Mrs. P. J. Newman, Choir Director

Church school at 9:45 a.m. Sunday will be general assembly day. Worship service at 10:50 a.m. Special music by the choir. Lord's Supper commemorated. Sermon, "Life's Unfinished Symphony."

Young People's C. E. society meets at 6:45 p.m. Intermediate C. E. society meets at 7:15 p.m.

Worship service at 7:45 p.m. Special music. Lord's Supper for those unable to attend morning service. Sermon, "Jesus and the Ten Commandments."

Simultaneous meetings of board of elders and board of deacons Monday at 7:30 p.m. Joint meeting of entire board at 8 p.m.

The state convention of the Christian churches in Louisiana will be held in Crowley Wednesday through Friday. Our church will be represented by several delegates.

Choir practice will be held Friday at 7:45 p.m.

CHRISTIAN SCIENCE SERVICES

"Everlasting Punishment" is the subject of the lesson-sermon in all Churches of Christ, Scientist, Sunday, April 30, 1939.

Among the citations which comprise the lesson sermon is the following from the Bible: "Remember, I pray thee, who ever perished, being innocent? or where were the righteous cut off?" (Job 4).

The lesson-sermon also includes the following passage from the Christian Science textbook, Science and Health with Key to the Scriptures," by Mary Baker Eddy. "It is useless to suppose that the wicked can cheat even their offenses to the last moment and then be suddenly pardoned and pushed into heaven, or that the hand of love is satisfied with giving us only toil, sacrifice, cross-bearing multiplied trials for our efforts at well-doing" (Pg. 36) and mockery of our motives in return

CHURCH OF CHRIST
South Second And Apple
J. P. Lowrey, Minister

Bible study 9:45 a.m. Preaching 11 a.m. and 7:45 p.m. Ladies Bible class Tuesday 3 p.m. Prayer and song service Wednesday 7:45 p.m. "Be not deceived, God is not mocked: for whatsoever a man soweth, that shall he also reap."

GRACE CHURCH
Fourth And Glenmar Streets
Edward Ferren Hayward, Rector

Services for the third Sunday after Easter are as follows: The Holy Eucharist will be celebrated at 7:30 a.m. The church school will assemble at 9:30 a.m. and morning prayer will be read and sermon preached at 10:45 a.m. Services during the week are as follows: Monday, May 1, is the feast of St. Philip and St. James. The Holy Eucharist will be celebrated at 9 a.m. The services on Wednesday and Friday are as usual, the H. E. Eucharist on Wednesday at 9 a.m. and Friday at 7:30 a.m. The Eucharist on Friday is a requiem. Christian consistency in the profession of Christ Crucified is the theme of the day, and its mighty power over sinners, to persuade them to repentance, this is suggested. The epistle, therefore, shows us what part of humanity it is that loves Jesus and the Gospel shows us Whom we follow and whether He is leading us to His example. He says: I go to the Father," and adds, "I will see you again and your heart shall rejoice."

The church is open daily from 7:30 a.m. until 5:30 p.m. Come in, rest, pray, give thanks, meditate.

TRINITY LUTHERAN CHURCH
Harrison And D'Arbonne Streets
Sherrouse Addition
Vernon C. Grosse, Pastor

Sunday school meets at 9:30 a.m. Bible class at 10 a.m. Church service at 10:45 a.m. We extend a cordial welcome to everyone to come and worship the Lord with us.

FIRST METHODIST CHURCH
'The Church With The Lighted Steeple'
Jackson At Wood Street
Walter C. Scott, Minister

"If you are looking for a church home, come, we can help you.

"If you are looking for church work come, you can help us."

It is the purpose of this church to furnish hospitable fellowship in worship to all who come to worship with us. We greet the stranger here today and bid him welcome and God-speed. Regardless of creed or denomination, or the lack of them, anyone who finds help here in the Lord's house is most unreservedly welcome. Morning services at 11 o'clock and evening worship at 7:45. For the morning worship the minister has chosen the subject, "Restoration," based on the prophecy found in Joel 2:25.

The Women's Missionary society will meet Tuesday afternoon at the church for the business meeting. A full attendance is urged as members will be privileged to hear echoes of the missionary conference held at Lake Charles recently.

The Parker Memorial class will have its monthly business and social meeting Wednesday evening at 7:30 at the home of Mrs. W. C. Scott, 702 Jackson street. Members of the church are urged to attend the meetings each Thursday evening at the church. The minister is reviewing the book, "The Meaning of Service," by Dr. Harry Emerson Fosdick, and conducting most interesting discussions on this vital question.

There is a class in the church school for you. Have you enrolled? Young people are cordially invited to the fellowship services each Sunday evening at 6 o'clock. Come and enjoy the fellowship and refreshments, and gain an inspiration from the worship and open forum.

METHODIST PROTESTANT CHURCH
Stone Avenue And South Third Street
I. L. Yeager, Pastor

Public worship begins with Sunday school at 9:45 a.m. Morning worship at 11 o'clock. Christian Endeavor at 6:45 p.m. Evangelistic service at 7:30. Circle meetings Tuesday afternoon at 2:30. Choir practice Tuesday evening at 7:30. Bible study Thursday evening at 7:30. In the study of the book of Revelation we will use the fifth chapter for the evening lesson. We invite the public to attend these study periods. We suggest, in the event that you cannot attend the service that you read and study the lesson in your own home, even though many miles separate us, it will prove a blessing to you. In the drama of time, if you wish to know your location, study this last recorded God-given message.

GORDON AVENUE METHODIST
J. M. Alford, Pastor

We closed our revival meeting last Wednesday evening with good results in building up the general interest and the addition of some new members. It was announced that all new members would take the vows of church membership at the morning service today. It is urged that all members be present to welcome the new members. The Rev. O. W. Cameron, executive-extension secretary of the Board of Christian Education of the Louisiana Conference, will occupy the pulpit at the evening hour, 7:45 p.m. The church school exercises will open at 9:45 a.m. Let all be present on time and remain for the worship service at 11:00 a.m. The Epworth leagues meet at 6:45 p.m. The Senior league will meet in the church building and the Intermediate league in the Sunday school annex. The Rev. W. L. Doss, Jr., our presiding elder, will be with us next Wednesday evening, and after holding devotional services will convene the session of the Second Quarterly Conference of the year. Inspirational song will be sung at all services using our new song book, the "Worship Hymnal." The Missionary society will meet next Tuesday afternoon at the church for their regular monthly business session.

CHURCH OF THE NAZARENE
Thomas Avenue And Richmond Street
G. M. And Mrs. Aklin, Pastors

"Not forsaking the assembling of ourselves together" and to "enter into His courts with praise" are divine injunctions which should not be overlooked. So we invite all who will to worship with us Sunday. Mr. S. P. Quigley will open the Sunday school at nine forty-five. Morning worship will begin at 11 o'clock. Subject for the morning sermon "The Better Hope." Evening service at 7:45. Subject "Abounding Sin and Abounding Grace."

Young people's meetings will be held at 6:45. Mr. O. L. Hoskins will have charge of the N. Y. P. S. Mrs. Ruth Hoskins will direct the Hi. N. and Miss Marie Venable the Juniors.

Monthly business meeting of the church will be held Monday evening at 7:30 at the church. Business meeting of the W. F. M. S. will be held Tuesday evening in the home of Mrs. A. Brown on Pargoud street. Prayer meeting Wednesday at 7:45.

FIRST PRESBYTERIAN CHURCH
Grammont At Catalpa
Ernest Holloway, Pastor

One elder and four deacons will be ordained and installed this Sabbath, if the way be clear. This solemn service is to take place at the close of the morning worship. The theme of the morning message is "A Wise Mans' Suggestion."

The young people's chorus will lead us in our singing at the evening worship. We are speaking to the necessity of regeneration. Is the new birth a reality? What is the meaning of the new birth? Who is the agent in this happening? Since we are speaking to the problems of life we are obliged to consider the conversation of Jesus with Nicodemus.

Do you attend the Sabbath school? If not, enlist today. There is a class for you. The hour of meeting is 9:45, save the men's class which gathers at 9:45 and in the Paramount theater.

A cordial greeting awaits you!

ROY NICHOLS' FATHER DIES IN BENTON, KY.

Roy W. Nichols, teacher in the Ouachita Parish High school, who was summoned to Benton, Ky., because of the illness of his father, wired to friends in Monroe that his death occurred early Saturday morning.

The funeral will be held in Benton Sunday at 2 p.m. with interment taking place there.

GLAND-WEAKNESS

Test At Our Risk!

MEN now can help nature to restore the prostrate to normal activity with our Guaranteed PROSAID Gland Medicine. When Bodily Debility is shown thru gland weakness and you begin to feel "old and worn out," then immediately give nature this potent assistance. Double XX, $1. Triple XXX, $2, C. O. D. postage extra. If not satisfied after using 3 days return the unused portion and receive your refund. Send for PROSAID at once, to—X-L PRODUCTS, 3335 Belle Plaine, Dept. A-61 Chicago, Ill.

"From S. T. Also One box did so much good"

Visit Our
New Modern Offices



Woolworth Building

DENTISTRY

PLATES . . . CROWNS
BRIDGES . . . FILLINGS

I Do All Types of Dental Work
Operate My Own Laboratory
Complete X-Ray Service
Hours 8 to 5:30

DR. W. E. SMITH
DENTIST
219½ DeSiard, Between Grants and Woolworth's Phone 767

HOME OF MOTORS SECURITIES FIRM



This is the home of Motors Securities Company, Inc., 500 Walnut Street, Monroe, Louisiana. Here the company inspects cars for owners who want to borrow money or have their car payments reduced. New cars of all makes are also financed.

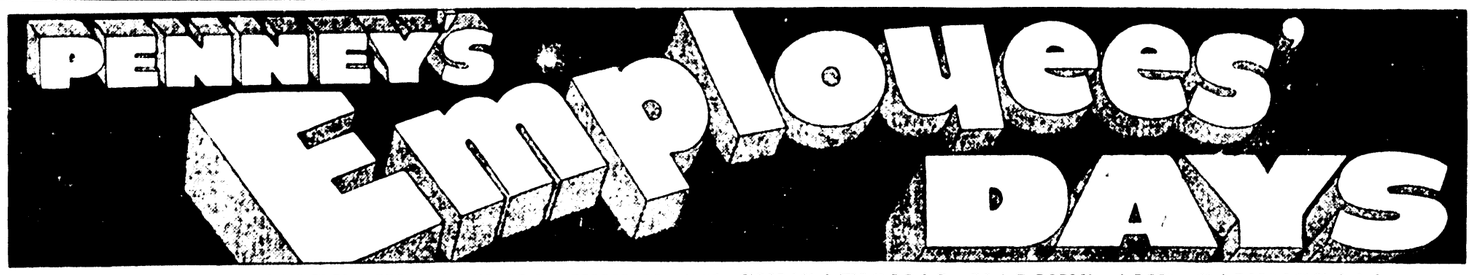
Money Loaned to Auto Owners by Local Firm for Past 11 Years

The Motors Securities Company, Inc., has been loaning money to car owners for 11 years, according to J. Leon Dennis, manager. "We have filled an urgent need in this community since 1928," Mr. Dennis said, "by extending financial assistance promptly to car owners who cannot readily borrow money on their unsecured paper, or who prefer to use an open line of credit for other purposes. Our service appeals to the man who wants to be independent of others because we require no endorsements.

"We are frequently of service to car buyers who find their payments too high. If the car is worth it, we have no hesitancy about settling in full with whoever the customer owes, and reducing the payments to a point where the customer can meet them comfortably.

"We are a member of the National Association of Sales Finance Companies and of the American Finance conference," Mr. Dennis continued, "which is by way of saying that we operate on a high plane of integrity and usefulness to the community. Our business is loaning money on automobiles, and as in any other commercial activity, satisfied customers borrow money on their cars not of necessity, but to keep their other lines of credit open. Many of our customers use our facilities as an added source of capital for investment, for use in financing their own business activities, and for many other purposes which have nothing to do with necessity.

"And in any case," Mr. Dennis concluded, "we are justifiably proud of the thousands we are privileged to serve and of the need we fill in the Monroe trade area."—Adv.



STARTS TOMORROW—A FULL WEEK OF SENSATIONAL VALUES AND SAVINGS!!!



MR. D. D. MACKIE
Clothing Department

Here are the bargains you've actually been asking for! We, the folks behind the counters, know what you want—and our manager has given us a free hand! Below are just a few of the dramatic savings we spotted for you throughout the entire store during Employees' Days! Just the things you've been wanting at less than you expected to pay! Come in tomorrow—and SAVE!



MISS SARAH WALL
Hosiery Department

Amazing Values! Men's
UNDERWEAR
Shirts and Shorts **10c each**

Swiss ribbed, combed cotton undershirts! Roomy sizes, broadcloth shorts.



W. H. HENDRICKSON
Assistant Manager

SLIPS 29c



Bargain buys! Rayon taffeta slips in tailored or trimmed styles. They're amply cut—well made! 32 to 44.

HANDBAGS . 43c



A variety of attractive styles in pouch and envelope shapes! White simulated leathers!



MISS GUS ZAGONE
Draperies and White Goods Department



MR. FRED BECKETT
Outdoor Clothing Department

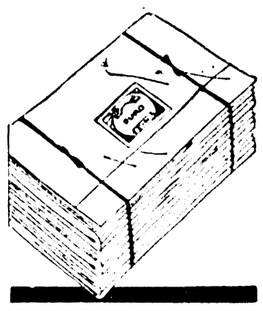
New Arrivals for Summer!
Men's Washable
SUITS



$7.90

- Seersuckers
- Poplins
- Dexter Cords
- Linens
- Singles or Doubles
- Alterations Free

First Quality! Full Double Bed Size!
Duro SHEETS
2 FOR **$1.00**



Popular 81"x99" Size!

Sensational buys for thrifty shoppers! Feel their firm, smooth texture—see how neatly they're finished. They'll give exceptional service! The more you buy, the more you save!



MISS AUDREY TRAYLOR
Piece Goods Department

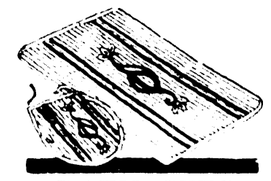
Employees' Days Men's
HOUSE SLIPPERS
All leather soles and uppers. Sizes 6 to 11. **88c**

Men's Special
WORK SHOES
Famous Scout style—oil leather. Sizes 6 to 12. **$1.44**

Men's or Boys'
OXFORDS
All leather, in blacks or whites. Sizes 2½ to 11. **$1.98**

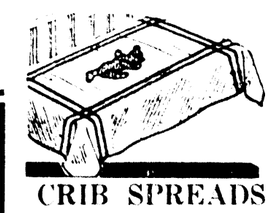


MRS. A. H. TURNER
Cashier



BATH SETS
Sunfast! Tubfast! **$1.00**

Fluffy tufted mats with lid covers to match. In delightful patterns—favorite colors!



CRIB SPREADS
Real Bargains! **$1.00**

Pretty tufted chenille spreads in pastels on cream grounds. They'll tub beautifully! 44"x66".



MRS. ELSIA MASON
Ready-to-Wear Department



MISS MARY BARBARA
Boys' Department

For Summer Wear
Children's
T-Straps
98c

White or patent straps! Ideal for all occasions. All leather. Sizes 2 to 8.

Huarache Type
Woven Sandals
$1.98

Leather sole and natural wood-finish heels. Whites or natural.

Superior Quality!
Nurse Oxfords
$1.66

Arch support! Soft kid uppers, in white or black. Sizes 3½ to 10, widths A to D.



MR. JOE CRANE
Shoe Department

PENNEY'S
J. C. PENNEY COMPANY, Incorporated

BENEFIT BRIDGE PARTY PLANNED

The Readers Clique To Award Many Prizes At Party Next Friday

A benefit bridge party, the proceeds of which will be donated to a fund for an "iron lung" here, will be sponsored by the Readers Clique at Hotel Frances on May 5, it was announced yesterday.

Elaborate plans already have been completed for the affair and a large crowd is expected to attend, according to Mrs. X. Holt, president of the club. Many attractive prizes, donated by merchants of the city, will be awarded.

The entire proceeds will be donated to the fund, it was said with nothing deducted for expenses. The hotel is donating use of a parlor for the party.

Firms which have given prizes for the affair are as follows:

Monroe Printing company, Peacock's, Sears Roebuck, W. T. Grant, Silverstein's, The Woman's Shop, Mangels, York Linen Shop, J. C. Penney company, North Side pharmacy, Liggetts, Walgreens, The Orchid Shop, The Flower Shop, Mary's Flower shop.

O'Donnell's Flower shop, Monroe Furniture company, Dixie Bedding and Furniture company, Franks, R. and A. Jewelry company, The Palace, Montgomery Ward, Home Appliance company, Woolworths, Morgan and Lindsey and A. Blumenthal and family have pledged $5 to the net proceeds to go into the club's fund.

A small entrance fee will be charged and members of the club will stage an advance ticket sale during this week.

EMPLOYMENT WEEK TO BE OBSERVED

This week, April 30 to May 6, has been set aside for employment week, with special emphasis on the "40-plus" problem—that is, to interest employers in the use of workers over 40—by the United States department of labor.

Veterans organizations are urged to avail themselves of this opportunity to advertise to the employing public the fact that approximately 400,000 veterans, out of jobs at the present time, are available for employment in various lines of endeavor. As these veterans are all the "40-plus" class, it is specially appropriate that every veterans' post in the country give its active support to the movement.

A program for every day this week is suggested by John T. Wentz, of the veterans' replacement office, 826 Perdido street, New Orleans.

The majority of motorists in the United States look for the following characteristics first in the purchase of a new car: dependability, operating economy and safety.

NEURITIS

RELIEVE PAIN IN FEW MINUTES

To relieve the torturing pain of Neuritis, Rheumatism, Neuralgia or Lumbago in a few minutes, get the Doctor's formula NURITO Dependable—no opiates, no narcotics. Does the work quickly—must relieve cruel pain, to your satisfaction in a few minutes or money back at Druggist's. Don't suffer. Use NURITO on this guarantee today.

:-: CHURCHES :-:

ASSEMBLY OF GOD
West Monroe
E. L. Tanner, Pastor

We extend a cordial welcome to every one to meet with us in all our services today which begins with Sunday school at 9:45 a.m. D. O. McDaniel, superintendent. Worship period at 11 a.m., the pastor will be in charge of this service.

Christ Ambassador class meets at 6:30 p.m. The evening service will be evangelistic and will begin at 7:45 p.m. Special songs by the men's quartet. We need you and you need us, come out and help us make these services better.

FIRST BAPTIST CHURCH
St. John And Grammont Streets
L. T. Hastings, Pastor

The pastor has recovered from his recent illness and will occupy his pulpit both hours Sunday. The topic of the morning sermon will be "Behold the Lamb of God That Taketh Away the Sin of the World." At the evening hour he will speak on "Confession and Combustion," based upon Acts 19-18, 19. At 3 p.m. in the pecan grove at the Baptist Children's Home, he will speak on "Speak to the Children of Israel That They Go Forward," in connection with the home-coming program.

The choir under the direction of D. C. Black will bring special music. The Brotherhood, Baptist Training Union and story Hour for the little children meet at 6:30.

FIRST BAPTIST CHURCH
West Monroe
Dr. A. E. Prince, Pastor
Professor Dallas Goss, Music Director

Sunday school 9:45 a.m. B. T. U. and Brotherhood 6:30 p.m. Dr. Prince will preach at 10:50 a.m. and 7:45 p.m. A cordial invitation is extended to all who do not worship elsewhere.

Wednesday evening of this week, a reception will be given by the church for the new pastor and family and the educational director. The program will begin at 7:45 p.m. and will open in the church auditorium. An interesting program has been prepared. Dr. L. T. Hastings, pastor of the First Baptist church of Monroe, will speak. The church extends an invitation to all to come and welcome these new workers to the Twin Cities.

CENTRAL BAPTIST CHURCH
3400 Lee Avenue
D. D. Cantrell, Pastor
Dale Cobb, Choir Director

The Sunday school will begin at 9:45 a.m. A splendid pre-service will be held for the children; the topic, "A Hive of Bees." All the children will like the service, so let's be on time. A large group of adults is expected today and a fine Sunday school lesson is in store for all. We would like to invite all the neighborhood to be with us. We have a class for all ages and a good teacher for the class.

The regular hour for the training union, 6:30 p.m., is around before we are aware so take the hint and be on time and find your group and enjoy the splendid programs of information, inspiration and spiritual awakening. Your director is expecting every Baptist to be in his place at that time.

Dr. Alfred Schwab, president of the Acadia Baptist academy, will preach at the evening hour of worship. We hope to have all our friends and members to worship with us, and to hear from him what the Baptist mission school among the French is doing now. There will be no collection taken for the school at this time. The pastor will preach at the morning hour and then drive to the Old Field Baptist church, Homer, La., where he will preach the sermon for the ordination of some deacons. This is the church of which he was pastor for eight years prior to coming to Central church.

FIRST CHRISTIAN CHURCH
Corner St. John And Oak
R. T. Watson, Minister
Hodge Mason, Church School Supt.
Mrs. P. J. Newman, Choir Director

Church school at 9:45 a.m. Sunday will be general assembly day. Worship service at 10:50 a.m. Special music by the choir. Lord's Supper commemorated. Sermon, "Life's Unfinished Symphony."

Young People's C. E. society meets at 6:45 p.m. Intermediate C. E. society meets at 7:15 p.m.

Worship service at 7:45 p.m. Special music. Lord's Supper for those unable to attend morning service. Sermon, "Jesus and the Ten Commandments."

Simultaneous meetings of board of elders and board of deacons Monday at 7:30 p.m. Joint meeting of entire board at 8 p.m.

The state convention of the Christian churches in Louisiana will be held in Crowley Wednesday through Friday. Our church will be represented by several delegates.

Choir practice will be held Friday at 7:45 p.m.

CHRISTIAN SCIENCE SERVICES

"Everlasting Punishment" is the subject of the lesson-sermon in all Churches of Christ, Scientist, Sunday, April 30, 1939.

Among the citations which comprise the lesson-sermon is the following from the Bible: "Remember, I pray thee, who ever perished, being innocent? or where were the righteous cut off." (Job 4)

The lesson-sermon also includes the following passage from the Christian Science textbook, "Science and Health with Key to the Scriptures," by Mary Baker Eddy: "It is useless to suppose that the wicked can gloat over their offences to the last moment and then be suddenly pardoned and pushed into heaven, or that the hand of love is satisfied with giving us only toil, sacrifice, cross-bearing, multiplied trials, for our efforts at well doing." (Pg. 36) and mockery of our motives in return

CHURCH OF CHRIST
South Second And Apple
J. P. Lowrey, Minister

Bible study, 9:45 a.m. Preaching 11 a.m. and 7:45 p.m. Ladies' Bible class Tuesday 3 p.m. Prayer and song service Wednesday 7:45 p.m. "Be not deceived; God is not mocked; for whatever a man soweth, that shall he also reap."

GRACE CHURCH
Fourth And Glenmar Streets
Edward Farren Hayward, Rector

Services for the third Sunday after Easter are as follows: The Holy Eucharist will be celebrated at 7:30 a.m. The church school will assemble at 9:30 a.m., and morning prayer will be read and sermon preached at 10:45 a.m. Services during the week are as follows: Monday, May 1, is the feast of St. Philip and St. James. The Holy Eucharist will be celebrated at 9 a.m. The services on Wednesday and Friday are as usual; the Holy Eucharist on Wednesday at 9 a.m., and Friday at 7:30 a.m. The Eucharist on Friday is a requiem. Christian consistency in the profession of Christ Crucified is the theme of the day; and its mighty power over sinners, to persuade them to repentance—this is suggested. The epistle, therefore, shows us what part of morality this consistency requires; and the Gospel shows us Whom we follow, and whither He is leading us, by His example. He says: "I go to the Father," and adds, "I will see you again and your heart shall rejoice."

The church is open daily from 7:30 a.m. until 5:30 p.m. Come in, rest, pray, give thanks, meditate.

TRINITY LUTHERAN CHURCH
Harrison And D'Arbonne Streets
Sherrouse Addition
Vernon C. Grosse, Pastor

Sunday school meets at 9:30 a.m. Bible class at 10 a.m. Church service at 10:45 a.m. We extend a cordial welcome to everyone to come and worship the Lord with us.

FIRST METHODIST CHURCH
'The Church With The Lighted Steeple'
Jackson At Wood Street
Walter C. Scott, Minister

"If you are looking for a church home, come; we can help you.

"If you are looking for church work come; you can help us."

It is the purpose of this church to furnish hospitable fellowship in worship to all who come to worship with us. We greet the stranger here today and bid him welcome and God-speed. Regardless of creed or denomination, or the lack of them, anyone who finds help here in the Lord's house is most unreservedly welcome. Morning services at 11 o'clock and evening worship at 7:45. For the morning worship the minster has chosen the subject, "Restoration," based on the prophecy found in Joel 2:25.

The Women's Missionary society will meet Tuesday afternoon at the church for the business meeting. A full attendance is urged as members will be privileged to hear echoes of the missionary conference held at Lake Charles recently.

The Parker Memorial class will have its monthly business and social meeting Wednesday evening at 7:30 at the home of Mrs. W. C. Scott, 702 Jackson street. Members of the church are urged to attend the meetings each Thursday evening at the church. The minister is reviewing the book, "The Meaning of Service," by Dr. Harry Emerson Fosdick, and conducting most interesting discussions on this vital question.

There is a class in the church school for you. Have you enrolled? Young people are cordially invited to the fellowship services each Sunday evening at 6 o'clock. Come and enjoy the fellowship and refreshments, and gain an inspiration from the worship and open forum.

METHODIST PROTESTANT CHURCH
Stone Avenue And South Third Street
I. L. Yeager, Pastor

Public worship begins with Sunday school at 9:45 a.m. Morning worship at 11 o'clock. Christian Endeavor at 6:45 p.m. Evangelistic service at 7:30. Circle meetings Tuesday afternoon at 2:30. Choir practice Tuesday evening at 7:30. Bible study Thursday evening at 7:30. In the study of the book of Revelation we will use the fifth chapter for the evening lesson. We invite the public to attend these study periods. We suggest, in the event that you cannot attend the service that you read and study the lesson in your own home, even though many miles separate us, it will prove a blessing to you. In the drama of time, if you wish to know your location, study this last recorded God-given message.

GORDON AVENUE METHODIST
J. M. Alford, Pastor

We closed our revival meeting last Wednesday evening with good results in building up the general interest and the addition of some new members. It was announced that all new members would take the vows of church membership at the morning service today. It is urged that all members be present to welcome the new members. The Rev. G. W. Cameron, executive-extension secretary of the Board of Christian Education of the Louisiana Conference, will occupy the pulpit at the evening hour, 7:45 p.m. The church school exercises will open at 9:45 a.m. Let all be present on time and remain for the worship service at 11:00 a.m. The Epworth leagues meet at 6:45 p.m. The Senior league will meet in the church building and the Intermediate league in the Sunday school annex. The Rev. W. L. Doss, Jr., our presiding elder, will be with us next Wednesday evening, and after holding devotional services will convene the session of the Second Quarterly Conference of the year. Inspirational song will be sung at all services using our new song book, the "Worship Hymnal." The Missionary society will meet next Tuesday afternoon at the church for their regular monthly business session.

CHURCH OF THE NAZARENE
Thomas Avenue And Richmond Street
G. M. And Mrs. Akin, Pastors

"Not forsaking the assembling of ourselves together" and to "enter into His courts with praise" are divine injunctions which should not be overlooked. So we invite all who will to worship with us Sunday. Mr. S. P. Quigley will open the Sunday school at nine forty-five. Morning worship will begin at 11 o'clock. Subject for the morning sermon "The Better Hope." Evening service at 7:45. Subject "Abounding Sin and Abounding Grace."

Young people's meetings will be held at 6:45. Mr. O. L. Hoskins will have charge of the N. Y. P. S. Mrs. Ruth Hoskins will direct the Hi. N. and Miss Marie Venable the Juniors.

Monthly business meeting of the church will be held Monday evening at 7:30 at the church. Business meeting of the W. F. M. S. will be held Tuesday evening in the home of Mrs. A. Brown on Pargoud street. Prayer meeting Wednesday at 7:45.

FIRST PRESBYTERIAN CHURCH
Grammont At Catalpa
Ernest Holloway, Pastor

One elder and four deacons will be ordained and installed this Sabbath, if the way be clear. This solemn service is to take place at the close of the morning worship. The theme of the morning message is "A Wise Mans' Suggestion."

The young people's chorus will lead us in our singing at the evening worship. We are speaking to the necessity of regeneration. Is the new birth a reality? What is the meaning of the new birth? Who is the agent in this happening? Since we are speaking to the problems of life we are obliged to consider the conversation of Jesus with Nicodemus.

Do you attend the Sabbath school? If not, enlist today. There is a class for you. The hour of meeting is 9:40, save the men's class which gathers at 9:45 and in the Paramount theater.

A cordial greeting awaits you!

ROY NICHOLS' FATHER DIES IN BENTON, KY.

Roy W. Nichols, teacher in the Ouachita Parish High school, who was summoned to Benton, Ky., because of the illness of his father, wired to friends in Monroe that his death occurred early Saturday morning.

The funeral will be held in Benton Sunday at 2 p.m. with interment taking place there.

GLAND-WEAKNESS
Test At Our Risk!

MEN now can help nature to restore the prostrate to normal activity with our Guaranteed PROSAID Gland Medicine. When Bodily Debility is shown thru gland weakness and you begin to feel "old and worn out," then immediately give nature this potent assistance. Double XX, $1. Triple XXX, $2. C. O. D. postage extra. If not satisfied after using 3 days return the unused portion and receive your refund. Send for PROSAID at once. to—X-L PRODUCTS, 3335 Belle Plaine, Dept. A-61 Chicago, Ill.

From S. T. Miss: "One box did me so much good."

Visit Our
New Modern Offices

same location, but NOW entirely new and larger offices . . . 75 feet long facing DeSiard St. . . . with 15 large windows . . . all new fixtures . . . all new furniture . . . larger laboratory to take care of increasing business.



Woolworth Building

DENTISTRY
PLATES . . . CROWNS
BRIDGES . . . FILLINGS
I Do All Types of Dental Work
Operate My Own Laboratory
Complete X-Ray Service
Hours: 8 to 5:30

DR. W. E. SMITH
DENTIST
219½ DeSiard, Between Grant's and Woolworth's Phone 767

HOME OF MOTORS SECURITIES FIRM



This is the home of Motors Securities Company, Inc., 500 Walnut Street, Monroe, Louisiana. Here the company inspects cars for owners who want to borrow money or have their car payments reduced. New cars of all makes are also financed.

Money Loaned to Auto Owners by Local Firm for Past 11 Years

The Motors Securities Company, Inc., has been loaning money to car owners for 11 years, according to J. Leon Dennis, manager. "We have filled an urgent need in this community since 1928," Mr. Dennis said, "by extending financial assistance promptly to car owners who cannot readily borrow money on their unsecured paper, or who prefer to use an open line of credit for other purposes. Our service appeals to the man who wants to be independent of others because we require no endorsements.

"We are frequently of service to car buyers who find their payments too high. If the car is worth it, we have no hesitancy about settling in full with whoever the customer owes, and reducing the payments to a point where the customer can meet them comfortably.

"We are a member of the National Association of Sales Finance Companies and of the American Finance conference," Mr. Dennis continued, "which is by way of saying that we operate on a high plane of integrity and usefulness to the community. Our business is loaning money on automobiles, and as in any other commercial activity, satisfied customers borrow money on their cars not of necessity, but to keep their other lines of credit open. Many of our customers use our facilities as an added source of capital for investment, for use in financing their own business activities, and for many other purposes which have nothing to do with necessity.

"And in any case," Mr. Dennis concluded, "we are justifiably proud of the thousands we are privileged to serve and of the need we fill in the Monroe trade area."—Adv.

PENNEY'S Employees' DAYS

STARTS TOMORROW—A FULL WEEK OF SENSATIONAL VALUES AND SAVINGS!!!

Here are the bargains you've actually been asking for! We, the folks behind the counters, know what you want—and our manager has given us a free hand! Below are just a few of the dramatic savings we spotted for you throughout the entire store during Employees' Days! Just the things you've been wanting at less than you expected to pay! Come in tomorrow—and SAVE!



MR. D. D. MACKIE
Clothing Department



MR. FRED BECKETT
Outdoor Clothing Department



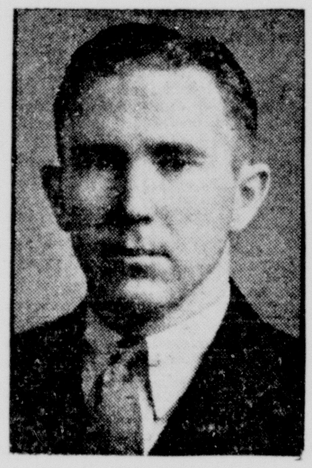
MR. JOE CRANE
Shoe Department



MISS MARY BARBARA
Boys' Department

Amazing Values! Men's
UNDERWEAR
Shirts and Shorts **10c each**
Swiss ribbed, combed cotton undershirts! Roomy sizes, broadcloth shorts.

QUILT PATCHES
5c a Bag
Enough to make an entire quilt.
Hundreds of pieces. Fast color.



W. H. HENDRICKSON
Assistant Manager

New Arrivals for Summer!
Men's Washable
SUITS
$7.90



- Seersuckers
- Poplins
- Dexter Cords
- Linens
- Singles or Doubles
- Alterations Free

Employees' Days—Men's
HOUSE SLIPPERS
All leather soles and uppers. Sizes 6 to 11. **88c**

Men's Special
WORK SHOES
Famous Scout style—oil leather. Sizes 6 to 12. **$1.44**

Men's or Boys'
OXFORDS
All leather, in blacks or whites. Sizes 2½ to 11. **$1.98**



MRS. A. H. TURNER
Cashier

SLIPS 29c



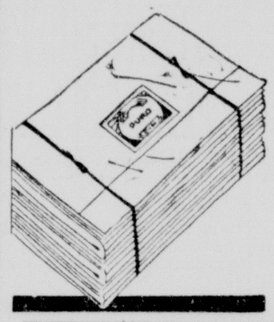
Bargain buys! Rayon taffeta slips in tailored or trimmed styles. They're amply cut—well made! 32 to 44.

HANDBAGS . 43c

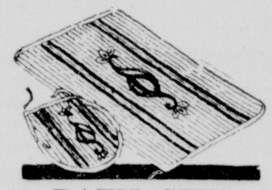


A variety of attractive styles in pouch and envelope shapes! White simulated leathers!

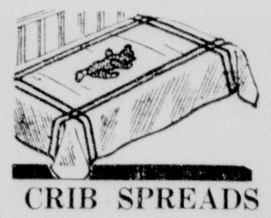
First Quality! Full Double Bed Size!
Duro SHEETS
2 FOR **$1.00**



Popular 81"x99" Size!
Sensational buys for thrifty shoppers! Feel their firm, smooth texture—see how neatly they're finished. They'll give exceptional service! The more you buy, the more you save!



BATH SETS
Sunfast! Tubfast! **$1.00**
Fluffy tufted mats with lid covers to match. In delightful patterns—favorite colors!



CRIB SPREADS
Real Bargains! **$1.00**
Pretty tufted chenille spreads in pastels on cream grounds. They'll tub beautifully! 44"x66".



MISS SARAH WALL
Hosiery Department



MISS GUS ZAGONE
Draperies and White Goods Department



MISS AUDREY TRAYLOR
Piece Goods Department



MRS. ELSIA MASON
Ready-to-Wear Department

For Summer Wear
Children's
T-Straps
98c
White or patent straps! Ideal for all occasions. All leather. Sizes 2 to 8.

Huarache Type
Woven Sandals
$1.98
Leather sole and natural wood-finish heels. Whites or natural.

Superior Quality!
Nurse Oxfords
$1.66
Arch support! Soft kid uppers, in white or black. Sizes 3½ to 10, widths A to D.

PENNEY'S
J. C. PENNEY COMPANY, Incorporated

MANUFACTURERS PROPOSE PLAN

(Continued from First Page)

largely one-sided and biased administration of the act is creating confusion, causing industrial disputes, and injuring employes, employers and the public alike."

With regard to industrial financing, the association said the securities act should be amended to "reduce the expense of creating and distributing new capital issues by private business; reduce the length of time now involved in creating and distributing new capital issues; reduce and clarify the liabilities incurred in the creation and distribution of new capital issues by private business."

Asserting continued prosperity could not be assured unless there was "a definite and dependable currency standard," the association urged, among other things, the repeal of the president's power to authorize issuance of $3,000,000,000 in greenbacks and of his power to change the gold content of the dollar.

The association's program is closely in line with proposals made by committees of the United States Chamber of Commerce and to be submitted to the chamber's four-day meeting beginning here Monday.

"The key to recovery," is to be the theme of the chamber's general discussions. Delegates look to Secretary of Commerce Hopkins to express the administration's views in an address scheduled for Tuesday night. The subject listed for him in the convention program is "What the Federal Government Can Do to Help."

Along with the subjects in the manufacturers association's program, the chamber is expected to take a stand on proposals for federal licensing of corporations.

A chamber committee reported today that this proposal in the pending Borah-O'Mahoney bill, contained features unacceptable to business, including the idea that "the right to engage in interstate commerce is conferred by congress whereas it has always been understood that this right belongs to the citizens of the states and that congress has a duty to protect it."

MARRIAGES

SPENCER-SCURRIA

TALLULAH, La., April 29.—(Special)—Phillip J. Scurria, son of Mr. and Mrs. Joe Scurria of Tallulah, and Miss Sarah Anne Spencer, daughter of Mr. and Mrs. R. H. Spencer of Ruston, were married at Rayville on Monday, April 24. The couple will make their home here, where Mr. Scurria is employed.

Both the bride and groom attended Louisiana Tech. The bride formerly was a school teacher at Holly Ridge.

TODAY'S PICTURE



CHARLES FARD LAWS, III (LEFT)
RICHARD TARVIN LAWS (RIGHT)
1008 North Fourth Street

BLEEDERS AIDED BY HAT-CLEANER

(Continued from First Page)

hemorrhage cut to less than that of normal persons by injections of oxalic acid.

One was a child who had scratched his throat eating rock candy. His normal time to end bleeding was 45 minutes. The acid reduced this time to 45 seconds.

It was necessary to continue giving the acid from time to time until the wounds healed in these hemophiliacs.

The report told of the acid stopping childbirth hemorrhage where all other remedies had failed. It stopped hemorrhage of "obstructive jaundice" in 15 to 30 minutes, after vitamin K, the new clotting vitamin had failed. It was used for several different types of "bloodless" operations successfully.

LITTLE MEN, WHAT NOW!

These "up and coming" young gentlemen took a few minutes out from the Easter parade to pose for the News-Star—World candid cameraman, and a few minutes were sufficient for the cameraman to get a grand picture of them. No fussing, no waiting, no fidgeting, just a quick snap and it is all over. That such fast tactics work is amply proven by the Messrs. Laws. We have a fine enlargement in a deluxe folder which will be given to these young men with the compliments of the News-Star—World.

C. I. O. CLAIMS A. F. L. 'AIDED'

(Continued from First Page)

sentatives consulted and advised with Mr. Green or his associates as to the proposed amendments under charges with the National Labor Relations board as the most serious and flagrant violators of the Wagner labor act?"

Green told reporters that the amendments were ordered by unanimous vote of the A. F. L. convention in Houston and were drawn by the A. F. L. executive council "right here in my office without any other persons present." He said he would be happy to answer "in a direct and definite way" all questions asked by the committee.

COTTON SHIPPERS FEAR BOLL WORM

(Continued from First Page)

elected in addition to Anthony and Lindsay were:

R. O. Beach, Houston; Burris C. Jackson, Hillsboro, Tex.; Thornton Clark, Montgomery, Ala.; Allison H. Pell, Charlotte, N. C.; B. G. West, Blytheville, Ark.; L. W. Pridaux, Little Rock; W. M. Hynds, Oklahoma City; J. M. Locke, Muskogee, Okla.; George Cleveland, Los Angeles; Ed Peterson, Phoenix, Ariz.; L. E. Montgomery, Greenwood, Miss.; W. S. Carter, New Orleans, and Harmon Whittington, Houston.

PRESS LAUNCHES STRONG ATTACK

(Continued from First Page)

dinner tonight in his mammoth new chancellery.

The Hungarian diplomats arrived in Berlin this afternoon for a three-day state visit and talked with German Foreign Minister Joachim von Ribbentrop and Field Marshal Hermann Wilhelm Goering, Hitler's chief aide.

The fuehrer declared in his reichstag speech yesterday that "Danzig is German and wants to come to Germany." He also intimated that he would not seek again to come to terms with Poland over the Danzig-Polish corridor issue because Poland had rejected his "one and only proposal."

Nazis in Danzig had hoped to return to Germany on Hitler's 50th birthday, April 20, which was preceded with unfulfilled rumors of a German coup. Instead, Hitler merely accepted honorary citizenship in the free city.

Now, however, the breaking of Germany's treaty bonds with Poland has raised the enthusiasm of Danzig Nazis again. Their mouthpiece, the Danziger Vorposten, said Hitler's speech "has relieved us of war about Danzig's future. Its fate is now the fuehrer's personal concern."

Hitler will have two occasions Monday to tell the world anything he forgot to say in his answer yesterday to President Roosevelt's peace message or to comment on world reaction to what Nazi newspapers called his "crushing rebuff."

He was expected to speak twice during Nazi May day celebrations—to Hitler youth in the early morning and again at a mid-day rally in the Lustgarten.

BRITAIN'S TONE CONTINUES FIRM

LONDON, April 29.—(AP)—Great Britain maintained officially today that Reichfuehrer Adolf Hitler's speech yesterday left Europe's troubles "much as they were."

But the firm tone of empire diplomacy since the Nazi absorption of most of Czecho-Slovakia was shown again in a summons to the cabinet to meet Monday and in the week-end attention given Soviet Russia.

A review of the Hitler address was known to be on the agenda of the special meeting of the cabinet which also will study military conscription machinery and the outlook for a Palestine settlement.

Prime Minister Chamberlain rested at Chequers but Foreign Secretary Viscount Halifax went to the foreign office where he summoned Ivan Maisky, Soviet Russian ambassador to London, who just had returned from Moscow.

It was reported reliably that Lord Halifax told the Russian envoy he was eager to conclude as soon as possible the Anglo-Russian talks designed to add Russia to the bloc led by Britain and France.

Russia has proposed a complete Anglo-French-Russian military alliance which would contain specific commitments to guard against aggression not only in Europe but in the Far East.

Britain accepted the proposal as a basis for discussion but has suggested as a counter-proposal a Russian declaration of willingness to help Britain, France and their allies "if, as and when those allies request help."

CLAIMS RAISED ON PENDERGAST

(Continued from First Page)

terruption since 1926, underwent a further shakeup. In the face of persistent criticism, R. Emmett O'Malley requested and was granted a leave of absence as head of the water department until "I have cleared myself of charges now pending against me in federal court."

O'Malley, as state superintendent of insurance, played a major role in compromising the insurance rate case and was indicted with Pendergast April 7 on income tax evasion charges in connection with that settlement.

Pendergast, in all the years his organization has been the balance of power in Missouri, has worked behind the scenes as a business man uninterested in political office himself. He has kept his hand on an assortment of businesses including a concrete company which has bid successfully on many city contracts.

Today's indictment accused him of obtaining income from those firms under other names. An example is the allegation that in 1935 $12,500 was paid in dividends on 250 shares of stock in Pendergast's ready mixed concrete company "owned by Pendergast but recorded in the name of E. H. Matheus." Matheus was Pendergast's secretary for a long time.

VERSAILLES PACT TORN TO PIECES

(Continued from First Page)

square miles in Europe, of which she has regained only 5,705 square miles, and an overseas empire of 1,276,627 square miles, none of which has been recovered.

Yet today Germany has an area of 260,474 square miles, if the nominally independent protectorate of Slovakia is included, compared to 208,000 square miles in 1914. She has almost 87,000,000 inhabitants, compared to 67,000,000 before the war.

Her great expansion was produced by annexing Austria and most of Czecho-Slovakia—two areas which belonged to the old Austro-Hungarian empire before the World war.

Germany has recovered or partially recovered four of nine areas taken away from her in Europe at Versailles.

The four recovered are:

Upper Silesia—3,746 square miles returned to Germany after a plebiscite on March 20, 1921, while 1,241 square miles went to Poland.

The Saar—738 square miles, returned to Germany after the plebiscite of January 13, 1935.

Upper Silesia—129 square miles, which had gone to Czecho-Slovakia, were returned to Germany with the Sudetenland under the Munich accord of September 29, 1938.

Memel—1,099 square miles, which had gone to the League of Nations and annexed by Lithuania in 1923, returned to Germany last March 23.

Hitler, in reiterating on Friday his demands for Germany's war-lost colonies, declared that "the only claim I have ever made and shall continue to make on England is that for return of our colonies."

All but a tiny portion of the 1,276,627 square miles of Germany's former overseas possessions is held under League of Nations mandates by Great Britain or members of the British commonwealth of nations, France, Belgium and Japan.

Approximately three-fourths of the total is held by Britain or her dominions.

The portion not held under mandate is the Tsingtao area of China, 200 square miles, which Japan took, then delivered to China and re-took in her conquest of China.

The nibbling process on the treaty of Versailles began as early as 1921, though it remained for Hitler, after he became chancellor on January 30, 1933, to speed up the destruction.

After Hitler gained power, the following were among the principal moves by which, directly or indirectly, he broke the bonds of Versailles:

October 14, 1933—Withdrawal of Germany from the League of Nations and the world disarmament conference.

March 12, 1935—Announcement that Germany's military air force already was in existence.

March 16, 1935—Germany discloses approximate quadrupling of the regular army, limited by the treaty to 100,000 men, and declares she is no longer obligated under the Versailles treaty.

June 18, 1935—Germany and Britain reach naval pact allowing Germany a fleet 35 per cent as large as Britain's. This treaty was denounced Friday by Germany.

March 7, 1936—Rhineland zone, demilitarized under Versailles treaty, was remilitarized.

November 14, 1936—Germany discards treaty limitations concerning German rivers and streams.

January 30, 1937—Hitler tells reichstag that the treaty confession of Germany's guilt in the World war had been "wiped out."

The Versailles treaty embodied the ideal of a League of Nations fostered by President Wilson. The league still lives—but its influence has almost disappeared.

STATEMENT WILL GO TO EMBASSY

(Continued from First Page)

police, for a guard over his plane for three weeks, until it could be moved from the island by boat. Meanwhile, the aviators began taking instruments and paraphernalia from the plane, which they allowed no one to enter.

Anderson was the first person from the mainland to land on Miscou island after the Soviet aviators came down. After ascertaining he could not understand them, he flew back to Moncton and returned with the doctor, who speaks Russian, Baranov and H. B. Roberts, Associated Press photographer.

Roberts, who went back to Moncton with Anderson late today, said there were tracks in the tundra showing the Russian plane skipped along for a short distance before its wheels mired. He said the wheels were destroyed and the plane was badly damaged.

When the first islanders arrived at the scene, about five miles from the nearest habitation, the Russian pointed on a map they had flown from Moscow. They shook their heads politely at gestured offers of hospitality from the English and French-speaking residents, but accepted food brought to the plane, in which they spent last night.

Okaloosa

Mr. and Mrs. George E. Byrd and daughter, Ann Earle, of Alexandria, were week-end guests of Mrs. Byrd's parents, Mr. and Mrs. J. J. Coon.

Percy McDanell of Springville, and Miss Myrlene Taylor of Marion, were guests of Mr. and Mrs. N. L. Coon recently.

Mrs. Earnest Crockett of Miami, Fla., visited Mr. and Mrs. Jessie Crockett.

DUCE ANNOUNCES PLAN TO EXPAND

(Continued from First Page)

as "another concrete Italian reply to the policy of encirclement which the great democracies are attempting to carry out against Italy and Germany."

Il Duce announced the army strengthening plans to his cabinet in making a detailed report on a conference he had two days ago with the minister of finance, Paolo Thaon di Revel, Jr., and the chief of staff of the army and under-secretary for war, General Alberto Pariani.

A communique said:

"The new appropriations allocated to the army are designed to increase still further its efficiency, both from the point of view of effectives and from the point of view of equipment and territorial defensive organization."

As Premier Mussolini announced his new plans, Colonel-General Walther von Brauchitsch, chief of staff of the German army, was on his way to Rome for staff talks with the Italians.

Later he will go to Libya to inspect the Italian military forces there. Field Marshal Hermann Wilhelm Goering inspected these north African troops less than three weeks ago.

Italy will have another opportunity to counter British and French diplomatic moves with the arrival tomorrow of Grigore Gafencu, Rumanian foreign minister, who will spend two days in Rome conferring with Mussolini and Foreign Minister Count Galeazzo Ciano.

Gafencu comes here after visiting Berlin, London and Paris. (Paris diplomats said he was hunting the best bargain before deciding whether Rumania would line up with the Rome-Berlin axis or Paris-London bloc.)

DEATHS

W. H. SMITH FUNERAL

JONESBORO, La., April 29.—(Special)—Funeral services for W. H. Smith, 58, of Jonesboro, who died here Tuesday following a lengthy illness, were held Wednesday at the Hodge Pentecostal church with the pastor, Rev. S. L. Wise, officiating, assisted by Rev. J. W. Buckner, pastor of the Jonesboro Baptist church. Burial was made in the Hodge cemetery.

Mr. Smith is survived by his widow and two children, Bilboa Smith and Miss Gertie Smith.

MRS. E. E. SHELBY

Mrs. E. E. Shelby, 58, died at her home near Cheniere, Saturday at 3:15 p.m.

While funeral arrangements were incomplete last night, it was said that services will in all probability be held at the Baptist church in Cheniere Sunday afternoon.

She leaves two sons, R. M. and O. M. Shelby and one daughter, Mrs. Tom Wilder.

MRS. ANGIE TULLOS

OLLA, La., April 29.—(Special)—Mrs. Angie Tullos, 51, died Friday in a local hospital. The funeral was held in the Chickasaw cemetery Saturday, with Rev. Tom Ratcliffe officiating.

She leaves her husband, Grover C. Tullos, and five daughters, Mrs. Alfred Estes, Olla; Mrs. Frank Mitchell, Manifest; Mrs. Willie Dunn, Olla; Marie and Velda Lee Tullos, of Olla; besides her mother, Mrs. A. L. Turner of Good Pine.

Mrs. Tullos was the wife of one of the members of the family for whom Tullos was named.

The Young Funeral home had charge of the funeral arrangements.

SHRINE BANQUET SCHEDULED HERE

(Continued from First Page)

isiana, Free and Accepted Masons, is receiving the reservations to attend the banquet here. Invitations to attend have been mailed to more than 200 nobles residing in the Monroe area.

A party of Shriners from Shreveport will attend the banquet and will include J. A. Walden, illustrious potentate; J. H. Rowland, past potentate and recorder; R. L. Gay, past potentate, and George Sexton, Jr., oriental guide.

The Shrine organization has been distinguished for its charitable and humanitarian work, notably including the establishment and operation of hospitals for cripples. One such hospital is located at Shreveport.

BORROW ON CAR

OR HAVE PAYMENTS REDUCED

Nothing like this until June 15th Old, reliable Gen. See Motors Securities advertisement on page 12.

Pay CASH For Your CAR

We Will

FINANCE

at

6%

On Original Unpaid Balance —Plus Insurance

Buy From Any Dealer You Wish



Call Us for Cash and Terms of Payments — We Do the Rest.

All Insurance Placed with Home Companies of Your Selection.

Keep Your Money at Home with

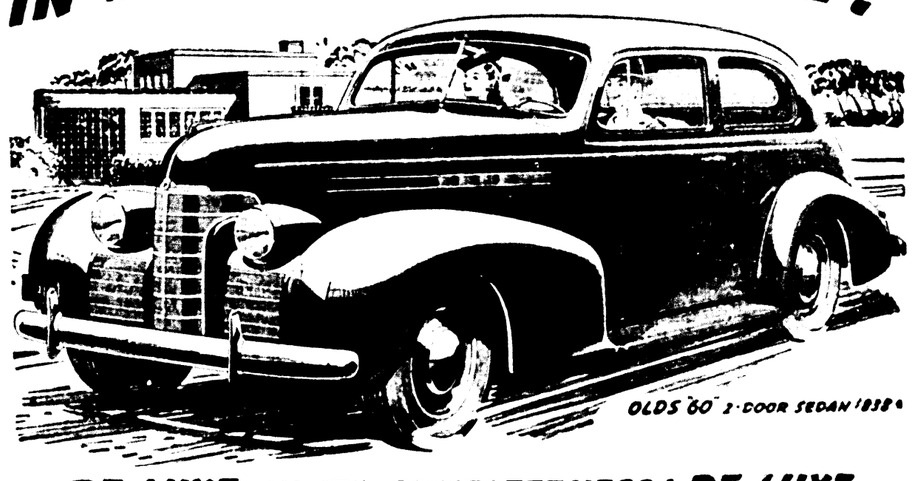
• Home Capital • Home Insurance

Equitable Motor Finance Co., Inc.

417 Bernhardt Bldg. Phone 4922

Monroe, La.

"DE LUXE" IN EVERYTHING BUT PRICE!



DE LUXE IN ITS COMPLETENESS! DE LUXE IN FEATURES AND APPOINTMENTS! DE LUXE IN QUALITY THROUGHOUT! . . .

DRIVE a *de luxe* car for your money—a big 90 h. p. Olds Sixty that gives you all of these leading fine-car features:

Rhythmic Ride, a revolutionary new development, exclusive with Oldsmobile, that results in a finer, smoother ride. Nothing else like it.

Quadri-Coil Springing. Big, flexible coil springs cushion all four corners of the car. They never require lubrication.

Four-Way Stabilization controls up-and-down motion, fore-and-aft and side-to-side movement and body-roll—resulting in a safe, steady ride.

Knee-Action Front Wheels, acting independently of each other, step over bumps, ruts and holes in the road.

Dual Center-Control Steering provides exceptional handling ease and accurate, positive car control.

Self-Energizing Hydraulic Brakes assure quick, smooth, straight-line stops with minimum pressure on the brake pedal.

90 H. P. Econo-Master Engine delivers brilliant, all-round performance—saves you money on gasoline and oil.

100% Full-Pressure Lubrication with *Rifle-Drilled Connecting Rods.* All engine bearings are pressure lubricated.

Roomy, Wide-Vision Body by Fisher has extra-large windshield and windows for better vision and greater safety.

AND THE PRICE IS DOWN IN THE LOW-PRICE FIELD

$777 AND UP *

Compare values—see what you get when you buy any low-priced car. Find out how much more you get when you own an Olds. Olds prices are lower. For example, you can buy an Olds sixty sedan, with hydraulic brakes, for $107 less than the price of last year's lowest-priced Oldsmobile trunk sedan.

* *Delivered price at Lansing, Michigan, subject to change without notice. Price includes safety glass, bumpers, bumper guards, spare tire and tube. Transportation, state and local taxes, if any, optional equipment and accessories—extra. General Motors Instalment Plan.* • A GENERAL MOTORS VALUE •

"YOU OUGHT TO OWN AN OLDS!"

TWIN CITY MOTOR COMPANY, INC.

1700 South Grand Street Phone 2588

One of a series of messages to the local public appearing in two Monroe newspapers.

Cut This Out and Save It Until You Buy Your New Car

You may be able to pay cash for your new car . . . but, if you are not, you can finance the purchase through the EQUITABLE MOTOR FINANCE CO., Inc., which is home owned and operated with home capital.

UNDER THE EQUITABLE FINANCE PLAN, YOU MAY PURCHASE THE INSURANCE ON YOUR CAR FROM THE LOCAL AGENT OF YOUR CHOICE.

THE INSURANCE WILL BE WRITTEN IN LARGE STOCK INSURANCE COMPANIES AND SERVICED BY YOUR FRIEND AND NEIGHBOR . . . YOUR LOCAL AGENT.

We believe LOCAL AGENCY SERVICE IS VERY VALUABLE IN THE EVENT OF A LOSS. We guarantee that you will get exactly the coverage you pay for . . . and that your loss will receive the personal attention of your local Insurance Agent.

Standard protection

It's Good Business to Do Business With Members of

THE OUACHITA INSURANCE EXCHANGE, INC.

Who Earn and Spend Their Money at Home

NOTICE

WE ARE MOVING

TO . . .

1002 OUACHITA BANK BLDG.

Larger Quarters . . . More Facilities

We take this means of expressing our thanks and gratitude to our friends and patrons for their loyalty and business which has more than tripled in the past few months.

Drop In to See Us

FLUKER INSURANCE AGENCY

H. V. FLUKER PHONE 3527

MANUFACTURERS PROPOSE PLAN

(Continued from First Page)

largely one-sided and biased administration of the act is creating confusion, causing industrial disputes, and injuring employes, employers and the public alike."

With regard to industrial financing, the association said the securities act should be amended to "reduce the expense of creating and distributing new capital issues by private business; reduce the length of time now involved in creating and distributing new capital issues; reduce and clarify the liabilities incurred in the creation and distribution of new capital issues by private business."

Asserting continued prosperity could not be assured unless there was "a definite and dependable currency standard," the association urged, among other things, the repeal of the president's power to authorize issuance of $3,000,000,000 in greenbacks and of his power to change the gold content of the dollar.

The association's program is closely in line with proposals made by committees of the United States Chamber of Commerce and to be submitted to the chamber's four-day meeting beginning here Monday.

"The key to recovery," is to be the theme of the chamber's general discussions. Delegates look to Secretary of Commerce Hopkins to express the administration's views in an address scheduled for Tuesday night. The subject listed for him in the convention program is "What the Federal Government Can Do to Help."

Along with the subjects in the manufacturers association's program, the chamber is expected to take a stand on proposals for federal licensing of corporations.

A chamber committee reported today that this proposal in the pending Borah-O'Mahoney bill, contained features unacceptable to business, including the idea that "the right to engage in interstate commerce is conferred by congress whereas it has always been understood that this right belongs to the citizens of the states and that congress has a duty to protect it."

MARRIAGES

SPENCER-SCURRIA

TALLULAH, La., April 29.—(Special)—Phillip J. Scurria, son of Mr. and Mrs. Joe Scurria of Tallulah, and Miss Sarah Anne Spencer, daughter of Mr. and Mrs. R. H. Spencer of Ruston, were married at Rayville on Monday, April 24. The couple will make their home here, where Mr. Scurria is employed.

Both the bride and groom attended Louisiana Tech. The bride formerly was a school teacher at Holly Ridge.

TODAY'S PICTURE



CHARLES FARD LAWS, III (LEFT)
RICHARD TARVIN LAWS (RIGHT)
1008 North Fourth Street

BLEEDERS AIDED BY HAT-CLEANER

(Continued from First Page)

hemorrhage cut to less than that of normal persons by injections of oxalic acid.

One was a child who had scratched his throat eating rock candy. His normal time to end bleeding was 45 minutes. The acid reduced this time to 45 seconds.

It was necessary to continue giving the acid from time to time until the wounds healed in these hemophiliacs.

The report told of the acid stopping childbirth hemorrhage where all other remedies had failed. It stopped hemorrhage of "obstructive jaundice" in 15 to 30 minutes, after vitamin K, the new clotting vitamin had failed. It was used for several different types of "bloodless" operations successfully.

LITTLE MEN, WHAT NOW!

These "up and coming" young gentlemen took a few minutes out from the Easter parade to pose for the News-Star—World candid cameraman, and a few minutes were sufficient for the cameraman to get a grand picture of them. No fussing, no waiting, no fidgeting, just a quick snap and it is all over. That such fast tactics work is amply proven by the Messrs. Laws. We have a fine enlargement in a deluxe folder which will be given to these young men with the compliments of the News-Star—World.

C. I. O. CLAIMS A. F. L. 'AIDED'

(Continued from First Page)

sentatives consulted and advised with Mr. Green or his associates as to the proposed amendments under charges with the National Labor Relations board as the most serious and flagrant violators of the Wagner labor act?"

Green told reporters that the amendments were ordered by unanimous vote of the A. F. L. convention in Houston and were drawn by the A. F. L. executive council "right here in my office without any other persons present." He said he would be happy to answer "in a direct and definite way" all questions asked by the committee.

COTTON SHIPPERS FEAR BOLL WORM

(Continued from First Page)

elected in addition to Anthony and Lindsay were:

R. O. Beach, Houston; Burris C. Jackson, Hillsboro, Tex.; Thornton Clark, Montgomery, Ala.; Allison H. Pell, Charlotte, N. C.; B. G. West, Blytheville, Ark.; L. W. Pridaux, Little Rock; W. M. Hynds, Oklahoma City; J. M. Locke, Muskogee, Okla.; George Cleveland, Los Angeles; Ed Peterson, Phoenix, Ariz.; L. E. Montgomery, Greenwood, Miss.; W. S. Carter, New Orleans, and Harmon Whittington, Houston.

PRESS LAUNCHES STRONG ATTACK

(Continued from First Page)

dinner tonight in his mammoth new chancellery.

The Hungarian diplomats arrived in Berlin this afternoon for a three-day state visit and talked with German Foreign Minister Joachim von Ribbentrop and Field Marshal Hermann Wilhelm Goering, Hitler's chief aide.

The fuehrer declared in his reichstag speech yesterday that "Danzig is German and wants to come to Germany." He also intimated that he would not seek again to come to terms with Poland over the Danzig-Polish corridor issue because Poland had rejected his "one and only proposal."

Nazis in Danzig had hoped to return to Germany on Hitler's 50th birthday, April 20, which was preceded with unfulfilled rumors of a German coup. Instead, Hitler merely accepted honorary citizenship in the free city.

Now, however, the breaking of Germany's treaty bonds with Poland has raised the enthusiasm of Danzig Nazis again. Their mouthpiece, the Danziger Vorposten, said Hitler's speech "has relieved us of war about Danzig's future. Its fate is now the fuehrer's personal concern."

Hitler will have two occasions Monday to tell the world anything he forgot to say in his answer yesterday to President Roosevelt's peace message or to comment on world reaction to what Nazi newspapers called his "crushing rebuff."

He was expected to speak twice during Nazi May day celebrations—to Hitler youth in the early morning and again at a mid-day rally in the Lustgarten.

BRITAIN'S TONE CONTINUES FIRM

LONDON, April 29.—(AP)—Great Britain maintained officially today that Reichfuehrer Adolf Hitler's speech yesterday left Europe's troubles "much as they were."

But the firm tone of empire diplomacy since the Nazi absorption of most of Czecho-Slovakia was shown again in a summons to the cabinet to meet Monday and in the week-end attention given Soviet Russia.

A review of the Hitler address was known to be on the agenda of the special meeting of the cabinet which also will study military conscription machinery and the outlook for a Palestine settlement.

Prime Minister Chamberlain rested at Chequers but Foreign Secretary Viscount Halifax went to the foreign office where he summoned Ivan Maisky, Soviet Russian ambassador to London, who just had returned from Moscow.

It was reported reliably that Lord Halifax told the Russian envoy he was eager to conclude as soon as possible the Anglo-Russian talks designed to add Russia to the bloc led by Britain and France.

Russia has proposed a complete Anglo-French-Russian military alliance which would contain specific commitments to guard against aggression not only in Europe but in the Far East.

Britain accepted the proposal as a basis for discussion but has suggested as a counter-proposal a Russian declaration of willingness to help Britain, France and their allies "if, as and when those allies request help."

CLAIMS RAISED ON PENDERGAST

(Continued from First Page)

terruption since 1926, underwent a further shakeup. In the face of persistent criticism, R. Emmett O'Malley requested and was granted a leave of absence as head of the water department until "I have cleared myself of charges now pending against me in federal court."

O'Malley, as state superintendent of insurance, played a major role in compromising the insurance rate case and was indicted with Pendergast April 7 on income tax evasion charges in connection with that settlement.

Pendergast, in all the years his organization has been the balance of power in Missouri, has worked behind the scenes as a business man uninterested in political office himself. He has kept his hand on an assortment of businesses including a concrete company which has bid successfully on many city contracts.

Today's indictment accused him of obtaining income from those firms under other names. An example is the allegation that in 1935 $12,500 was paid in dividends on 250 shares of stock in Pendergast's ready mixed concrete company "owned by Pendergast but recorded in the name of E. H. Matheus." Matheus was Pendergast's secretary for a long time.

VERSAILLES PACT TORN TO PIECES

(Continued from First Page)

square miles in Europe, of which she has regained only 5,705 square miles, and an overseas empire of 1,276,627 square miles, none of which has been recovered.

Yet today Germany has an area of 260,474 square miles, if the nominally independent protectorate of Slovakia is included, compared to 208,000 square miles in 1914. She has almost 87,000,000 inhabitants, compared to 67,000,000 before the war.

Her great expansion was produced by annexing Austria and most of Czecho-Slovakia—two areas which belonged to the old Austro-Hungarian empire before the World war.

Germany has recovered or partially recovered four of nine areas taken away from her in Europe at Versailles.

The four recovered are:

Upper Silesia—3,746 square miles returned to Germany after a plebiscite on March 20, 1921, while 1,241 square miles went to Poland.

The Saar—738 square miles, returned to Germany after the plebiscite of January 13, 1335.

Upper Silesia—129 square miles, which had gone to Czecho-Slovakia, were returned to Germany with the Sudetenland under the Munich accord of September 29, 1938.

Memel—1,099 square miles, which had gone to the League of Nations and annexed by Lithuania in 1923, returned to Germany last March 23.

Hitler, in reiterating on Friday his demands for Germany's war-lost colonies, declared that "the only claim I have ever made and shall continue to make on England is that for return of our colonies."

All but a tiny portion of the 1,276,627 square miles of Germany's former overseas possessions is held under League of Nations mandates by Great Britain or members of the British commonwealth of nations, France, Belgium and Japan.

Approximately three-fourths of the total is held by Britain or her dominions.

The portion not held under mandate is the Tsingtao area of China, 200 square miles, which Japan took, then delivered to China and re-took in her conquest of China.

The nibbling process on the treaty of Versailles began as early as 1921, though it remained for Hitler, after he became chancellor on January 30, 1933, to speed up the destruction.

After Hitler gained power, the following were among the principal moves by which, directly or indirectly, he broke the bonds of Versailles:

October 14, 1933—Withdrawal of Germany from the League of Nations and the world disarmament conference.

March 12, 1935—Announcement that Germany's military air force already was in existence.

March 16, 1935—Germany discloses approximate quadrupling of the regular army, limited by the treaty to 100,000 men, and declares she is no longer obligated under the Versailles treaty.

June 18, 1935—Germany and Britain reach naval pact allowing Germany a fleet 35 per cent as large as Britain's. This treaty was denounced Friday by Germany.

March 7, 1936—Rhineland zone, demilitarized under Versailles treaty, was remilitarized.

November 14, 1936—Germany discards treaty limitations concerning German rivers and streams.

January 30, 1937—Hitler tells reichstag that the treaty confession of Germany's guilt in the World war had been "wiped out."

The Versailles treaty embodied the ideal of a League of Nations fostered by President Wilson. The league still lives—but its influence has almost disappeared.

STATEMENT WILL GO TO EMBASSY

(Continued from First Page)

police, for a guard over his plane for three weeks, until it could be moved from the island by boat. Meanwhile, the aviators began taking instruments and paraphernalia from the plane, which they allowed no one to enter.

Anderson was the first person from the mainland to land on Miscou island after the Soviet aviators came down. After ascertaining he could not understand them, he flew back to Moncton and returned with the doctor, who speaks Russian, Baranov and H. B. Roberts, Associated Press photographer.

Roberts, who went back to Moncton with Anderson late today, said there were tracks in the tundra showing the Russian plane skipped along for a short distance before its wheels mired. He said the wheels were destroyed and the plane was badly damaged.

When the first islanders arrived at the scene, about five miles from the nearest habitation, the Russian pointed on a map they had flown from Moscow. They shook their heads politely at gestured offers of hospitality from the English and French-speaking residents, but accepted food brought to the plane, in which they spent last night.

Okaloosa

Mr. and Mrs. George E. Byrd and daughter, Ann Earle, of Alexandria, were week-end guests of Mrs. Byrd's parents, Mr. and Mrs. J. J. Coon.

Percy McDanell of Springville, and Miss Myrlene Taylor of Marion, were guests of Mr. and Mrs. N. L. Coon recently.

Mrs. Earnest Crockett of Miami, Fla., visited Mr. and Mrs. Jessie Crockett.

DUCE ANNOUNCES PLAN TO EXPAND

(Continued from First Page)

as "another concrete Italian reply to the policy of encirclement which the great democracies are attempting to carry out against Italy and Germany."

Il Duce announced the army strengthening plans to his cabinet in making a detailed report on a conference he had two days ago with the minister of finance, Paolo Thaon di Revel, Jr., and the chief of staff of the army and under-secretary for war, General Alberto Pariani.

A communique said:

"The new appropriations allocated to the army are designed to increase still further its efficiency, both from the point of view of effectives and from the point of view of equipment and territorial defensive organization."

As Premier Mussolini announced his new plans, Colonel-General Walther von Brauchitsch, chief of staff of the German army, was on his way to Rome for staff talks with the Italians.

Later he will go to Libya to inspect the Italian military forces there. Field Marshal Hermann Wilhelm Goering inspected these north African troops less than three weeks ago.

Italy will have another opportunity to counter British and French diplomatic moves with the arrival tomorrow of Grigore Gafencu, Rumanian foreign minister, who will spend two days in Rome conferring with Mussolini and Foreign Minister Count Galeazzo Ciano.

Gafencu comes here after visiting Berlin, London and Paris. (Paris diplomats said he was hunting the best bargain before deciding whether Rumania would line up with the Rome-Berlin axis or Paris-London bloc.)

DEATHS

W. H. SMITH FUNERAL

JONESBORO, La., April 29.—(Special)—Funeral services for W. H. Smith, 58, of Jonesboro, who died here Tuesday following a lengthy illness, were held Wednesday at the Hodge Pentecostal church with the pastor, Rev. S. L. Wise, officiating, assisted by Rev. J. W. Buckner, pastor of the Jonesboro Baptist church. Burial was made in the Hodge cemetery.

Mr. Smith is survived by his widow and two children, Bilboa Smith and Miss Gertie Smith.

MRS. E. E. SHELBY

Mrs. E. E. Shelby, 58, died at her home near Cheniere, Saturday at 5:15 p.m.

While funeral arrangements were incomplete last night, it was said that services will in all probability be held at the Baptist church in Cheniere Sunday afternoon.

She leaves two sons, R. M. and O. M. Shelby and one daughter, Mrs. Tom Wilder.

MRS. ANGIE TULLOS

OLLA, La., April 29.—(Special)—Mrs. Angie Tullos, 51, died Friday in a local hospital. The funeral was held in the Chickasaw cemetery Saturday, with Rev. Tom Ratcliffe officiating.

She leaves her husband, Grover C. Tullos, and five daughters, Mrs. Alfred Estes, Olla; Mrs. Frank Mitchell, Manifest; Mrs. Willie Dunn, Olla; Marie and Velda Lee Tullos, of Olla; besides her mother, Mrs. A. L. Turner of Good Pine.

Mrs. Tullos was the wife of one of the members of the family for whom Tullos was named.

The Young Funeral home had charge of the funeral arrangements.

SHRINE BANQUET SCHEDULED HERE

(Continued from First Page)

isiana, Free and Accepted Masons, is receiving the reservations to attend the banquet here. Invitations to attend have been mailed to more than 200 nobles residing in the Monroe area.

A party of Shriners from Shreveport will attend the banquet and will include J. A. Walden, illustrious potentate; J. H. Rowland, past potentate and recorder; R. L. Gay, past potentate, and George Sexton, Jr., oriental guide.

The Shrine organization has been distinguished for its charitable and humanitarian work, notably including the establishment and operation of hospitals for cripples. One such hospital is located at Shreveport.

BORROW ON CAR
OR HAVE PAYMENTS REDUCED
Nothing due until June 15th. Old, reliable firm. See Motors Securities advertisement on page 12.

Pay CASH For Your CAR
We Will
FINANCE
at
6% On Original Unpaid Balance —Plus Insurance
Buy From Any Dealer You Wish
Call Us for Cash and Terms of Payments — We Do the Rest.
All Insurance Placed with Home Companies of Your Selection.
Keep Your Money at Home with
• Home Capital • Home Insurance
Equitable Motor Finance Co., Inc.
417 Bernhardt Bldg. Phone 4922
Monroe, La.

"DE LUXE" IN EVERYTHING BUT PRICE!



DE LUXE IN ITS COMPLETENESS! DE LUXE IN FEATURES AND APPOINTMENTS! DE LUXE IN QUALITY THROUGHOUT! . . .

DRIVE a *de luxe* car for your money—a big 90 h. p. Olds Sixty that gives you all of these leading fine-car features:

Rhythmic Ride, a revolutionary new development, exclusive with Oldsmobile, that results in a finer, smoother ride. Nothing else like it.

Quadri-Coil Springing. Big, flexible coil springs cushion all four corners of the car. They never require lubrication.

Four-Way Stabilization controls up-and-down motion, fore-and-aft and side-to-side movement and body-roll—resulting in a safe, steady ride.

Knee-Action Front Wheels, acting independently of each other, step over bumps, ruts and holes in the road.

Dual Center-Control Steering provides exceptional handling ease and accurate, positive car control.

Self-Energizing Hydraulic Brakes assure quick, smooth, straight-line stops with minimum pressure on the brake pedal.

90 H. P. Econo-Master Engine delivers brilliant, all-round performance—saves you money on gasoline and oil.

100% Full-Pressure Lubrication with *Rifle-Drilled Connecting Rods*. All engine bearings are pressure lubricated.

Roomy, Wide-Vision Body by Fisher has extra-large windshield and windows for better vision and greater safety.

AND THE PRICE IS DOWN IN THE LOW-PRICE FIELD
$777 AND UP ★
Compare values before you buy any low-priced car. Find out how much more you get when you own an Olds. Olds prices are down. For example, you can buy an Olds Sixty Sedan, with built-in trunk, for $106 less than the price of last year's lowest-priced Oldsmobile trunk sedan.
★ *Delivered price at Lansing, Michigan, subject to change without notice. Price includes safety glass, bumpers, bumper guards, spare tire and tube. Transportation, state and local taxes, if any, optional equipment and accessories—extra. General Motors Instalment Plan.*
• A GENERAL MOTORS VALUE •

"YOU OUGHT TO OWN AN OLDS!"

TWIN CITY MOTOR COMPANY, INC.
1700 South Grand Street Phone 2588

One of a series of messages to the local public appearing in two Monroe newspapers.

Cut This Out and Save It Until You Buy Your New Car

You may be able to pay cash for your new car . . . but, if you are not, you can finance the purchase through the EQUITABLE MOTOR FINANCE CO., Inc., which is home owned and operated with home capital.

UNDER THE EQUITABLE FINANCE PLAN, YOU MAY PURCHASE THE INSURANCE ON YOUR CAR FROM THE LOCAL AGENT OF YOUR CHOICE.

THE INSURANCE WILL BE WRITTEN IN LARGE STOCK INSURANCE COMPANIES AND SERVICED BY YOUR FRIEND AND NEIGHBOR . . . YOUR LOCAL AGENT.

We believe LOCAL AGENCY SERVICE IS VERY VALUABLE IN THE EVENT OF A LOSS. We guarantee that you will get exactly the coverage you pay for . . . and that your loss will receive the personal attention of your local Insurance Agent.

It's Good Business to Do Business With Members of
THE OUACHITA INSURANCE EXCHANGE, INC.
Who Earn and Spend Their Money at Home

NOTICE
WE ARE MOVING
TO . . .
1002 OUACHITA BANK BLDG.
Larger Quarters . . . More Facilities
We take this means of expressing our thanks and gratitude to our friends and patrons for their loyalty and business which has more than tripled in the past few months.
Drop in to See Us
FLUKER INSURANCE AGENCY
H. V. FLUKER PHONE 3527

BUCKS SHADE SOX AGAIN BY SCORE OF 9 TO 8

Ben Downing, Jr., Wins High School Golf Crown Again



Sports Chatter

By GEORGE V. LOFTON

A NEW HERO

Kelton Maxfield, diminutive southpaw hurler recently picked up by the White Sox at bargain rates, is making local fans forget Tom Perry. And Mr. Perry, if you've forgotten, was the Cotton States league's leading hurler in 1938 and an important factor in the Sox drive to the pennant. Like Perry, Maxfield is a southpaw. His physical statistics likewise stack up along the Perryesque line.

Maxfield has pitched better ball than any other member of the staff so far this spring. He has shown plenty of stuff, and in Friday night's game with Greenville the lefthander exhibited excellent control. His second effort was even better than his first, which is a good sign. Not only that, but in his initial appearance of the season he got three hits, one of which was a triple. There wasn't anything flukey about his stickwork that night.

He lost a tough decision to Pierce to the Bucks. The Sox scored in Mississippian's six runs in the first frame. After Nurbut had been routed Max hurled six consecutive scoreless innings, only to allow a run in the eighth, a run that could have been prevented with some artistic fielding—and thus lose the game when he was jerked for a pinch hitter. Manager Cox, of course, had tied the score before Max went out.

Nevertheless the youngster won the plaudits of the big crowd for his heroic rescue act and convinced the club owners that they made a smart deal when they bought him. Not every pitcher will go in there six runs behind and put everything into his work as Maxfield did. He showed plenty of courage as well as pitching skill.

After compiling a brilliant record in 1937, last year Maxfield encountered trouble with his flipper, yet he won 12 games and lost nine for the cellar-place Opelousas club in the Evangeline league. That isn't a record to be ashamed of. The Evangeline is a pretty fast Class D circuit and there are some right rugged hurlers cavorting in the setup. Tom Maxfield doubtedly will boast a better pitching average in the Cotton States than his mark for 1938 was a hickey 5-14.

Maxfield's performances here have not shown any indication of former trouble and if he continues to show present pace he's likely to be one of the prize rookies of the season.

• • •

A REAL RECORD

Speaking of records, Ben Downing, Jr., racked up one which certainly stands out like the red-headed lighthouse in a fog. Ben won his third consecutive state high school golf championship here Monday, setting up a medal score of 150 strokes. His other two winning efforts were 153 and 153.

That's a record that's likely to stand for many years. Young golfers like Ben aren't an every-year occurrence, or every decade, for that matter. He's outstanding in his field to such an extent you can expect the champ to top to be a dogfight between a half dozen or so better than average high school golfers. And I'll wager about 100 to 1 that no prep school golfer will win the coveted cup three times in a row.

Ben's performance at Bayou Desiard Friday and Saturday was more impressive when you consider that he was playing a fast crew

(Continued on Tenth Page)

PITT SETS MILE, HALF-MILE RELAY RECORDS AT PENN

Emerges As First Team To Take Four Titles At Track Carnival

By Bill Boni

PHILADELPHIA, April 29.—(AP)—Pittsburgh's Panthers, anchored each time by giant-striding John Woodruff, blazed over the fast Franklin field cinder track in successful defense of their half-mile and mile championships today, set new track meet records in both, and thus emerged as the first school ever to win four titles in the long history of the University of Pennsylvania relay carnival.

Long John, Olympic champion at 800 meters, was the standout figure in this 45th renewal of the track and field extravaganza. Appearing here for the last time as a collegian, the 6-foot, 4-inch giant gave proof of his versatility by running a blistering 220-yard leg in the morning and then coming back in the last event of the meet, the classic one-mile relay, to rip off a 47-second quarter-mile.

That anchor leg brought Pitt home 10 yards in front of Michigan. The time was 3 minutes, 14.8 seconds, one of the fastest performances on the boards and six-tenths of a second under the Penn relay mark established seven years ago by Bill Carr and his Pennsylvania teammates.

Coupled with the half-mile victory in 1:25.3, seven-tenths under the former meet mark, set yesterday's sprint medley relay, it enabled the Panthers to [illegible] of their 1938 triumphs [illegible] with the quarter-mile relay [illegible] yesterday.

Pitt [illegible] Woodruff combined for two of the seven carnival standards [illegible] The [illegible] Class B college [illegible] Maryland [illegible] Penn State [illegible] Cornell [illegible] doubtedly will [illegible] the pockets [illegible] one-mile win by Harry [illegible] of Virginia in 3:21.4 that [illegible] Penn relay record [illegible] the prep school mile [illegible]

[illegible] N. C. A. champ, [illegible] Michigan [illegible] N. C. A. champ, [illegible] The [illegible] Pittsburgh [illegible] the final of the [illegible] 9.6 [illegible] feet [illegible] Pennsylvania [illegible] Pitt [illegible] Penn State [illegible] Western Reserve [illegible] Cornell [illegible] Michigan [illegible] Penn [illegible] Pittsburgh

BUCKS SHADE SOX AGAIN BY SCORE OF 9 TO 8

Ben Downing, Jr., Wins High School Golf Crown Again



Sports Chatter

By GEORGE V. LOFTON

A NEW HERO

Kelton Maxfield, diminutive southpaw hurler recently picked up by the White Sox at bargain rates, is making local fans forget Tom Perry. And Mr. Perry, if you've forgotten, was the Cotton States league's leading hurler in 1938 and an important factor in the Sox drive to the pennant. Like Perry, Maxfield is a southpaw. His physical statistics likewise stack up along the Perryesque line.

Maxfield has pitched better ball than any other member of the staff so far this spring. He has shown plenty of stuff, and in Friday night's game with Greenville the lefthander exhibited excellent control. His second effort was even better than his first, which is a good sign. Not only that, but in his initial appearance of the season he got three hits, one of which was a triple. There wasn't anything flukey about his stickwork that night.

He lost a tough decision Friday to the Bucks. The Sox spotted the Mississippians six runs in the first frame. After Narbut had been routed Max hurled six consecutive scoreless innings, only to allow a run in the eighth—a run that could have been prevented with some airtight fielding—and thus lose the game when he was jerked for a pinch hitter. Monroe, of course, had tied the score before Max went out.

Nevertheless, the youngster won the plaudits of the big crowd for his heroic rescue act and convinced the club owners that they made a smart deal when they bought him. Not every pitcher will go in there six runs behind and put everything into his work as Maxfield did. He showed plenty of courage as well as pitching skill.

After compiling a brilliant record in 1937, last year Maxfield complained of trouble with his flipper, yet he won 12 games and lost nine for the sixth-place Opelousas club in the Evangeline league. That isn't a record to be ashamed of. The Evangeline is a pretty fast Class D circuit and there are some right rugged batsmen cavorting in the swamps. Too, Max undoubtedly will boast a better batting average in the Cotton States, 'cause his mark for 1938 was a husky .119.

Maxfield's performances here have not shown an indication of any arm trouble and if he maintains his present pace he's likely to be one of the prize rookies of the season.

• • •

A REAL RECORD

Speaking of records, Ben Downing, Jr., racked up one yesterday that stands out like the well known lighthouse in a fog. Ben won his third consecutive state high school golf championship, beating out his nearest competitor by six strokes. He chalked up a medal score of 150 strokes. His other two winning efforts were 147 and 153.

That's a record that's likely to stand for many years. Young golfers like Ben aren't uncovered every year or every decade, for that matter. He's outstanding in his field, whereas ordinarily you can expect the championship to be a dogfight between a half dozen or so better than average high school golfers. And the odds are about 100 to 1 that no prep school star will win the coveted crown three years in a row.

Ben's performance at Baton Rouge Friday and Saturday was more im-

(Continued on Tenth Page)

PITT SETS MILE, HALF-MILE RELAY RECORDS AT PENN

Emerges As First Team To Take Four Titles At Track Carnival

By Bill Boni

PHILADELPHIA, April 29.—(AP)—Pittsburgh's Panthers, anchored each time by giant-striding John Woodruff, blazed over the fast Franklin field cinder track in successful defense of their half-mile and mile championships today, set new track meet records in both, and thus emerged as the first school ever to win four titles in the long history of the University of Pennsylvania relay carnival.

Long John, Olympic champion at 800 meters, was the standout figure in this 45th renewal of the track and field extravaganza. Appearing here for the last time as a collegian, the 6-foot, 4-inch giant gave proof of his versatility by running a blistering 220-yard leg in the morning and then coming back in the last event of the meet, the classic one-mile relay, to rip off a 47.4-second quarter-mile.

That anchor leg brought Pitt home 10 yards in front of Michigan. The time was 3 minutes, 14.8 seconds, one of the fastest performances on the books and six-tenths of a second under the Penn relay mark established seven years ago by Bill Carr and his University of Pennsylvania teammates. Coupled with the half-mile victory in 1:25.9, seven-tenths under the former best mark, and yesterday's sprint medley win, it enabled the Panthers to repeat all three of their 1938 triumphs. In addition, they won the quarter-mile championships yesterday.

Pittsburgh and Woodruff combined for two of the seven carnival standards which were smashed today. The others fell in the Class "B" college mile, won by Maryland in 3:19.3, three-tenths under the former mark; the teachers' college mile, won by Hampton of Virginia in 3:21.4; the high school mile, and the prep school mile and two-mile.

In addition one meet mark was tied by Mozel Ellerbee, N. C. A. champion from Tuskegee (Ala.) institute. The negro whipped through the final of the 100-yard invitation sprint in 9.6 seconds to win by a good three feet from Kenny Clapp of Brown.

Besides Pitt, only one other school took more than one title. North Texas State Teachers' college, featuring Wayne and Blaine Rideout, added to the distance medley it had won on opening day the four-mile championship, with Wayne Rideout running a 4:16.3 mile and twin brother Blaine a 4:13.5 anchor to score by 120 yards over Manhattan college in 17:25.9. New York U. with a 7:45 performance, succeeded Manhattan as two-mile champion, and Virginia, owing almost all of its success to Frank Fuller, took down the 480-yard shuttle hurdle title.

MAROONS BEAT REBELS

UNIVERSITY, Miss., April 29.—(AP)—Mississippi State, sporting a fast crew of sprinters, defeated the University of Mississippi track team today, 79 2-3 to 50 1-3. The Ole Miss frosh beat the State yearlings 11 to 4.

TEXAS LEAGUE

Oklahoma City ....001 000 010—2 7 2
Beaumont .....030 011 10x—6 10 1
Blanchard, McLendon and Dickey; Trucks and Tighe.

Dallas .....000 000 000—0 4 0
Houston .....010 002 10x—4 8 1
Uhle, Gramly, Rhoades and Hayworth; Dickson and Cusick.

Fort Worth .....000 000 000—0 3 1
Shreveport .....000 010 01x—2 10 1
Yocke and Linton; Coombs and Horton.

Tulsa .....000 000 120—3 7 1
San Antonio .....000 000 002—2 8 3
Stein and McCaskill; Linke, Cordell and Swift.

BROWN OF L. S. U. WINS 100-YARD DASH AT RELAYS

Borican, New York Negro, Bested In Special 1,000-Yard Race By Fenske

By Charles Dunkley

DES MOINES, Ia., April 29.—(AP)—Johnny Borican, spindle-legged negro from New York, traveled 1,000 miles to test his famed legs in a special 1,000-yard race winding up the Drake relay carnival today and failed by three precious yards to triumph.

Charles Fenske, formerly of the University of Wisconsin, out-gamed and out-finished Borican in a thriller before a crowd of 13,000.

Fenske, rated as the chief rival to Kansas' Glenn Cunningham as the nation's greatest miler, conquered the negro in a stretch duel, covering the distance in 2:12.2.

Borican, spurting into the lead from the inside lane, maintained his advantage until near the finish of the second turn over the 440-yard cinder oval, with Fenske always a stride behind him. Then the red shirted former Badger poured on the heat and inch by inch began chopping down Borican's lead.

They ran shoulder to shoulder into the stretch turn and there Fenske began to pull gradually away. Driving his spikes into the cinders he settled the race 50 yards from the finish. There was no doubt of his triumph then as Borican was tiring rapidly.

Calvin Bell of Rice and Raymond Gahan of Oklahoma, the other starters, never threatened the leaders. Fenske, who won the 1,000-yard championship here a year ago, beating Cunningham's time for the distance, was defending that honor. He failed, however, by one and a half seconds to equal the time he hung up in the 1938 carnival.

The wind-up today saw four more carnival records ripped from the book, bringing the two days' total to seven. The Oklahoma Aggies started it by winning the four-mile relay in 17:29.6 to shade Missouri's mark of a year ago by five seconds.

A game quartet from George Pepperdine college, Los Angeles, smashed the next record by winning the two-mile college relay in 7:43.4, and the college division one-half mark fell when the Southwest State Teachers

(Continued on Tenth Page)

NEVILLE STUDENT CAPTURES TITLE 3RD TIME IN ROW

Team Championship Retained By Warren Easton Of New Orleans

BATON ROUGE, La., April 29.—(AP)—Ben Downing, Jr., Neville High of Monroe, won the Louisiana State High School golf championship today, his third in a row, with 75-75—150 over the par 72 Louisiana State university course.



Ben Downing, Jr.

Warren Easton of New Orleans retained its team championship, aided by the fine stroking of Mark Lazaro who shot 78-78—156 to finish as runner-up to Downing. Warren Easton scored a low 323 strokes in the team competition with Neville runner-up with 326.

Final scores, with yesterday's first-round and today's second-round scores indicated, follow:

Ben Downing, Neville, 75-75—150.
Mark Lazaro, Warren Easton, 78-78—156.
John Stahl, Warren Easton, 87-80—167.
Fulton Spence, Fair Park of Shreveport, 89-86—175.
Cecil Piggott, Fair Park, 87-88—175.
Ben Brill, Fortier ' New Orleans, 103-95—198.
W. Fournier, Lafayette, 84-79—163.
J. Hebert, Lafayette, 85-84—169.
Joe Zachariah, Baton Rouge High, 81-79—160.
Earl Melancon, Baton Rouge High, 83-85—168.
Dick Touchstone, Neville, 88-88—176.
Jack Bartlett, Newman of New Orleans, 100-99—199.
Frank Norman, Newman, 111-107—218.
Robert Hazel, Jennings, 87-91—178.
J. A. Bisso, New Orleans academy, 86-88—174.
Mitchell and Simmons of Bogalusa, Middleton and Catoire of Jefferson and Leo Miller, Fortier, dropped out of the tournament after the first round.

EVANGELINE LEAGUE

Lafayette .....000 130 100—5 6 0
Jeanerette .....000 000 000—0 8 2
Gibson and Whitney; Chappuis, Link and Callender.

New Iberia .....101 000 040 000—6 11 4
Lake Charles ...130 020 000 000—6 10 3
Peterman, Ammon and Gleason; McElroy, Cobb, Farnham and Gudelj. (Called after 12 innings, darkness).

Alexandria .....002 200 000—4 5 3
Abbeville .....300 002 00x—5 8 3
Rachunok, Ricketts and Novick; Ferguson, Morrison and Salmon.

Opelousas .....100 020 000—3 8 3
Rayne .....010 030 01x—5 8 0
Fincher, Motichek and Salerno; Fletcher and Twibell.

THE STANDINGS

COTTON STATES LEAGUE

	Won	Lost	Pct.
Greenville	9	2	.818
Clarksdale	7	4	.636
MONROE	6	4	.600
Helena	5	4	.556
Hot Springs	4	6	.400
Greenwood	4	6	.400
Pine Bluff	3	5	.375
El Dorado	2	9	.182

Today's Games
GREENWOOD AT MONROE.
Greenville at El Dorado.
Pine Bluff at Helena.
Hot Springs at Clarksdale.

Yesterday's Results
GREENVILLE 9; MONROE 8.
Helena 8; Hot Springs 7.
Clarksdale 3; Pine Bluff 0.
Greenwood 14; El Dorado 4.

OUACHITA VALLEY LEAGUE

Teams	Won	Lost	Pct.
Hodge	3	0	1.000
Ruston	2	1	.667
Camden	1	2	.333
Crossett	0	3	.000

Today's Games
Hodge at Crossett.
Camden at Ruston.

NATIONAL LEAGUE

Teams	Won	Lost	Pct.
Cincinnati	6	2	.750
Boston	6	3	.667
St. Louis	5	3	.625
Chicago	5	4	.556
Philadelphia	4	4	.500
Brooklyn	3	4	.429
New York	3	5	.375
Pittsburgh	1	8	.111

Yesterday's Results
Brooklyn 5; Philadelphia 0.
St. Louis 2; Chicago 0.
Boston 8; New York 1.
Cincinnati 5; Pittsburgh 3.

Today's Games
Cincinnati at Pittsburgh—Moore (2-0) vs. Sewell (0-1).
New York at Boston—Gumbert (2-0) vs. Fette (2-0).
St. Louis at Chicago—Davis (1-1) vs. Lillard (1-0).
Philadelphia at Brooklyn—Passeau (1-0) vs. Hamlin (2-0).

AMERICAN LEAGUE

Teams	Won	Lost	Pct.
New York	5	2	.714
Boston	4	3	.571
Chicago	5	4	.556
Detroit	5	5	.500
St. Louis	4	4	.500
Washington	4	4	.500
Cleveland	4	5	.444
Philadelphia	2	6	.250

Yesterday's Results
Washington 3; New York 1.
Boston 3; Philadelphia 2.
Cleveland 7; Detroit 1.
Chicago 9; St. Louis 8.

Today's Games
Washington at New York—DeShong (0-1) vs. Hildebrand (0-1).
Cleveland at Detroit—Humphries (0-1) vs. Bridges (2-0).
Boston at Philadelphia—Bagby (1-1) vs. Caster (1-1).
Chicago at St. Louis—Lee (1-1) vs. Newsom (1-0).

SOUTHERN ASSOCIATION

Teams	Won	Lost	Pct.
Knoxville	8	4	.667
Little Rock	6	5	.545
New Orleans	6	6	.500
Chattanooga	5	5	.500
Memphis	5	5	.500
Birmingham	5	6	.455
Atlanta	5	7	.417
Nashville	4	6	.400

Yesterday's Results
New Orleans 8; Little Rock 7.
Atlanta 4; Knoxville 2.
Nashville 5; Chattanooga 4.
Memphis 4; Birmingham 3.

Today's Games
Little Rock at New Orleans (2).
Chattanooga at Nashville.
Birmingham at Memphis (2).
Knoxville at Atlanta (2).

TEXAS LEAGUE

Teams	Won	Lost	Pct.
Shreveport	11	7	.611
Houston	10	7	.588
San Antonio	10	8	.556
Dallas	8	7	.533
Tulsa	7	7	.500
Oklahoma City	7	9	.438
Beaumont	6	9	.400
Fort Worth	5	10	.333

Yesterday's Results
Houston 4; Dallas 0.
Beaumont 6; Oklahoma City 1.
Shreveport 2; Fort Worth 0.
Tulsa 3; San Antonio 2.

Today's Games
Dallas at Houston (2).
Fort Worth at Shreveport (2).
Oklahoma City at Beaumont (2).
Tulsa at San Antonio (2).

EVANGELINE LEAGUE

Teams	Won	Lost	Pct.
Lafayette	10	4	.714
Abbeville	8	5	.615
New Iberia	7	5	.583
Jeanerette	6	7	.462
Lake Charles	5	6	.455
Alexandria	6	8	.429
Opelousas	5	7	.417
Rayne	4	9	.308

Yesterday's Results
Lafayette 5; Jeanerette 0.
New Iberia 6; Lake Charles 6 (tie).
Abbeville 5; Alexandria 4.
Rayne 5; Opelousas 3.

SOUTHEASTERN LEAGUE

Montgomery 18-5; Anniston 2-8.
Selma 4; Gadsden 3.
Jackson 7; Pensacola 6.
Only games scheduled.

COLLEGE TRACK

At Atlanta: Georgia Tech 73½; University of Georgia 52½.
At Gainesville, Fla.: Florida 105; Presbyterian college 21.
At Memphis: Southwestern college 89; University of South (Sewanee) 28.

COLLEGE BASEBALL

At Atlanta: Vanderbilt 10; Georgia Tech 4.

Challedon And Johnstown Are Favorites Of Trainers

Two Tie In Poll By A.P. To Determine Choice To Win Kentucky Derby

By Sid Feder

NEW YORK, April 29.—(AP)—After due deliberations, the trainers string along with Challedon and Johnstown for the Kentucky Derby.

A "jury box" full of the fellows who saddle the horses and send 'em to the races made their selections for next Saturday's Blue Grass classic for the Associated Press today, and decided it was between the W. L. Brann hopeful and William Woodward's big bay, with Technician and El Chico drawing slim support.

Of the 12 trainers in the "jury," four picked Challedon and four others gave it to the tall son of Jamestown. Another, Max Hirsch, who knows a thing or two about the gee-gees, couldn't make up his mind between the pair. Two "leaned" toward Technician, and Matt Brady climbed aboard his own entry, little El Chico.

Seven of the dozen have Derby eligibles of their own. Of course, Lou Schaeffer, who trains Challedon; Sunny Jim Fitzsimmons, who does the same for Johnstown; Ben Jones, Technician's boss, and Brady each voted for his own candidate.

Earl Sande joined the Johnstown cheering and chowder society, but figured his own Heather Broom "may fool 'em." Alfred G. Vanderbilt, who had to take on the job for his own stables because of Bud Stottler's injury, will probably keep his Impound out of the Derby to save the Sun Beau colt for the Preakness. So he voted for Challedon. Roscoe Goose, whose Lightspur is a doubtful starter, saw Technician in the crystal ball.

Challedon's breeding drew the fancy of most of those going for the Maryland-bred nominee, while Johnstown's backers, naturally, pointed to

(Continued on Tenth Page)

MONROE RALLY FALLS SHORT 1 RUN IN NINTH

Greenville Noses Out Locals By Same Count As On Friday Night

Scoring three runs in the ninth inning and holding a Monroe rally to two runs in the same frame, the Greenville Buckshots again nosed out the White Sox here last night, 9 to 8. The score was the same as that of Friday night, and it was the fourth time the Sox had lost to Greenville by a one-run margin.

Despite some heavy hitting by the Bucks, Monroe errors again were contributing factors in the victory for Greenville. The Sox committed six errors against only two for the Mississippians, while the Bucks outhit Monroe, 15 to 9.

The umpiring last night didn't appear to be just what it should have been. Monroe batters and runners got some questionable decisions against them at the plate and on the bases.

(Continued on Tenth Page)

You can't *regulate* the heat, but you can *regulate* your wardrobe for "Dog Days" with a



KULA

TROPICAL WORSTED

Rochester tailored by MICHAELS-STERN

We can't turn the sun on and off—but gentlemen—now is the time to regulate your wardrobe. There isn't a suit that can give you as much pleasure and satisfaction as a pure worsted tropical—a Kula tailored by Michaels-Stern. They're half as heavy as the Spring suit you've been wearing but with just as much fit, style and appearance. Don't let the thermometer catch you unprepared! Come in today and make your selection from a large variety of stripes, plains and contrast weaves in the season's popular off-tones of green, blue and grey.

And speaking of Dog Days . . . When you wear a Kula, that's putting on the dog with comfort thrown in.

$25 & $27.50

Luxuriously lined with Earl-Glo Rayon. Trousers are Talon trimmed

Charge It the Fink Way! Pay Weekly or Semi-Monthly

FINK the tailor

334 DeSiard

Baseball Today! Greenwood vs. Monroe Casino Park, 3 P. M.

team work



COMFORT teams up with style to make our

NEW PALM BEACH SUITS

the buy-word of Summer. Smarter in fit—lighter in weight—richer in pattern—and by all odds greater IN VALUE. Cost dollars less than last year—worth dollars more in Summer satisfaction.

$15.50

Showing now . . . Sharkweaves for business . . . Warwick Stripes for town wear . . . Airtones for sport . . . and the new Palm Beach White.

TAILORED BY GODDALL — Palm Beach — FROM THE GENUINE CLOTH

Every light colored suit isn't a Palm Beach. Every Palm Beach isn't a light colored suit. There's only one genuine Palm Beach—and we have it . . . in all colors—for every occasion.

E. Jack Selig & Son

☆☆ THE STORE FOR MEN ☆☆

• COMPLETELY AIR-CONDITIONED

WASHINGTON BEATS NEW YORK BY 3-1 SCORE

SENATORS WHIP YANKEES FOR SECOND TIME

Bats Exercise Jinx Over Champions; Joe DiMaggio Hurt In Game

NEW YORK, April 29.—(AP)—The Washington "jinx" struck the world champion New York Yankees twice today. The Yanks lost their second game of the season to the Senators, 3-1, and they lost the services of Joe DiMaggio, their star center fielder, for at least a week.



Joe DiMaggio

DiMaggio slipped on the wet grass while chasing a triple by Bob Estalella in the third inning and injured his right leg. He was taken to a hospital, where X-ray examinations revealed that he had suffered torn muscles in his leg but that there was no fracture. He was released from the hospital after the examination.

Dr. Robert E. Walsh, the team physician, said the injury would keep DiMaggio on the bench at least a week.

The southpaw pitching of Ken Chase was largely responsible for the Yanks' second setback. Their only other defeat this season was at the hands of the Senators a week ago.

All the scoring was bunched in the first two innings, the Senators jumping on the left-handed slants of Vernon Gomez in the first for their three runs.

Two singles and a passed ball put George Case and Charley Gelbert in position to score on Taft Wright's double and Wright himself scored when Joe Gordon booted Cecil Travis' grounder.

DiMaggio singled, advanced on a walk to Lou Gehrig and scored on Joe Gallagher's single to give the Yankees their tally in the second. It was the seventh consecutive game in which DiMaggio had hit safely.

Each team got nine hits. Gomez was removed for a pinch-hitter in the eighth and Johnny Murphy finished on the mound for the Yankees.

The box score:

WASHINGTON	AB	R	H	PO	A	E
Case, cf	4	1	2	3	0	0
Gelbert, 3b	4	1	1	2	3	0
Estalella, lf	4	0	2	2	0	0
Wright, rf	4	1	1	1	0	0
Myer, 2b	4	0	1	3	3	0
Travis, ss	3	0	0	1	3	0
Bluege, 3b	4	0	1	7	0	0
Ferrell, c	4	0	0	8	0	0
Chase, p	4	0	1	0	3	0
TOTALS	35	3	9	27	12	0

NEW YORK	AB	R	H	PO	A	E
Crosetti, ss	4	0	1	1	4	0
Rolfe, 3b	5	0	1	1	2	0
Powell, lf-cf	5	0	0	1	1	1
DiMaggio, cf	1	1	1	1	0	0
Keller, lf	4	0	1	2	0	0
Gehrig, 1b	3	0	1	11	0	0
Dickey, c	3	0	2	6	2	0
Gallagher, rf	4	0	1	0	0	0
Gordon, 2b	3	0	0	2	4	1
Gomez, p	3	0	1	0	2	0
xRosar	1	0	0	0	0	0
Murphy, p	0	0	0	0	1	0
TOTALS	36	1	9	27	17	2

xBatted for Gomez in eighth.

Score by innings:

Washington	300	000	000—3
New York	010	000	000—1

Runs batted in: Wright 2, Gallagher. Two-base hits: Wright, Rolfe, Crosetti. Three-base hit: Estalella. Double plays: Rolfe to Gordon to Gehrig, Crosetti to Gehrig. Left on bases: New York 12, Washington 6. Bases on balls: Off Chase 4. Strikeouts: By Gomez 4, Chase 7, Murphy 1. Hits: Off Gomez, 9 in 8 innings; Murphy, none in 1. Hit by pitcher: By Gomez (Travis). Passed ball: Dickey. Losing pitcher: Gomez. Umpires: Summers, Pipgras, Basil, Ormsby. Time: 1:58. Attendance: 11,473.

INDIANS BEAT TIGERS

DETROIT, April 29.—(AP)—Allowing eight scattered hits and striking out 13 batsmen, Bob Feller registered his third straight pitching victory of the season today as the Cleveland Indians defeated the Detroit Tigers, 7 to 1.

The Indians scored all of their runs and nine of their 13 hits off Lynwood (Schoolboy) Rowe in the first four innings.

The box score:

CLEVELAND	AB	R	H	PO	A	E
Webb, as	5	1	1	2	1	0
Weatherly, cf	6	2	4	2	0	0
Solters, rf	6	2	2	0	0	0
Heath, lf	4	1	1	0	0	0
Trosky, 1b	4	1	3	6	0	0
Keltner, 3b	2	0	1	0	1	0
Pytlak, c	4	0	1	14	0	0
Shilling, 2b	5	0	0	3	1	1
Feller, p	3	0	0	0	1	0
TOTALS	39	7	13	27	4	1

DETROIT	AB	R	H	PO	A	E
McCosky, cf	5	0	0	0	0	0
Walker, lf	4	0	1	3	0	0
Gehringer, 2b	3	1	1	4	3	0
Greenberg, 1b	4	0	1	4	0	0
Fox, rf	4	0	3	5	0	0
Tebbetts, c	4	0	0	10	1	0
Rogell, ss	4	0	0	0	1	0
Christman, 3b	4	0	2	1	0	1
Rowe, p	1	0	0	0	0	0
Trout, p	1	0	0	0	1	0
zFleming	1	0	0	0	0	0
Harris, p	0	0	0	0	0	0
zzCullenbine	1	0	0	0	0	0
TOTALS	36	1	8	27	6	2

zBatted for Trout in seventh.
zzBatted for Harris in ninth.

Score by innings:

Cleveland	300	400	000—7
Detroit	001	000	000—1

Runs batted in: Keltner 3, Greenberg, Solters 3, Shilling. Two-base hits: Gehringer, Greenberg, Christman, Trosky 2. Three-base hit: Keltner. Home run: Solters. Sacrifices: Pytlak, Keltner. Left on bases: Cleveland 14, Detroit 10. Bases on balls: Off Rowe 4, Trout 2, Harris 1, Feller 2. Strikeouts: By Rowe 5, Trout 1, Harris 2, Feller 13. Hits: Off Rowe, 9 in 4 innings; Trout, 2 in 3; Harris, 2 in 2. Passed ball: Tebbetts. Losing pitcher: Rowe. Umpires: Rolls, Rue, Geisel. Time: 2:48. Attendance: 27,643.

RED SOX SHADE A'S

PHILADELPHIA, April 29.—(AP)—The Boston Red Sox and Athletics played a nip-and-tuck ball game today with the 3 to 2 verdict going to the Bostonians in the ninth inning.

A single by Pinch-Hitter Peacock scored Doerr from second with the winning run.

Manager Cronin announced after the game that Lefty Grove was called

(Continued on Ninth Page)

Monroe Winner Of Cotton States Attendance Trophy

OUACHITA RELAY TEAM SETS NEW MARK AT RALLY

Establishes Mile Record Of 3:29.8, Two Seconds Better Than Old

BATON ROUGE, La., April 29.—(AP)—Seven new records went into the books today as Baton Rouge High school captured its perennial rally track and field title for competition among athletes from the larger Louisiana schools.

Plain Dealing won in the B division, events for schools with less than 110 enrollment.

New A division records were set in the mile relay and shot put and records equalled in the 100-yard dash and the quarter-mile. New records set in B division came in the high and low hurdles, mile relay, javelin and shot and the pole vault mark was equalled.

Baton Rouge High swept a division for its 16th title in the past 17 years with 36 points to 18 each for Byrd High of Shreveport and Istrouma of Baton Rouge, 14 for Jesuit of New Orleans, 12 for Warren Easton of New Orleans and 11 for Bolton of Alexandria.

Trailing Plain Dealing's 36 1-4 points in B division were Tioga with 24 1-2, Pride with 18, Rayne with 10 and Boyce with 9.

Although Baton Rouge presented a balanced team, its star performers were J. D. Tucker and Billy Christopher. Tucker equalled the 100-yard dash mark at 9.8, two timers clocking him at 9.7, and captured the furlong dash in 22.3 and anchored the winning football shuttle relay team and second-place mile relay team.

Christopher took three first places in the broad jump, high jump and hop, step and jump. T. J. Bankston, husky Istrouma High youngster, set the new A division shot put record at 52 feet, 3 3-8 inches and won the discus event with a heave that missed the record by four feet.

Ouachita High of Monroe won the mile relay in the record-breaking time of 3:29.8, bettering the old mark by more than two seconds.

Starring in the B division was Woodrow Holland of Plain Dealing, who set new records for the javelin and low hurdles. He sped over the timbers in 24.9, nearly a second better than the existing mark, and in yesterday's javelin final threw the spear 177 feet, 8 inches, more than ten feet further than the old record.

Summaries:

A division:

120-yard high hurdles—Won by Livingston, Byrd; second, LeMoine, Fortier; third, Johnson, Warren Easton; fourth, Keighley, Crowley. Time, 16.1 seconds.

Shot put—Won by T. J. Bankston, Istrouma, 52 feet, 3 3-8 inches; second, Lalande, Opelousas, 49 feet, 1 1-8 inches; third, Taylor, Byrd, 46 feet, 3 8-10 inches; Bozeman, Baton Rouge High, 45 feet, 9 5-8 inches; fifth, Bickham, Homer, 45 feet, 4 inches. (New record, breaks mark set by Vincent, Sulphur, in 1938 at 50 feet, 8 inches.)

100-yard dash—Won by Tucker, Baton Rouge; second, Trahan, Terrebonne; third, Haralson, Istrouma; fourth, Murphy, LaGrange; fifth, Heatherwick, Bolton. Time, 9.8. (Equals record by Toribio, Jesuit, set in 1932.)

Mile run—Won by Waller, Rayville; second, Smith, Byrd; third, Glueck, Jesuit; fourth, Dessauer, Warren Easton; fifth, Scemica, Istrouma. Time, 4:48.9.

Discus—Won by T. J. Bankston, Istrouma, 126 feet, 2 inches; second, Wilkins, Jesuit, 118 feet, 3 inches; third, Taylor, Byrd, 114 feet, 3 inches; fourth, Argote, Fortier, 111 feet; fifth, Bickham, Homer, 110 feet, 1 inch.

220-yard low hurdles—Won by Blalock, Bolton; second, Warren, Byrd; third, Johnson, Warren Easton; fourth, Robertson, Baton Rouge; fifth, LeMoine, Fortier. Time, 25 seconds.

High jump—Won by Christopher, Baton Rouge, 6 feet; Wilkes of Bolton, Moore of Warren Easton and Keighley of Crowley tied for second, third and fourth at 5 feet, 9 inches; fifth, DeVall, Istrouma, 5 feet, 6 inches.

220-yard dash—Won by Tucker, Baton Rouge; Trahan, Terrebonne; third, Marshall, Byrd; fourth, Haralson, Istrouma; fifth, Roudy, Rayville. Time, 22.3 seconds.

Pole vault—Won by Scanlon, Warren Easton, 12 feet 2 inches; second, Trahan, Terrebonne; third Pourciau, Baton Rouge, 11 feet, 10 inches; third, Lowther, Bolton, 11 feet, 8 inches; fourth, Chauvin, Terrebonne, 11 feet; fifth, Roy, Istrouma, 10 feet, 6 inches.

440-yard dash—Won by Murphy, LaGrange; second, Wells, Baton Rouge; third, Dear, Rayville; fourth, Teresa, Fair Park; fifth, Heatherwick, Bolton. Time, 50.8 seconds. (Equals record set by Kirchem, Warren Easton, 1935.)

Hop, step and jump—Won by Christopher, Baton Rouge, 45 feet, 4 1-2 inches; second, Keighley, Crowley, 40 feet, 7 1-4 inches; third, Markins, Plaquemine, 42 feet, 7 1-2 inches; fourth, Johnson, Warren Easton, 42 feet, 3 inches; fifth, McMurray Winnfield, 41 feet, 9 inches.

Javelin—Won by Bruno, Jesuit, 160 feet, 6 inches; second, Fred Bankston, Istrouma, 156 feet, 1 inch; third, Holmes, Abbeville, 154 feet, 5 inches; fourth, Dillard, Byrd, 150 feet, 6 inches; fifth, Christopher, Baton Rouge, 135 feet.

880-yard run—Won by Girard, Lafayette; second, Bickham, Fair Park; third, West, Fortier; fourth, Christ, Jesuit. Time, 2:03.3.

Broad jump—Won by Christopher, Baton Rouge, 22 feet, 9 inches; second, Markins, Plaquemine, 21 feet, 8 1-2 inches; third, Farris, Istrouma, 20 feet, 9 1-4 inches; fourth, Miller, Eunice, 20 feet, 8 3-4 inches; fifth, McMurray, Winnfield, 20 feet, 4 3-4 inches.

Mile relay—Won by Ouachita (Seivers, Gerson, Young and Potter); second, Baton Rouge; third, Fair Park; fourth, Bolton; fifth, Terrebonne. Time, 3:29.8. (New record, breaks mark set by Baton Rouge High in 1934 at 3:32.1.)

Football shuttle relay—Won by Baton Rouge High (Christopher, Harris, Robertson and Tucker); second, Rayville; third, Istrouma; fourth, Jesuit; fifth, Behrman. Time, 43.3 seconds.

B division:

120-yard high hurdles—Won by Botzong, Tioga; second, W. Holland, Plain Dealing; third, Perkins, Bunkie; fourth, Bass, Wisner; fifth, Gremillion, Moreauville. Time, 16.1 seconds (new record, breaks mark set by Carbo, Moreauville, in 1938 at 16.3).

100-yard dash—Won by Hooper, Tioga; second, Gomez, Plain Dealing; third, Grooms, Wisner; fourth, Pittman, Plain Dealing; fifth, Jones, Columbia. Time, 10.7 seconds.

Mile run—Won by Hudson, Plain Dealing; second, Simmons, Boyce; third, Jones, Merryville; fourth, Hurt, Baker; fifth, McKeithen, Grayson. Time, 4:52.4.

880-yard dash—Won by Roshto, Tioga; second, Epperly, Welch; third, Posey, Merryville; fourth, King, Baker; fifth, Sheppard, Plain Dealing. Time, 2:08.

220-yard low hurdles—Won by W. Holland, Plain Dealing; second, Botzong, Tioga; third, White, Pride; fourth, Cagle, Merryville; fifth, Douget, Basile. Time, 24.9 seconds (new record, breaks mark set by Carbo, Moureauville, in 1938 at 25.8).

220-yard dash—Won by Gomez, Shady Grove; second, Hooper, Tioga; third, Jones, Columbia; fourth, Sutter, Zachary; fifth, Hudson, Plain Dealing. Time, 23 seconds flat.

Mile relay—Won by Plain Dealing (W. Holland, P. Holland, Pittman and Hudson); second, Pride; third, Tioga; fourth, Welch; fifth, Zachary. Time, 3:36.3.

Football shuttle relay—Won by Wisner (Grooms, Sutton, Bass and Wyman); second, Plain Dealing. Time, 46 seconds flat.

DIMAG'S GAL



Blonde, athletic Dorothy Arnold, comely singing actress of screen, radio and night clubs, has announced that she will be married this summer to Joe DiMaggio, slugging New York Yankee outfielder.

RIGGS WINS HOT SPRINGS TOURNEY

Contender For No. 1 On Davis Cup Team Has Hard Time Beating Sabin

HOT SPRINGS, Va., April 29.—(AP)—Bobby Riggs of Chicago, one of the nation's ranking amateurs, won the Hot Springs Invitation tennis tournament today from Wayne Sabin of Portland, Ore., national indoor champion, in a hard-fought match. The score was 6-3, 9-7, 8-6.

A cold wind swept the courts as Riggs, a leading contender for No. 1 on the American Davis Cup team, piled up points with the aid of tricky drop shots in the first set. The Chicagoan exhibited amazing accuracy in cross fire to the side lines to take the last two sets.

Sabin had a 5-4 lead in the second set and Riggs had to pull himself out of a hole twice on the set point with his own serve to tie the games 5-5 and run out the set 9-7. Sabin, seeded No. 2 in the tournament, also took a 5-4 advantage in the third set but Riggs' blistering ace gave him the winning point in the next game. Each won his next serve and then Riggs broke Sabin's service.

In the final game, after being love 40 on his own service, Riggs took the next five points to clinch the championship.

Mrs. Sarah Palfrey Fabyan of Beverly Farms, Mass., and Miss Eliza Coxe of Asheville, N. C., won the women's doubles from Mrs. Peter Belin of Washington and Miss Allison Harrison of New York 8-6, 3-6 6-4.

WHITE SOX PACK 1,917 FANS INTO PARK FOR OPENER

Announcement Of Award Made By Judge Harty, League President

The Monroe White Sox, pennant winners of the Cotton States league last season, won the Peacock attendance day trophy by turning out 1,917 spectators in their opening day game here April 21 against El Dorado, it was announced yesterday by Judge Emmett Harty, league president, of Greenville, Miss.

Judge Harty, with F. L. Luecknbach, league secretary, came to Monroe yesterday to officially present the Monroe club with the trophy. They also were in attendance at the Greenville-Monroe game here last night.

The Clarksdale Red Sox were runners-up for the trophy, offered by the Peacock Jewelry company of Monroe, with 1,763 paid admissions at their first home game, according to Judge Harty. The El Dorado Lions, running third, played their first game to 1,534 fans.

The attendances at the opening day games in the other five cities of the circuit were: Helena, 1,362, Greenville, 1,357; Hot Springs, 1,229, Greenwood, 1,013, and Pine Bluff, 675.

Judge Harty, after seeing the Buckshots and White Sox in action both in Greenville and Monroe, considers the White Sox the best club in the league at the present despite the fact that the league leading Bucks have shaded the Sox in their engagements.

He also considers that the lowly El Dorado Lions, now playing with only four class men, are due for an upward swing as soon as Manager Frank O'Rourke gets the players he needs.

Judge Harty and Secretary Luecknbach followed the Buckshots on to El Dorado, where they will witness today's game between the Bucks and Lions.

SOUTHERN LEAGUE

ATLANTA, April 29.—(AP)—Larry Miller pitched the ailing Atlanta Crackers to a 4 to 2 victory over the Knoxville Smokies today, thereby evening the series at one-all and getting credit for his second victory in the team's five wins this season.

He faced Gordon Maltzberger in a pitcher's duel in which each gave up six hits and walked two men.

Score by innings:

Knoxville	000	100	100—2 8 2
Atlanta	001	002	01x—4 6 0

Maltzberger and Klumpp, Miller and Patterson, Richards.

VOLS NOSE OUT LOOKOUTS

NASHVILLE, Tenn., April 29.—(AP)—Nashville's Vols eked out a ragged 5 to 4 victory over the Chattanooga Lookouts today with Outfielder Colvin Chapman producing the margin of victory with a home run in the seventh.

Al Williams, lanky Lookout flinger, fell victim to the Vols' unspectacular hitting and his mates' lackadaisical fielding.

Score by innings:

Chattanooga	120	000	010—4 7 4
Nashville	003	001	10x—5 8 2

A. Williams, Bolen and Galvin, Culler and Hofferth.

CHICKS EDGE OUT BARONS

MEMPHIS, Tenn., April 29.—(AP)—Lanky Herman Besse, Memphis pitcher turned pinch-hitter, lashed out a single in the last half of the ninth today to score Catcher Aubrey Epps with the run that beat the Birmingham Barons 4 to 3.

Another pinch-hitter, John Pruett, had put the Barons back in the game when his rattling double scored two men in the seventh, knotting the count at 3-all.

Score by innings:

Birmingham	000	010	200—3 12 1
Memphis	000	021	001—4 7 1

Johnson, Blake and Crouch; Gaddy, Lanning and Epps.

PELS SHADE TRAVELERS

NEW ORLEANS, April 29.—(AP)—The New Orleans Pelicans, trailing Little Rock, 3 to 7, scored four runs in the ninth inning and they won, 8 to 7, today when Willie Duke's timely two-bagger off Bill Sayles drove Russ Bevel home with the deciding run in the tenth.

The Pels drove Dasso to the showers with their ninth-inning bombardment and kept up their attack on Braxton. Bill Perrin pitched the extra inning for New Orleans and got credit for the victory.

The two teams meet in a double header here tomorrow.

Score by innings:

Little Rock	301	010	200 0—7 15 4
New Orleans	000	102	004 1—8 13 0

Dasso, Braxton, Sayles and Crouse; Perrin, Gabler, Love and Redmond, Hixson.

CLARKS LOSES TO TIGERS BUT BEATS DOWNSVILLE

CLARKS, La., April 29.—(Special)—The Clarks High school Lumberjacks split their last two games of the season here this week, bowing before the Neville High school Tigers of Monroe, 7 to 5, yesterday and defeating Downsville, 11 to 7, Thursday.

Clarks outhit Neville, 9 to 4, but nine Lumberjack errors went a long way toward contributing to the Tiger victory.

The locals broke a 2-and-2 tie with Downsville by scoring six runs in the third inning to take a lead Downsville was never able to overcome, despite a four-run rally in the seventh.

MONROE CLUB GETS ATTENDANCE TROPHY



While in Monroe yesterday on a swing through the circuit, Judge Emmet Harty of Greenville, president of the Cotton States league, presented the Monroe club with the attendance trophy offered by Peacock Jewelry company to the team having the most spectators at its opening game of the season. Judge Harty (second from left) is shown here presenting the award to Manager Doug Taitt of the White Sox (second from right) in the presence of Max Moses (extreme left), treasurer of the club and local Peacock manager, and E. P. Meredith (extreme right), club secretary.

TECHMEN WALLOP CHOCTAWS AGAIN

Bulldogs Sweep Series With Mississippi College With 13-5 Victory

RUSTON, La., April 28.—(Special)—Boosting their winning streak to six consecutive contests, Louisiana Tech's Bulldogs sculped a war-painted crew of Mississippi college Choctaws here Friday afternoon, 13-5, sweeping clean a two-game series.

Left-handed Kay Jones, who traveled the route for the Cannes, took spotlight honors in the encounter. Mixing his pitches deceptively, Jones limited the Indian invaders to five base licks, striking out 10 of them. Tadlock, Mississippi leadoff man, beat out a slow dribbler down the third-base line in the opening frame and until the sixth, when Tadlock again singled, Jones handcuffed the Choctaws. He lapsed his vigilance momentarily in the eighth and, aided by two errors by his mates, allowed five runs to come in on two hits.

The Bulldog batters clubbed all over Fulton, Choctaw starter, for 17 hits in seven and two-thirds innings. With the bases jammed and two men out, he was replaced by Pope. The Mississippi relief man worked his way out of a bad hole, however, by retiring Jimmy Sumrall, Canine clean-up batter, who had homered off him the day before, on called strikes.

The box score:

MISS. COLLEGE	AB	R	H	PO	A	E
Tadlock, lf	4	1	2	0	0	0
Armstrong, ss	3	1	0	1	3	2
Hux, 1b	3	0	0	8	0	1
McLeod, c	4	0	0	4	0	1
Holland, cf	4	0	1	1	0	0
Walker, rf	2	0	0	1	0	0
Langdrum, 2b	3	1	0	4	2	1
Beard, 2b	1	0	0	5	1	0
Fulton, p	3	1	1	0	2	1
Lancaster, rf	2	1	2	0	0	0
A. Pope, p	0	0	0	0	0	0
xFord	1	0	0	0	0	0
TOTALS	32	5	5	24	8	6

xBatted for Pope in ninth.

LA. TECH	AB	R	H	PO	A	E
Burt, ss	4	0	2	0	6	1
Caston, cf	2	1	0	0	0	0
Williams, 1b	2	0	1	12	0	0
Sumrall, lf	5	1	1	0	0	0
Gooch, rf	3	2	1	0	0	0
Young, 2b	4	0	1	2	7	0
Wilkes, c	4	2	2	10	1	0
Williamson, 3b	5	3	1	1	1	0
K. Jones, p	5	2	2	0	0	0
Meeks, rf	2	1	1	0	0	1
Bates, cf	2	0	1	0	0	0
Hinton, 1b	1	0	1	2	0	0
TOTALS	39	13	17	27	15	2

Score by innings:

Miss. College	000	000	050	5
La. Tech	003	132	04x	13

Runs batted in: Tadlock, Hux 3, Burt, Bates 2, Williams, Meeks, Gooch, Young 2, Williamson 2, Jones. Two-base hits: Williams, Meeks, Lancaster, Sacrifice, Caston. Stolen bases: Williamson, Gooch. Double plays: Burt to Young to Williams, Landrum to Hux. Bases on balls: Off Fulton 8, Jones 2. Strikeouts: By Fulton 3, Jones 10. Hits: Off Fulton, 17 in 7 2-3 innings; Pope, none in 1 3. Hit by pitcher: By Fulton (Williams), Jones (Landrum, Armstrong). Losing pitcher: Fulton. Umpires: Hal Willis, Wilder, P. E. Willis. Time: 1:55.

L. S. U. AND BAYLOR TENNIS TEAMS TIE

BATON ROUGE, La., April 29.—(AP)—Louisiana State and Baylor finished all square in a dual tennis meet here today as each team captured two singles and one doubles match.

Jack Bushman, L. S. U. senior playing his last home match here, led the Tigers with a smashing 6-1, 6-1 victory over Louis Hilley, Baylor in the number one singles match.

Baylor earned the tie score for the meet in the final doubles match after each side had had three match points.

Singles summary: Jack Bushman (L. S. U.) defeated Louis Hilley (Baylor), 6-1, 6-1; L. C. Kirkland (L. S. U.) defeated Joe Woodward (Baylor), 6-3, 6-0; Joe Harris (Baylor) defeated Alton Gollner (L. S. U.), 4-6, 6-1, 6-2; Joe Compton (Baylor) defeated Jimmy Wallace (L. S. U.), 4-6, 6-1, 8-6.

Doubles: Bushman and Kirkland (L. S. U.) defeated Hilley and Harris (Baylor), 6-4, 6-3; Compton and J. Haynes (Baylor) defeated Gollner and Wallace (L. S. U.), 6-3, 5-7, 9-7.

GRAYS, ALL-STARS CLASH TUESDAY

Negro Ball Clubs Will Tangle Following Cotton States League Game

Philadelphia's Homestead Grays, negro baseball champions of the world, will be in Monroe for an exhibition game with the Monroe All-Stars at Casino park Tuesday night immediately after the regularly scheduled Cotton States league game.

The Grays are due to arrive here tomorrow morning. They will go to Tallulah for one game with a Tallulah negro aggregation Tuesday afternoon and come back here immediately after the Tallulah battle for the engagement with Manager William Hunter's All-Stars.

The All-Stars, boasting in their lineup two former big leaguers of negro baseball, will be seeking their third victory of the year when they face the Negro National league club.

Last Sunday the All-Stars defeated a Shreveport negro team, 6 and 5, and previously had divided two games with Alexandria negroes. The locals beat Alexandria one game, 2 to 0, and lost the second, 3 to 0.

Monroe's veteran performers are Sanders, shortstop, who formerly played with the old Monroe Monarchs and Bill Gray, second baseman, who was formerly with the Birmingham Black Barons.

Treadway, the All-Star catcher, is out to make a baseball career for himself that will equal that of his brother, William Treadway, the Monroe colored boy now starring for the Kansas City club of the Negro American league.

Manager Hunter announced that Goodlett, who hurled a no-hit game against the Memphis Red Sox last year, would pitch for the Monroe club.

CUBS WALLOP RAIDERS

The Cubs defeated the Raiders, 26 to 16, in a wild baseball game here yesterday. Robert Polk hit a homer for the winners. The batteries were: Sam Lavlart and Hayes for the Cubs; R. D. Preston and Nation for the Raiders.

The Big Opening

for the new

Palm Beach



The curtain rises on the most interesting Summer Show this store has ever planned. We present a new and different Palm Beach Suit. Expertly tailored with new shoulder smoothness . . . new admirable drape and fit.

In new discovery lighter weights, and rich patterns and colors not to be found in any other Summer suit.

STAR FEATURES

- Jute and Wicker two new tones in tan . . .
- Light Shadow Stripes in sport backs . . .
- Sharkweaves for the business man . . .
- Warwick Stripes for about town . . .
- Airtones in the Season's smartest slacks . . .
- The New White for graduation . . .
- The price ticket carries the value news of Summer.

SUITS $15.50

Slacks $4.75 · Evening Formal $18.50

TAILORED BY JOCOBS Palm Beach FROM THE GENUINE CLOTH

Only genuine Palm Beach bears the trademarked Palm Beach label.

See Windows

SIG HAAS & SONS

"ONLY THE BEST"

BORROW ON CAR

OR HAVE PAYMENTS REDUCED

Nothing due until June 15th. Old, reliable firm. See Motors Securities advertisement on page 12.

WASHINGTON BEATS NEW YORK BY 3-1 SCORE

SENATORS WHIP YANKEES FOR SECOND TIME

Nats Exercise Jinx Over Champions; Joe DiMaggio Hurt In Game

NEW YORK, April 29.—(AP)—The Washington "jinx" struck the world champion New York Yankees twice today. The Yanks lost their second game of the season to the Senators, 3-1, and they lost the services of Joe DiMaggio, their star center fielder, for at least a week.



Joe DiMaggio

DiMaggio slipped on the wet grass while chasing a triple by Bob Estalella in the third inning and injured his right leg. He was taken to a hospital, where X-ray examinations revealed that he had suffered torn muscles in his leg but that there was no fracture. He was released from the hospital after the examination.

Dr. Robert E. Walsh, the team physician, said the injury would keep DiMaggio on the bench at least a week.

The southpaw pitching of Ken Chase was largely responsible for the Yanks' second setback. Their only other defeat this season was at the hands of the Senators a week ago.

All the scoring was bunched in the first two innings, the Senators jumping on the left-handed slants of Vernon Gomez in the first for their three runs.

Two singles and a passed ball put George Case and Charley Gelbert in position to score on Taft Wright's double and Wright himself scored when Joe Gordon booted Cecil Travis' grounder.

DiMaggio singled, advanced on a walk to Lou Gehrig and scored on Joe Gallagher's single to give the Yankees their tally in the second. It was the seventh consecutive game in which DiMaggio had hit safely.

Each team got nine hits. Gomez was removed for a pinch-hitter in the eighth and Johnny Murphy finished on the mound for the Yankees.

The box score:

WASHINGTON	AB	R	H	PO	A	E
Case, cf	4	1	2	3	0	0
Gelbert, 3b	4	1	1	2	3	0
Estalella, lf	4	0	2	2	0	0
Wright, rf	4	1	1	1	0	0
Myer, 2b	4	0	1	3	3	0
Travis, ss	3	0	0	1	3	0
Bluege, 3b	4	0	1	7	0	0
Ferrell, c	4	0	0	8	0	0
Chase, p	4	0	1	0	3	0
TOTALS	35	3	9	27	12	0

NEW YORK	AB	R	H	PO	A	E
Crosetti, ss	4	0	1	1	4	0
Rolfe, 3b	5	0	1	1	3	0
Powell, lf-cf	5	0	0	1	1	1
DiMaggio, cf	1	1	1	1	0	0
Keller, lf	4	0	1	2	0	0
Gehrig, 1b	3	0	1	13	0	0
Dickey, c	3	0	2	6	2	0
Gallagher, rf	4	0	1	0	0	0
Gordon, 2b	3	0	0	2	4	1
Gomez, p	3	0	1	0	2	0
xRosar	1	0	0	0	0	0
Murphy, p	0	0	0	0	1	0
TOTALS	36	1	9	27	17	2

xBatted for Gomez in eighth.

Score by innings:

Washington	300	000	000—3
New York	010	000	000—1

Runs batted in: Wright 2, Gallagher. Two-base hits: Wright, Rolfe, Crosetti. Three-base hit: Estalella. Double plays: Rolfe to Gordon to Gehrig, Crosetti to Gehrig. Left on bases: New York 12, Washington 6. Bases on balls: Off Chase 4. Strikeouts: By Gomez 4, Chase 7, Murphy 1. Hits: Off Gomez, 9 in 8 innings; Murphy, none in 1. Hit by pitcher: By Gomez (Travis). Passed ball: Dickey. Losing pitcher: Gomez. Umpires: Summers, Pipgras, Basil, Ormsby. Time: 1:58. Attendance: 11,473.

INDIANS BEAT TIGERS

DETROIT, April 29.—(AP)—Allowing eight scattered hits and striking out 13 batsmen, Bob Feller registered his third straight pitching victory of the season today as the Cleveland Indians defeated the Detroit Tigers, 7 to 1.

The Indians scored all of their runs and nine of their 13 hits off Lynwood (Schoolboy) Rowe in the first four innings.

The box score:

CLEVELAND	AB	R	H	PO	A	E
Webb, ss	5	1	1	2	1	0
Weatherly, cf	6	2	4	2	0	0
Solters, rf	6	2	2	0	0	0
Heath, lf	4	1	1	0	0	0
Trosky, 1b	4	1	3	6	0	0
Keltner, 3b	2	0	1	0	1	0
Pytlak, c	4	0	1	14	0	0
Shilling, 2b	5	0	0	3	1	1
Feller, p	3	0	0	0	1	0
TOTALS	39	7	13	27	4	1

DETROIT	AB	R	H	PO	A	E
McCosky, cf	5	0	0	0	0	0
Walker, lf	4	0	1	3	0	0
Gehringer, 2b	3	1	1	4	3	0
Greenberg, 1b	4	0	1	4	0	0
Fox, rf	4	0	3	5	0	0
Tebbetts, c	4	0	0	10	1	1
Rogell, ss	4	0	0	0	1	0
Christman, 3b	4	0	2	1	0	1
Rowe, p	1	0	0	0	0	0
Trout, p	1	0	0	0	1	0
zFleming	1	0	0	0	0	0
Harris, p	0	0	0	0	0	0
zzCullenbine	1	0	0	0	0	0
TOTALS	36	1	8	27	6	2

zBatted for Trout in seventh.
zzBatted for Harris in ninth.

Score by innings:

Cleveland	300	400	000—7
Detroit	001	000	000—1

Runs batted in: Keltner 3, Greenberg, Solters 3, Shilling. Two-base hits: Gehringer, Greenberg, Christman, Trosky 2. Three-base hit: Keltner. Home run: Solters. Sacrifices: Pytlak, Keltner. Left on bases: Cleveland 14, Detroit 10. Bases on balls: Off Rowe 4, Trout 2, Harris 1, Feller 2. Strikeouts: By Rowe 5, Trout 1, Harris 2, Feller 13. Hits: Off Rowe, 9 in 4 innings; Trout, 2 in 3; Harris, 2 in 2. Passed ball: Tebbetts. Losing pitcher: Rowe. Umpires: Kolls, Rue, Geisel. Time: 2:48. Attendance: 27,643.

RED SOX SHADE A'S

PHILADELPHIA, April 29.—(AP)—The Boston Red Sox and Athletics played a nip-and-tuck ball game today with the 3 to 2 verdict going to the Bostonians in the ninth inning.

A single by Pinch-Hitter Peacock scored Doerr from second with the winning run.

Manager Cronin announced after the game that Lefty Grove was called

(Continued on Ninth Page)

Monroe Winner Of Cotton States Attendance Trophy

OUACHITA RELAY TEAM SETS NEW MARK AT RALLY

Establishes Mile Record Of 3:29.8, Two Seconds Better Than Old

BATON ROUGE, La., April 29.—(AP)—Seven new records went into the books today as Baton Rouge High school captured its perennial rally track and field title for competition among athletes from the larger Louisiana schools.

Plain Dealing won in the B division, events for schools with less than 110 enrollment.

New A division records were set in the mile relay and shot put and records equalled in the 100-yard dash and the quarter-mile. New records set in B division came in the high and low hurdles, mile relay, javelin and shot and the pole vault mark was equalled.

Baton Rouge High swept a division for its 16th title in the past 17 years with 36 points to 18 each for Byrd High of Shreveport and Istrouma of Baton Rouge, 14 for Jesuit of New Orleans, 12 for Warren Easton of New Orleans and 11 for Bolton of Alexandria.

Trailing Plain Dealing's 36 1-4 points in B division were Tioga with 24 1-2, Pride with 18, Rayne with 10 and Boyce with 9.

Although Baton Rouge presented a balanced team, its star performers were J. D. Tucker and Billy Christopher. Tucker equalled the 100-yard dash mark at 9.8, two timers clocking him at 9.7, and captured the furlong dash in 22.3 and anchored the winning football shuttle relay team and second-place mile relay team.

Christopher took three first places, in the broad jump, high jump and hop, step and jump. T. J. Bankston, husky Istrouma High youngster, set the new A division shot put record at 52 feet, 3 3-8 inches and won the discus event with a heave that missed the record by four feet.

Ouachita High of Monroe won the mile relay in the record-breaking time of 3:29.8, bettering the old mark by more than two seconds.

Starring in the B division was Woodrow Holland of Plain Dealing, who set new records for the javelin and low hurdles. He sped over the timbers in 24.9, nearly a second better than the existing mark, and in yesterday's javelin final threw the spear 177 feet, 8 inches, more than ten feet further than the old record.

Summaries:

A division:

120-yard high hurdles—Won by Livingston, Byrd; second, LeMoine, Fortier; third, Johnson, Warren Easton; fourth, Keighley, Crowley. Time, 16.1 seconds.

Shot put—Won by T. J. Bankston, Istrouma, 52 feet, 3 3-8 inches; second, Lalande, Opelousas, 49 feet, 1 1-8 inches; third, Taylor, Byrd, 46 feet, 3 8-10 inches; Bozeman, Baton Rouge High, 45 feet, 9 5-8 inches; fifth, Bickham, Homer, 45 feet, 4 inches. (New record, breaks mark set by Vincent, Sulphur, in 1938 at 50 feet, 8 inches.)

100-yard dash—Won by Tucker, Baton Rouge; second, Trahan, Terrebonne; third, Haralson, Istrouma; fourth, Murphy, LaGrange; fifth, Heatherwick, Bolton. Time, 9.8. (Equals record by Toribio, Jesuit, set in 1932.)

Mile run—Won by Waller, Rayville; second, Smith, Byrd; third, Glueck, Jesuit; fourth, Dessauer, Warren Easton; fifth, Scemica, Istrouma. Time, 4:48.9.

Discus—Won by T. J. Bankston, Istrouma, 126 feet, 2 inches; second, Wilkins, Jesuit, 118 feet, 3 inches; third, Taylor, Byrd, 114 feet, 3 inches; fourth, Argote, Fortier, 111 feet; fifth, Bickham, Homer, 110 feet, 1 inch.

220-yard low hurdles—Won by Blalock, Bolton; second, Warren, Byrd; third, Johnson, Warren Easton; fourth, Robertson, Baton Rouge; fifth, LeMoine, Fortier. Time, 25 seconds.

High jump—Won by Christopher, Baton Rouge, 6 feet; Wilkes of Bolton, Moore of Warren Easton and Keighley of Crowley tied for second, third and fourth at 5 feet, 9 inches; fifth, DeVall, Istrouma, 5 feet, 6 inches.

220-yard dash—Won by Tucker, Baton Rouge; Trahan, Terrebonne; third, Marshall, Byrd; fourth, Haralson, Istrouma; fifth, Roudy, Rayville. Time, 22.3 seconds.

Pole vault—Won by Scanlon, Warren Easton, 12 feet 2 inches; second, Trahan, Terrebonne; third Pourciau, Baton Rouge, 11 feet, 10 inches; third, Lowther, Bolton, 11 feet, 8 inches; fourth, Chauvin, Terrebonne, 11 feet; fifth, Roy, Istrouma, 10 feet, 6 inches.

440-yard dash—Won by Murphy, LaGrange; second, Wells, Baton Rouge; third, Dear, Rayville; fourth, Teresa, Fair Park; fifth, Heatherwick, Bolton. Time, 50.8 seconds. (Equals record set by Kirchem, Warren Easton, 1935.)

Hop, step and jump—Won by Christopher, Baton Rouge, 45 feet, 4 1-2 inches; second, Keighley, Crowley, 40 feet, 7 1-4 inches; third, Markins, Plaquemine, 42 feet, 7 1-2 inches; fourth, Johnson, Warren Easton, 42 feet, 3 inches; fifth, McMurray Winnfield, 41 feet, 9 inches.

Javelin—Won by Bruno, Jesuit, 160 feet, 6 inches; second, Fred Bankston, Istrouma, 156 feet, 1 inch; third, Holmes, Abbeville, 154 feet, 5 inches; fourth, Dillard, Byrd, 150 feet, 6 inches; fifth, Christopher, Baton Rouge, 135 feet.

880-yard run—Won by Girard, Lafayette; second, Bickham, Fair Park; third, West, Fortier; fourth, Christ, Jesuit. Time, 2:03.3.

Broad jump—Won by Christopher, Baton Rouge, 22 feet, 9 inches; second, Markins, Plaquemine, 21 feet, 8 1-2 inches; third, Farris, Istrouma, 20 feet, 9 1-4 inches; fourth, Miller, Eunice, 20 feet, 8 3-4 inches; fifth, McMurray, Winnfield, 20 feet, 4 3-4 inches.

Mile relay—Won by Ouachita (Seivers, Gerson, Young and Potter); second, Baton Rouge; third, Fair Park; fourth, Bolton; fifth, Terrebonne. Time, 3:29.8. (New record, breaks mark set by Baton Rouge High in 1934 at 3:32.1.)

Football shuttle relay—Won by Baton Rouge High (Christopher, Harris, Robertson and Tucker); second, Rayville; third, Istrouma; fourth, Jesuit; fifth, Behrman. Time, 43.3 seconds.

B division:

120-yard high hurdles—Won by Botzong, Tioga; second, W. Holland, Plain Dealing; third, Perkins, Bunkie; fourth, Bass, Wisner; fifth, Gremillion, Moreauville. Time, 16.1 seconds (new record, breaks mark set by Carbo, Moreauville, in 1938 at 16.3).

100-yard dash—Won by Hooper, Tioga; second, Gomez, Plain Dealing; third, Grooms, Wisner; fourth, Pittman, Plain Dealing; fifth, Jones, Columbia. Time, 10.7 seconds.

Mile run—Won by Hudson, Plain Dealing; second, Simmons, Boyce; third, Jones, Merryville; fourth, Hurt, Baker; fifth, McKeithen, Grayson. Time, 4:52.4.

880-yard dash—Won by Roshto, Tioga; second, Epperly, Welch; third, Posey, Merryville; fourth, King, Baker; fifth, Sheppard, Plain Dealing. Time, 2:08.

220-yard low hurdles—Won by W. Holland, Plain Dealing; second, Botzong, Tioga; third, White, Pride; fourth, Cagle, Merryville; fifth, Douget, Basile. Time, 24.9 seconds (new record, breaks mark set by Carbo, Moureauville, in 1938 at 25.8).

220-yard dash—Won by Gomez, Shady Grove; second, Hooper, Tioga; third, Jones, Columbia; fourth, Sutter, Zachary; fifth, Hudson, Plain Dealing. Time, 23 seconds flat.

Mile relay—Won by Plain Dealing (W. Holland, P. Holland, Pittman and Hudson); second, Pride; third, Tioga; fourth, Welch; fifth, Zachary. Time, 3:36.5.

Football shuttle relay—Won by Wisner (Grooms, Sutton, Bass and Wyman); second, Plain Dealing. Time, 46 seconds flat.

DIMAG'S GAL



Blonde, athletic Dorothy Arnold, comely singing actress of screen, radio and night clubs, has announced that she will be married this summer to Joe DiMaggio, slugging New York Yankee outfielder.

RIGGS WINS HOT SPRINGS TOURNEY

Contender For No. 1 On Davis Cup Team Has Hard Time Beating Sabin

HOT SPRINGS, Va., April 29.—(AP)—Bobby Riggs of Chicago, one of the nation's ranking amateurs, won the Hot Springs Invitation tennis tournament today from Wayne Sabin of Portland, Ore., national indoor champion, in a hard-fought match. The score was 6-3, 9-7, 8-6.

A cold wind swept the courts as Riggs, a leading contender for No. 1 on the American Davis Cup team, piled up points with the aid of tricky drop shots in the first set. The Chicagoan exhibited amazing accuracy in cross fire to the side lines to take the last two sets.

Sabin had a 5-4 lead in the second set and Riggs had to pull himself out of a hole twice on the set point with his own serve to tie the games 5-5 and run out the set 9-7. Sabin, seeded No. 2 in the tournament, also took a 5-4 advantage in the third set but Riggs' blistering ace gave him the winning point in the next game. Each won his next serve and then Riggs broke Sabin's service.

In the final game, after being love 40 on his own service, Riggs took the next five points to clinch the championship.

Mrs. Sarah Palfrey Fabyan of Beverly Farms, Mass., and Miss Eliza Coxe of Asheville, N. C., won the women's doubles from Mrs. Peter Belin of Washington and Miss Allison Harrison of New York 8-6, 3-6, 6-4.

WHITE SOX PACK 1,917 FANS INTO PARK FOR OPENER

Announcement Of Award Made By Judge Harty, League President

The Monroe White Sox, pennant winners of the Cotton States league last season, won the Peacock attendance day trophy by turning out 1,917 spectators in their opening day game here April 21 against El Dorado, it was announced yesterday by Judge Emmett Harty, league president, of Greenville, Miss.

Judge Harty, with E. L. Lueckenbach, league secretary, came to Monroe yesterday to officially present the Monroe club with the trophy. They also were in attendance at the Greenville-Monroe game here last night.

The Clarksdale Red Sox were runners-up for the trophy, offered by the Peacock Jewelry company of Monroe, with 1,763 paid admissions at their first home game, according to Judge Harty. The El Dorado Lions, running third, played their first game to 1,534 fans.

The attendances at the opening day games in the other five cities of the circuit were: Helena, 1,362; Greenville, 1,357; Hot Springs, 1,239; Greenwood, 1,013; and Pine Bluff, 675.

Judge Harty, after seeing the Buckshots and White Sox in action both in Greenville and Monroe, considers the White Sox the best club in the league at the present despite the fact that the league leading Bucks have shaded the Sox in their engagements.

He also considers that the lowly El Dorado Lions, now playing with only four class men, are due for an upward swing as soon as Manager Frank O'Rourke gets the players he needs.

Judge Harty and Secretary Lueckenbach followed the Buckshots on to El Dorado, where they will witness today's game between the Bucks and Lions.

SOUTHERN LEAGUE

ATLANTA, April 29.—(AP)—Larry Miller pitched the ailing Atlanta Crackers to a 4 to 2 victory over the Knoxville Smokies today, thereby evening the series at one-all and getting credit for his second victory in the team's five wins this season.

He faced Gordon Maltzberger in a pitcher's duel in which each gave up six hits and walked two men.

Score by innings:

Knoxville	000	100	100—2 6 2
Atlanta	001	002	01x—4 6 0

Maltzberger and Klumpp; Miller and Patterson, Richards.

VOLS NOSE OUT LOOKOUTS

NASHVILLE, Tenn., April 29.—(AP)—Nashville's Vols eked out a ragged 5 to 4 victory over the Chattanooga Lookouts today with Outfielder Colvin Chapman producing the margin of victory with a home run in the seventh.

Al Williams, lanky Lookout flinger, fell victim to the Vols' unspectacular hitting and his mates' lackadaisical fielding.

Score by innings:

Chattanooga	120	000	010—4 7 4
Nashville	003	001	10x—5 8 2

A. Williams, Bolen and Galvin, Culler and Hofferth.

CHICKS EDGE OUT BARONS

MEMPHIS, Tenn., April 29.—(AP)—Lanky Herman Besse, Memphis pitcher turned pinch-hitter, lashed out a single in the last half of the ninth today to score Catcher Aubrey Epps with the run that beat the Birmingham Barons 4 to 3.

Another pinch-hitter, John Pruett, had put the Barons back in the game when his rattling double scored two men in the seventh, knotting the count at 3-all.

Score by innings:

Birmingham	000	010	200—3 12 1
Memphis	000	021	001—4 7 1

Johnson, Blake and Crouch; Gaddy, Lanning and Epps.

PELS SHADE TRAVELERS

NEW ORLEANS, April 29.—(AP)—The New Orleans Pelicans, trailing Little Rock, 3 to 7, scored four runs in the ninth inning and they won, 8 to 7, today when Willie Duke's timely two-bagger off Bill Sayles drove Russ Bevel home with the deciding run in the tenth.

The Pels drove Dasso to the showers with their ninth-inning bombardment and kept up their attack on Braxton. Bill Perrin pitched the extra inning for New Orleans and got credit for the victory.

The two teams meet in a double header here tomorrow.

Score by innings:

Little Rock	301	010	200 0—7 15 4
New Orleans	000	102	004 1—8 13 0

Dasso, Braxton, Sayles and Crouse; Perrin, Gabler, Love and Redmond, Hixson.

CLARKS LOSES TO TIGERS BUT BEATS DOWNSVILLE

CLARKS, La., April 29.—(Special)—The Clarks High school Lumberjacks split their last two games of the season here this week, bowing before the Neville High school Tigers of Monroe, 7 to 5, yesterday and defeating Downsville, 11 to 7, Thursday.

Clarks outhit Neville, 9 to 4, but nine Lumberjack errors went a long way toward contributing to the Tiger victory.

The locals broke a 2-and-2 tie with Downsville by scoring six runs in the third inning to take a lead Downsville was never able to overcome, despite a four-run rally in the seventh.

MONROE CLUB GETS ATTENDANCE TROPHY



While in Monroe yesterday on a swing through the circuit, Judge Emmet Harty of Greenville, president of the Cotton States league, presented the Monroe club with the attendance trophy offered by Peacock Jewelry company to the team having the most spectators at its opening game of the season. Judge Harty (second from left) is shown here presenting the award to Manager Doug Taitt of the White Sox (second from right) in the presence of Max Moses (extreme left), treasurer of the club and local Peacock manager, and E. E. Meredith (extreme right), club secretary.

TECHMEN WALLOP CHOCTAWS AGAIN

Bulldogs Sweep Series With Mississippi College With 13-5 Victory

RUSTON, La., April 28.—(Special)—Boosting their winning streak to six consecutive contests, Louisiana Tech's Bulldogs scalped a war-painted crew of Mississippi college Choctaws here Friday afternoon, 13-5, sweeping clean a two-game series.

Left-handed Kay Jones, who traveled the route for the Canines, took spotlight honors in the encounter. Mixing his pitches deceptively, Jones limited the Indian invaders to five base licks, striking out 10 of them. Tadlock, Mississippi leadoff man, beat out a slow dribbler down the third-base line in the opening frame and until the sixth, when Tadlock again singled, Jones handcuffed the Choctaws. He lapsed his vigilance momentarily in the eighth and, aided by two errors by his mates, allowed five runs to come in on two hits.

The Bulldog batters climbed all over Fulton, Choctaw starter, for 17 hits in seven and two-thirds innings. With the bases jammed and two men out, he was replaced by Pope. The Mississippi relief man worked his way out of a bad hole, however, by retiring Jimmy Sumrall, Canine clean-up hitter, who had homered off him the day before, on called strikes.

The box score:

MISS. COLLEGE	AB	R	H	PO	A	E
Tadlock, lf	4	1	2	0	0	0
Armstrong, ss	3	1	0	1	3	2
Hitt, 1b	3	0	0	6	0	1
McLeod, c	4	0	0	4	0	1
Holland, cf	4	0	0	1	0	0
Walker, rf	2	0	0	1	0	0
Landrum, 2b	3	1	0	6	2	1
Berry, 3b	3	0	0	5	1	0
Fulton, p	3	1	1	0	2	1
Lancaster, rf	2	1	2	0	0	0
A. Pope, p	0	0	0	0	0	0
xFord	1	0	0	0	0	0
TOTALS	32	5	5	24	8	6

xBatted for Pope in ninth.

LA. TECH	AB	R	H	PO	A	E
Burt, ss	4	0	2	0	6	1
Caston, cf	2	1	0	0	0	0
Williams, 1b	2	0	1	12	0	0
Sumrall, lf	5	3	1	0	0	0
Gooch, rf	3	1	2	1	0	0
Young, 2b	4	0	1	2	7	0
Willett, c	4	2	2	10	1	0
Williamson, 3b	5	3	3	1	1	0
K. Jones, p	5	2	2	0	0	0
Meeks, rf	2	1	1	0	0	1
Basco, cf	2	0	1	0	0	0
Hinton, 1b	1	0	1	2	0	0
TOTALS	39	13	17	27	15	2

Score by innings:

Miss. College	000	000	050— 5
La. Tech	003	132	04x—13

Runs batted in: Tadlock, Hitt 3, Burt, Basco 2, Williams, Meeks, Gooch, Young 2, Williamson 2, Jones. Two-base hits: Williams, Meeks, Lancaster. Sacrifice: Caston. Stolen bases: Williamson, Gooch. Double plays: Burt to Young to Williams, Landrum to Hitt. Bases on balls: Off Fulton 8, Jones 2. Strikeouts: By Fulton 3, Jones 10. Hits: Off Fulton, 17 in 7 2-3 innings; Pope, none in 1-3. Hit by pitcher: By Fulton (Williams), Jones (Landrum, Armstrong). Losing pitcher: Fulton. Umpires: Hal Willis, Wilder, F. E. Willis. Time: 1:55.

L. S. U. AND BAYLOR TENNIS TEAMS TIE

BATON ROUGE, La., April 29.—(AP)—Louisiana State and Baylor finished all square in a dual tennis meet here today as each team captured two singles and one doubles match.

Jack Bushman, L. S. U. senior playing his last home match here, led the Tigers with a smashing 6-1, 6-1 victory over Louis Hilley, Baylor, in the number one singles match.

Baylor earned the tie score for the meet in the final doubles match after each side had had three match points.

Singles summary: Jack Bushman (L. S. U.) defeated Louis Hilley (Baylor), 6-1, 6-1; L. C. Kirkland (L. S. U.) defeated Joe Woodward (Baylor), 6-3, 6-0; Joe Harris (Baylor) defeated Allyn Goldner (L. S. U.), 4-6, 6-1, 6-2; Joe Cornelison (Baylor) defeated Jimmy Wallace (L. S. U.), 4-6, 6-1, 8-6.

Doubles: Bushman and Kirkland (L. S. U.) defeated Hilley and Harris (Baylor), 6-4, 6-3; Cornelison and J. Haynes (Baylor) defeated Goldner and Wallace (L. S. U.), 6-3, 5-7, 9-7.

BORROW ON CAR

OR HAVE PAYMENTS REDUCED

Nothing due until June 15th. Old, reliable firm. See Motors Securities advertisement on page 12.

GRAYS, ALL-STARS CLASH TUESDAY

Negro Ball Clubs Will Tangle Following Cotton States League Game

Philadelphia's Homestead Grays, negro baseball champions of the world, will be in Monroe for an exhibition game with the Monroe All-Stars at Casino park Tuesday night immediately after the regularly scheduled Cotton States league game.

The Grays are due to arrive here tomorrow morning. They will go to Tallulah for one game with a Tallulah negro aggregation Tuesday afternoon and come back here immediately after the Tallulah battle for the engagement with Manager William Hunter's All-Stars.

The All-Stars, boasting in their lineup two former big leaguers of negro baseball, will be seeking their third victory of the year when they face the Negro National league club.

Last Sunday the All-Stars defeated a Shreveport negro team, 6 and 5, and previously had divided two games with Alexandria negroes. The locals beat Alexandria one game, 2 to 0, and lost the second, 3 to 0.

Monroe's veteran performers are Sanders, shortstop, who formerly played with the old Monroe Monarchs, and Bill Gray, second baseman, who was formerly with the Birmingham Black Barons.

Treadway, the All-Star catcher, is out to make a baseball career for himself that will rival that of his brother, William Treadway, the Monroe colored boy now hurling for the Kansas City club of the Negro American league.

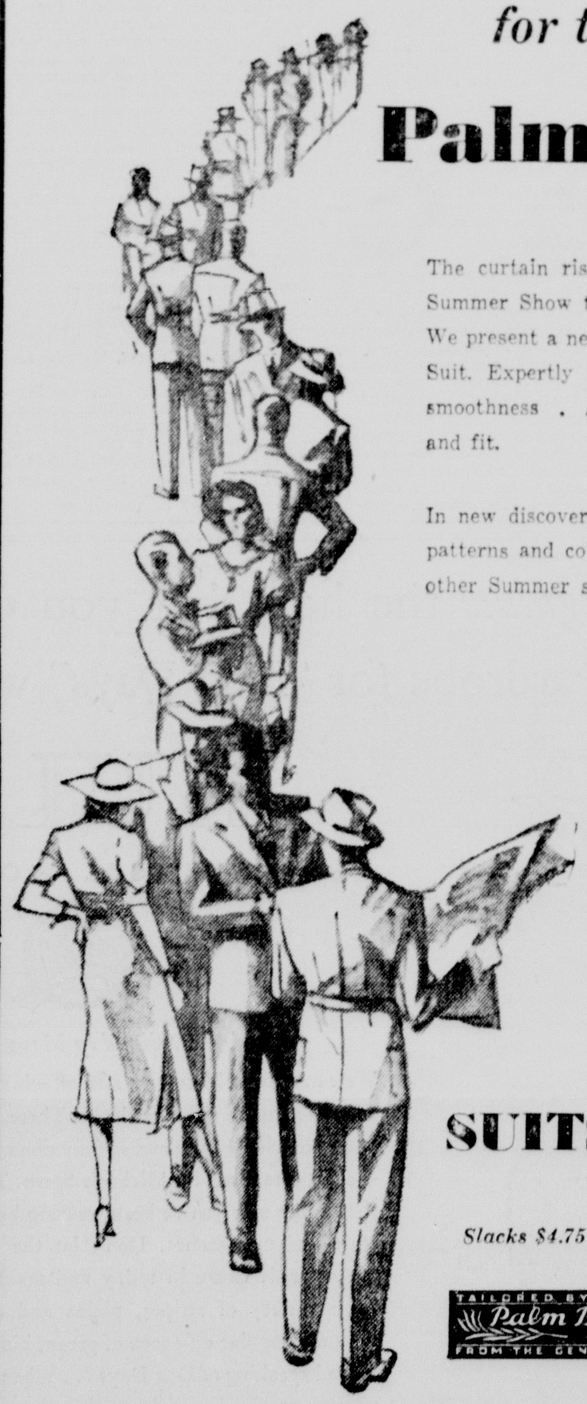
Manager Hunter announced that Gooden, who hurled a no-hit game against the Memphis Red Sox last year, would pitch for the Monroe club.

CUBS WALLOP RAIDERS

The Cubs defeated the Raiders, 26 to 16, in a wild baseball game here yesterday. Robert Polk hit a homer for the winners. The batteries were: Sam Ladart and Hayes for the Cubs; R. D. Preston and Nation for the Raiders.

The Big Opening for the new

Palm Beach



The curtain rises on the most Interesting Summer Show this store has ever planned. We present a new and different Palm Beach Suit. Expertly tailored with new shoulder smoothness . . . new admirable drape and fit.

In new discovery lighter weights, and rich patterns and colors not to be found in any other Summer suit.

STAR FEATURES

- Jute and Wicker—two new tones in tan . . .
- Light Shadow Stripes in sport backs . . .
- Sharkweaves for the business man . . .
- Warwick Stripes for about town . . .
- Airtones in the Season's smartest slacks . . .
- The New White for graduation . . .
- The price ticket carries the value news of Summer.

SUITS $15.50

Slacks $4.75 · Evening Formal $18.50

TAILORED BY GOODALL Palm Beach FROM THE GENUINE CLOTH

Only genuine Palm Beach bears the trademarked Palm Beach label.

See Windows

SIG HAAS & SONS

"ONLY THE BEST"

WARNEKE JUST MISSES OUT ON NO-HIT FAME

LON ALLOWS LONE HIT AS CARDINALS WHIP CUBS, 2 TO 0

Hack Gets Only Bingle As Arkansas Hurler Shuts Out Chicago Again

CHICAGO, April 29.—(AP)—Lanky Lon Warneke, St. Louis Cardinals' ace pitcher, missed out on no-hit baseball fame today by one scratch single as he whitewashed the Chicago Cubs, 2 to 0.



Lon Warneke

Stanley Hack, Cub third baseman, made the only hit as the Arkansas hurler shut out the Cubs for the second time this season. It was the Chicago team's third straight loss.

Hack and Billy Herman, second baseman, were the only Cubs to reach first base, but only six men faced Warneke, as Herman was thrown out attempting to steal after being hit by a pitched ball.

Only 18 Cubs had faced Warneke in the first six innings when Hack came to bat at the start of the seventh. He hit a weak roller between the pitcher and first baseman, but the ball was traveling a little too fast to be fielded by Warneke. First Baseman Johnny Mize fielded the ball, but Hack slid to first base before Warneke could receive it.

The lapse failed to ruffle the Cardinal pitcher, who continued to mow down the opposing batters. The defeat was Bill Lee's second in as many days after winning his first two starts.

The box score:

ST. LOUIS	AB	R	H	PO	A	E
[illegible] 2b	4	0	1	1	3	0
[illegible] 3b	3	0	0	2	3	0
[illegible] rf	4	1	1	2	0	0
[illegible] lf	3	0	0	4	0	0
[illegible] 1b	3	1	1	11	0	0
[illegible] c	3	0	0	6	1	0
[illegible] ss	3	0	1	1	3	0
[illegible] p	4	0	1	0	4	0
Totals	31	2	5	27	13	0

CHICAGO	AB	R	H	PO	A	E
Bass, 3b	4	0	1	0	1	0
Herman, 2b	2	0	0	2	2	0
Jurges, lf	3	0	0	2	0	0
Fisher, rf	3	0	0	4	0	0
Hartnett, cf	3	0	0	0	0	1
Demaree, 1b	3	0	0	3	1	0
Manuso, c	3	0	0	6	1	0
Bartell, ss	3	0	0	3	4	0
Lee, p	2	0	0	0	4	0
xGilan	1	0	0	0	0	0
Totals	27	0	1	27	12	1

xBatted for Lee in ninth.

Score by innings:

St. Louis	000	000	110 — 2
Chicago	000	000	000 — 0

Summary: Run batted in: Owen. Two base hit: Moore. Sacrifice: Owen. Left on bases: St. Louis 9, Chicago 1. Bases on balls: off Lee 3. Struck out: by Warneke 3, by Lee 1. Hit by pitcher: by Warneke (Hartnett). Umpires: Pfirman, Klem and Goetz. Time: 1:44. Attendance: 8,452.

REDS BEAT BUCS AGAIN

PITTSBURGH, April 29.—(AP)—Cincinnati's fighting Reds gave the staggering Pittsburgh Pirates their eighth straight defeat today and tightened their own hold on first place in the National league behind the clever pitching of the erstwhile infielder, Lee Walters. The score was 5 to 2.

Walters was well be-whiskered seven times on hits and the Pirates pounded him for eight hits, one more than the Reds got, but he was master of the situation in the pinches, leaving eleven Pirates stranded on the bases. In their last eight games, the Pirates have had 80 men left on base.

Bill Werber and Harry Craft led the Cincinnati attack. Werber hit a triple and a single, driving in two runs, while Craft smashed a homer over the left field fence in the sixth to put the game in the bag.

The box score:

CINCINNATI	AB	R	H	PO	A	E
Werber, 3b	4	1	2	2	2	0
Post, 2b	4	0	0	2	4	0
Goodman, rf	3	0	0	3	0	0
McCormick, cf	4	0	1	4	0	0
Lombardi, c	3	0	0	5	0	0
Craft, lf	3	1	2	1	0	0
Berger, rf	3	0	1	1	1	0
Myers, ss	3	1	1	4	3	0
Walters, p	4	1	1	0	3	0
Totals	31	4	7	27	13	0

PITTSBURGH	AB	R	H	PO	A	E
Handley, lf	4	0	1	1	0	0
P. Waner, rf	4	0	2	2	0	0
Rizzo, c	4	0	0	5	0	0
Vaughan, ss	3	1	1	4	1	1
Suhr, 1b	3	1	2	8	0	0
Young, 2b	3	0	0	1	3	0
Brubaker, 3b	4	0	2	1	4	0
Bowman, p	0	0	0	0	0	0
xElliott	1	0	0	0	0	0
Lee, p	0	0	0	0	0	0
Totals	32	2	8	22	12	0

xBatted for Lee in eighth.

Score by innings:

Cincinnati	011	201	000 — 4
Pittsburgh	000	110	000 — 2

Summary: Runs batted in: Myers, Lombardi, Craft, Walters 2, Waner, Berger. Three base hit: Walters. Home run: Craft. Sacrifice: Goodman. Double play: Myers to Post to Suhr. Left on bases: Cincinnati 7, Pittsburgh 10. Bases on balls: off Walters 2, off Bowman 2, off Lee 1. Struck out: by Walters 5, by Bowman 1, by Lee 1. Hit by pitcher: by Walters (Young). Losing pitcher: Bowman. Umpires: Magerkurth, Stears and Moran. Time: 2:25. Attendance: 4,452.

BEES TRAMPLE GIANTS

BOSTON, April 29.—(AP)—The boisterous Bees bunched their hits for two big innings today to beat the New York Giants, 8 to 1, on the five-hit flinging of Jim Turner and move into second place in the National league standings.

The game was a scoreless hurling duel between Turner and Hal Schumacher until the Bees collected four runs in the fifth. They stacked on another run off Bill Lohrman in the seventh and three more in the eighth off Dick Coffman.

The box score:

NEW YORK	AB	R	H	PO	A	E
Moore, lf	3	0	1	0	0	0
Mancuso, 3b	4	0	1	2	3	1
Danning, c	4	0	0	6	2	0
Ott, rf	2	0	1	3	1	1
Bonura, 1b	4	0	0	11	0	0
Demaree, cf	3	0	1	2	0	0
Jurges, ss	4	0	1	0	3	0
Whitehead, 2b	2	1	0	1	1	1
Schumacher, p	2	0	0	0	1	0
Lohrman, p	0	0	0	0	2	0
xO'Dea	1	0	0	0	0	0
Coffman, p	0	0	0	0	0	0
Totals	29	1	5	24	13	4

xBatted for Lohrman in eighth.

BOSTON	AB	R	H	PO	A	E
Gaston, lf	5	1	1	1	4	0
Wagner, 2b	2	0	0	0	2	0
Cooney, cf	4	1	1	1	0	0
West, rf	4	1	2	3	0	0
Simmons, lf	4	0	1	1	0	0
Cascarella, 2b	4	0	1	4	4	0
Fletcher, 1b	4	1	2	11	0	0
Miller, ss	3	2	1	4	4	0
Lopez, c	3	1	1	2	0	0
Turner, p	4	1	0	0	3	0
Totals	36	8	11	27	18	0

Score by innings:

New York	000	000	010 — 1
Boston	000	040	13x — 8

Summary: Runs batted in: Gaston 2, Cooney 2, West 2, Cascarella, Myatt, Fletcher, Miller, Lopez, Turner 2. Two base hits: Myatt, West. Stolen bases: Miller, Myatt. Double plays: Myatt to Whitehead to Bonura, Turner to Miller to Fletcher, Gaston to Cascarella to Fletcher, Cascarella to Miller to Fletcher. Out to Danning. Left on bases: New York 6, Boston 8. Bases on balls: off Turner 3, off Schumacher 2, off Lohrman 1. Struck out: by Schumacher 2, by Turner 2, by Lohrman 2, by Coffman 1. Hits: off Schumacher 5 in 4 1-3 innings, off Lohrman 4 in 2 2-3 innings, off Coffman 2 in 1 inning. Hit by pitcher: by Coffman (Miller). Losing pitcher: Schumacher. Umpires: Magerkurth, Stears and Moran. Time: 2:25. Attendance: 7,887.

DODGERS SHUT OUT PHILS

BROOKLYN, April 29.—(AP)—Whitlow Wyatt, 29-year-old rookie obtained by the Dodgers from Milwaukee, shut out the Philadelphia Phillies, 5 to 0, today. Big Dolph Camilli contributed some fancy hitting, including his third homer of the year, to the Brooklyn cause.

Wyatt spread seven hits in good fashion.

Todd went into the game in the third inning after Babe Phelps, Brooklyn's regular catcher, hurt a finger.

The box score:

PHILADELPHIA	AB	R	H	PO	A	E
Warstler, 2b	4	0	1	4	3	1
Kass, 3b	4	0	0	2	0	0
Kurowski, rf	3	0	0	2	1	0
Arnovich, cf	3	0	1	1	0	0
Hutchinson, lf	3	0	1	2	0	0
Atwood, c	3	0	0	8	0	0
Marshall, ss	3	0	1	2	2	0
Wyatt, p	3	0	0	0	3	0
xMoore	1	0	0	0	0	0
Young, p	0	0	0	0	0	0
xxMarty	1	0	0	0	0	0
Totals	31	0	4	21	9	1

xBatted for Kurowski in eighth.
xxBatted for Young in ninth.

BROOKLYN	AB	R	H	PO	A	E
Reiser, rf	4	0	1	2	0	0
Owen, 3b	4	1	2	2	2	0
Koy, lf	3	0	0	2	0	0
Camilli, 1b	3	2	2	12	1	0
Phelps, c	3	0	1	3	2	0
Lavagetto, 2b	3	0	1	2	2	0
Coscarart, ss	3	0	0	1	2	0
Casey, p	1	0	0	0	2	0
Todd, p	0	0	0	0	0	0
Totals	30	3	7	24	11	0

Runs batted in: Camilli 3, Owen, Phelps, Lavagetto, Coscarart, Reiser. Two base hits: Owen, Camilli, Phelps, Lavagetto. Three base hit: Camilli. Home run: Camilli. Sacrifice: Reiser. Double plays: Coscarart to Lavagetto to Camilli, Coscarart to Lavagetto to Camilli, Coscarart to Lavagetto to Camilli. Left on bases: Philadelphia 6, Brooklyn 6. Bases on balls: off Casey 2, off Todd 1. Struck out: by Wyatt 4, by Casey 1, by Todd 1. Hits: off Wyatt 6 in 8 innings, off Young 1 in 1 inning, off Casey 3 in 7 innings, off Todd none in 2 innings. Hit by pitcher: by Todd (Berger). Losing pitcher: Todd. Umpires: Barr, Campbell and Klem. Time: 2:05. Attendance: 5,615.

TIDE THINCLADS DEFEAT TULANE

Alabama Trims Green Wave, 65 1/2 To 46 1/2, In Dual Track Meet

TUSCALOOSA, Ala., April 29.—(AP)—Alabama's track team outran and outjumped Tulane this afternoon on Denny field to win the final local dual meet of the season, 65 1-2 to 46 1-2.

The Crimson won without the services of two regulars, Jean Goldenberg, miler, and Paul Estes, discus tosser, who were out with influenza.

Millard White, Tulane's ace weight man, scored 13 points as he put the shot 47 feet, 3 inches and threw the discus 148 feet, 10 inches and took second in the javelin.

Jimmy Helm, Alabama's sophomore flash, won the low hurdles in the fast time of 24.6 seconds to cinch the meet, making the relay race unnecessary. Alabama won eight firsts and eight seconds with a tie for a ninth second. Only first and seconds were counted.

The summary:

100-yard dash: Kirchem (T), first; Helma (A) second. Time 10 seconds.

220-yard dash: Kirchem (T) first; Barth (T) second. Time 22.1 seconds.

440-yard dash: Barth (T) first; Jones (A) second. Time 51.3 seconds.

Half mile: Gilbert (A) first; Warner (A) second. Time 22 minutes 8.3 seconds.

Mile run: Komorowski (A) first; Kitchem (A) second. Time 4 minutes, 52.8 seconds.

120-high hurdles: Hanes (A) first; V. Tollett (A) second. Time 16.4 seconds.

220 low hurdles: Helm (A) first; Bickley (A) second. Time 24.6 seconds.

Broad jump: McGee (T) first; Anderson (T) second. Distance 22 feet 10 inches.

High jump: Horn (A) first; Joseph (A) second. Height 6 feet, 4 inches.

Pole vault: Downey (A) first; Tonge (A) and Peterson (T) tied for second. Height 12 feet, 6 inches.

Discus: White (T) first; Golob (T) second. Distance 148 feet, 10 inches.

Shot: White (T) first; Collins (T) second. Distance 47 feet, 3 inches.

Javelin: Standley (A) first; White (T) second. Distance 175 feet, 3 inches.

REBEL NETMEN WIN

UNIVERSITY, Miss., April 29.—(AP)—The University of Mississippi tennis team blanked the Millsaps netmen Friday, six matches to none.

The 1938-39 Argentina cotton crop was estimated at 387,000 bales of 478 pounds each.

Swift Of Georgia Ousts Castillo Of L. S. U. As Champ

CHALLEDON CHALLENGES AT DOWNS



Although he ran no better than third in the Chesapeake stakes at Havre de Grace, Challedon, above, made up plenty of ground and needed the race. Challedon will like the mile-and-a-quarter Kentucky Derby route, May 6. Walter L. Brann's son of Challenger II-Laura Gal won three successive futurities last fall. Georgie Seabo is up.

WINS CONFERENCE GOLF CROWN WITH EXTRA HOLE PUTT

Gains Title By Playing Steadier Game Than Brilliant Tiger

By Norman Walker

BATON ROUGE, La., April 29.—(AP)—A handsome University of Georgia sophomore, George (Sonny) Swift, today calmly sank an extra hole putt to dethrone Henry Castillo, defending champion from Louisiana State, and annex the Southeastern conference golf crown.

With extreme self-possession in the exciting finals, the 19-year-old youngster rammed home a six-footer on the 19th hole for a birdie to cinch the match. His steady pars won out over Castillo's more brilliant but more erratic brand of golf.

The tournament was the second in which Castillo, slim 22-year-old Spaniard, finished as runner-up. Two weeks ago he lost in the Southern intercollegiate finals at Athens, Ga.

Castillo was off to a shaky start in today's finals and Swift took an early lead. One up at the turn, the Georgia sharpshooter swelled his lead to three up through the 12th. Castillo rallied for a birdie on the 13th, lost to Swift's par on the 14th and took the 15th to whittle the score to two down with two holes left to play.

Then Castillo, familiar with every cranny over L. S. U.'s par 72 course, surged forward to get a birdie each on the 17th and 18th to tie the match.

Putting on the 19th green was dramatic as Castillo missed a 20-foot putt for an eagle and scored a birdie and Swift, with only a four-footer for his par to tie the hole and win the match, tapped his shot to the cup's lip where it stopped dead.

With the match all square, both golfers drove cleanly on the extra hole, a par four, and gazed long green on their second shots. Castillo's ball was ten feet from the cup. Swift's six. Castillo missed his putt and Swift, with the conference championship hanging in the balance, rammed his ball home with confidence to calm.

Swift was comparatively unheralded in the tournament. In the qualifying rounds in which Castillo won medal honors for his second straight year with 70-70—140 over the par 72 course, Swift barely gained the championship flight. He and two other contestants, all with 160, had the highest scores among players eying the title flight.

The new champion defeated Ellis Taylor, University of Alabama, 5 and 4, in the first round but barely won from Maynard Ramsey, University of Florida, one up, in the quarter-finals.

This morning, in the semi-finals, Swift conquered Ed Hudson, Alabama 5 and 4, as Castillo, playing fiery golf, eliminated Vincent D'Antoni, the 1937 champion from Tulane, 4 and 3. Castillo finished the tournament with a medal score seven strokes under par.

Lee Ramsel, L. S. U., won the championship consolation flight by defeating Bert McDowell, his teammate and last year's tournament runner-up, 6 and 5.

L. S. U. won the conference team championship in Thursday's qualifying rounds.

N. O. A. C. WINS WRESTLING TITLE 17TH STRAIGHT YEAR

NEW ORLEANS, April 29.—(AP)—The New Orleans Athletic club won the Southern A. A. U. wrestling championship for the 17th consecutive year tonight at the N. O. A. C. gymnasium. The local club annexed five of the nine titles.

Three defending champions won their matches. They were Eddie Carr, 118-pound class, and Mike Lucia, 126 pounds, both of the N. O. A. C., and Clifford Day of the Houston Y. M. C. A. in the heavyweight class.

The New Orleans Athletic club scored 46 points, the Houston "Y" 15, the New York "Y" 6 and the Shreveport "Y" 5. Arthur Robinson, winner of the 145-pound title for Houston, was awarded the sportsmanship trophy donated by William Schriever, wrestling coach of the N. O. A. C.

MAJOR LEAGUE LEADERS

(By Associated Press)

BATTING

(First Three In Each League)
(20 Or More At Bats)

Player, Club	G	AB	R	H	Pct.
Myers, Reds	8	24	6	12	.500
DiMaggio, Yankees	7	23	5	10	.435
Hack, Cubs	9	37	7	16	.432
Arnovich, Phillies	9	35	6	15	.429
Dickey, Yankees	7	22	4	9	.409
Hoag, Browns	8	30	5	12	.400

RUNS BATTED IN

American League

Walker, White Sox	11
McNair, White Sox	10
Wright, Senators	10

National League

Goodman, Reds	17
Camilli, Dodgers	9
Herman, Cubs	8

HOME RUNS

American League

Greenberg, Tigers	3
Foxx, Red Sox	2
Hoag, Browns	2
Gehringer, Tigers	2
Campbell, Indians	2

National League

Goodman, Reds	3
Camilli, Dodgers	3
Ott, Giants	2
Marty, Cubs	2
Mize, Cardinals	2

RUGGED INDIANIAN TO MEET THIS



Bob Davidson, Indiana wrestler who defeated Carl von Bromberg, No. 1 villain, is carded to wrestle "The Shadow" (above), at the weekly mat program next Wednesday night. The incognito terror has agreed to remove his mask before the fans in event Davidson defeats him.

SENATORS WHIP YANKEES AGAIN

(Continued from Eight Page)

If the mound in the seventh after pitching three hit ball for the Sox lineup he was using "and there ain't any use taking chances in April."

The box score:

BOSTON	AB	R	H	PO	A	E
Cramer, cf	4	0	1	2	0	0
Werber, 3b	5	0	0	1	3	0
Foxx, 1b	3	0	1	13	1	0
Doerr, 2b	3	0	0	4	2	0
Williams, rf	4	0	1	1	0	0
Travis, ss	4	0	0	1	4	0
Peacock, lf	3	0	1	2	0	0
Desautels, c	3	0	1	4	1	0
Grove, p	1	0	0	0	1	0
xMelillo	1	0	0	0	0	0
Hassett, lf	1	0	0	0	0	0
Johnson, p	0	0	0	0	0	0
xxCronin	1	0	0	0	0	0
Totals	34	0	4	27	12	0

xBatted for Melillo in eighth.
xxBatted for Johnson in ninth.

PHILADELPHIA	AB	R	H	PO	A	E
Bonura, rf	4	0	1	4	0	0
Newsome, ss	4	0	0	2	5	0
Moses, lf	3	1	1	2	0	0
Johnson, lf	1	0	0	1	0	0
Ferens, 3b	4	0	1	1	1	0
Hayes, c	4	0	0	3	0	0
Heath, 2b	4	0	1	2	3	0
Hockett, cf	4	0	0	3	0	0
Marcum, p	2	0	0	0	1	0
Totals	32	1	4	18	10	0

xBatted for Marcum in ninth.

Boston	000	000	000 — 0
Philadelphia	000	100	00x — 1

Runs batted in: Johnson, Heath. Two base hits: Cramer 2, Peacock. Three base hit: Foxx. Home run: Johnson. Stolen base: Johnson. Sacrifice: Grove. Double play: Gantenbein to Newsome to Bonura. Left on bases: Philadelphia 6, Boston 6. Bases on balls: off Marcum 2, Grove 1, Johnson 1. Struck out: by Marcum 2, by Grove 1, by Johnson 1. Hits: off Marcum 4 in 8 innings, off Grove 3 in 1 inning, off Johnson none in 1-3. Wild pitch: Marcum. Losing pitcher: Grove. Umpires: Hubbard, Romanel and Moriarty. Time: 2:00. Attendance: 2,000.

TWO FIRST ROUND MATCHES PENDING

McGuire Park Club Tournament Almost Ready To Enter Second Round

With the exception of two first-round matches, the annual McGuire Park club championship tournament will be ready to enter the second round tomorrow, it was announced last night by Jim McKenzie, club pro. The two matches yet to be played will be disposed of today.

Cramer Haas and Wesley Shafto, two of the best golfers of this area, turned in exceptional scores yesterday in winning their first-round matches. Haas, with a 74, beat A. B. Sherrard, 5 and 4, and Shafto, with a 73, beat C. E. Wilds, 4 and 3.

Results of other first-round matches to date are: Bunn Beasley defeated Ben Downing, Sr., 3 and 2; H. K. Touchstone beat R. B. Henry, 3 and 2; J. L. Keenan defeated F. M. Johnson, 2 and 1; Ben Downing, Jr., beat M. C. McDonald, 1 up in 20 holes; Kenneth Holt defeated F. F. Millsaps, 5 and 3; Ed Shaver beat C. L. Phillips, 1 up; Jack Rogers defeated Malcolm Biedenharn, 6 and 5; E. S. Girault, medalist, defeated C. W. Wallace, 4 and 2; H. A. McDonald beat J. C. Liner, Sr., 1 up; Lund Harper beat A. Allison, 1 up; Ford Hines beat R. W. Alleman, 2 up, and Ed Watkins beat S. L. Digby, 1 up.

Matches that remain to be played today are: John Jordan vs. A. O. Evans and H. Woods vs. Vance Rhodes.

First round consolation matches, to be played before May 8, are as follows: Ben Downing, Sr., vs. F. M. Johnson, R. B. Henry vs. winner of Jordan-Evans match; M. C. McDonald vs. F. F. Millsaps, C. L. Phillips vs. Malcolm Biedenharn, C. W. Wilds vs. G. W. Wallace, J. C. Liner, Sr., vs. winner of Woods-Rhodes match; A. Allison vs. R. W. Alleman, and A. B. Sherrard vs. S. L. Digby.

Considerable interest in golfing has been shown over the McGuire course the past week, and large turnouts of golfers have kept Pro McKenzie busy, especially yesterday, which was one of the best days of the season. Interest is expected to become keener as the club championship tourney progresses and some good scores are due to be posted.

Bunn Beasley is the defending club champion.

PELS GET SHELLY

NEW ORLEANS, April 29.—(AP)—Martin Hertzmann, secretary of the New Orleans baseball club, said today the Pelicans had obtained Outfielder Hubert Shelly from the Portland, Ore., team of the Pacific Coast league. Shelly was with the Oklahoma City club of the Texas league last year, and hit .297 and fielded .982.

MILLSAPS BLANKED

MEMPHIS, Tenn., April 29.—(AP)—Southwestern college netmen lost but one set today in whitewashing 7 to 0 the Millsaps college tennis team from Jackson, Miss.

STELLAR PROGRAM IS SCHEDULED AT WRESTLING ARENA

Davidson Will Meet 'The Shadow'; Freeman Will Oppose Jack Curtis

One of the most interesting wrestling programs scheduled here since Promoter Gus Kallio brought the sport back to Monroe some weeks ago, is carded for the Monroe Wrestling arena, 310 Walnut street, next Wednesday night.

Each of the four performers carded for the two weekly bouts has become a favorite hero or a favorite villain with the fans, and each has his special crowd appeal.

Decidedly the most dramatic, colorful and intriguing grappler of the Wednesday night wars is his Satanic majesty, the "Wrestling Shadow," who performs in the ring clad in scarlet, full-length tights and mask. His identity unknown, the "Shadow" is making a bid for the honors held locally several years ago by Nick Elitch, as Prince of Imps. The "Shadow" is the only villain carded for Wednesday night, and in event he loses to his opponent, Bob Davidson, of Terre Haute, Ind., he has agreed to unmask himself before the fans.

Davidson captured the fancy of the fans last Wednesday night when he defeated Carl von Bromberg, the No. 1 villain of the local wrestling wars. A wrestler of unusually powerful physique, Davidson absorbed considerable punishment from the German's off-color tactics, but handed von Bromberg a thorough working over to win the third and deciding fall.

The "Shadow"-Davidson bout will be the main event. In the semi-final, Ace Freeman, the Jewish wrestler of New York City, will meet Jack Curtis, the Vicksburg, Miss., sensation. Both Freeman and Curtis prefer the scientific type of wrestling, and a scientifically-waged battle between them is expected to be balanced against what undoubtedly will be a rough and butterly-fought main event. Both bouts will be waged on the basis of two falls to win.

Promoter Kallio said he has received several bids for the berth of third man in the Wednesday night program. Bob Darter, heavyweight who refereed wrestling bouts here in the past, probably will be given the assignment, the promoter said.

AUBURN NINE WINS PAIR OF GAMES FROM REBELS

AUBURN, Ala., April 29.—(AP)—Brilliant hurling gave Auburn's baseball team a double victory over Ole Miss here today, the Tigers winning 3-2 and 4-1. Auburn has lost only one Southeastern conference game in eight starts, and leads the circuit.

Timely hitting aided Pitchers Lefty Diamond and French Gunter today. Both flingers permitted five hits.

The Plainsmen bunched hits in the second and seventh frames of the first game to shade the Mississippians. A three-run first inning gave them a winning margin in the second.

The value of livestock on United States farms during the last ten years has ranged from a high of $6,164,000,000 in 1929 to a low of $2,772,000,000 in 1933. January 1, 1939, it was $4,854,000,000.

L. S. U., TULANE BALL CLUBS TO MEET MONDAY

Tigers Have Visions Of Capturing Southeastern Conference Title

BATON ROUGE, La., April 29.—(Special)—With visions of their first Southeastern conference baseball championship dancing before their eyes, Louisiana State university's Tigers will meet Tulane at New Orleans Monday afternoon in the first of four games that will decide their title chances.

Winners of seven of nine conference games so far this season, the Tigers hope to finish the season with at least a share of the loop title.

Should the Tigers win three games from the Green Wave, they would at least finish right near the top in league standings. A record of ten won and three lost might even give them the title that has eluded Louisiana State baseball team in past years.

Ray Radovich, sophomore who prepped at Warren Easton High school in New Orleans, will be Coach Harry Rabenhorst's starting pitcher against Tulane Monday. Bryan Hammett, junior star, will be held in reserve for relief duty.

Coach Rabenhorst plans to send Jesse Danna, left-handed ace whose home is in New Orleans, against Tulane Tuesday afternoon. The two teams meet here in the final two contests next Friday and Saturday.

Three New Orleans boys will be in the regular L. S. U. lineup in addition to the two hurlers, Albert "Chuck" Poretto, catcher, and Joffre Crouere, shortstop, prepped at Warren Easton, and Charles Erman, center field, attended Samuel J. Peters High.

Paul Brotherton will be at first base; George Haynie at second; Larry King at third; Charles Anastasio in left field and Ken Kavanaugh in right.

The Tigers already have won three out of four games from Alabama; three out of three from Mississippi State (the fourth was rained out), and split a two-game series with Ole Miss. They defeated Minnesota four straight, broke even with Northwestern in two games and defeated Northern Illinois State Teachers college in a single game.

BIG SIX LEAGUE IS REORGANIZED

CHATHAM, La., April 29.—(Special)—Reorganization of the Big Six baseball league took place here Friday night at a meeting of six clubs at the Abbott Drug store, and Larry J. Fox, of Ruston, was elected president of the loop.

Fox, already serving his first term as president of the Ouachita Valley league, was chosen head of the Big Six for the first time.

Teams entered in the league this year are Ansley, Clarks, Brown, Dubach, Ruston and Chatham.

The league schedule has not been approved as yet, but the opening date has been set for May 14.

An exhibition game between the Brown Independents and the Chatham club will be played here Sunday afternoon at 3 o'clock, according to an announcement by C. M. Abbott, manager of the local team.

The city of Bombay, India, is completely dry as the result of the extension of the Ahmedabad experimental dry area to include the entire city. Liquor permits may be obtained by Europeans.

BORROW ON CAR OR HAVE PAYMENTS REDUCED
Nothing due until June 15th. Old, reliable firm. See Motors Securities advertisement on page 12.

MERRY MOMENTS with MERLIN E'MONTY



Your money brings greater value in fishing equipment if you make your purchases at Hunt & Whitaker's! Through years of careful buying and volume selling we've earned a reputation for better values.

HUNT & WHITAKER
JEWELRY-LUGGAGE-SPORTING GOODS
MEN'S CLOTHING
436 DESIARD STREET
OUR PRICES ARE ALWAYS THE LOWEST

RENT! Through the WANT ADS

STAR BRAND SHOES
Public Service Men choose STAR BRANDS



Official SERVICE SHOES
For POLICEMEN FIREMEN MAILMEN BUS DRIVERS AND OTHER SERVICE MEN
When duty calls these men they must be comfortable to be efficient ... their shoes must withstand all weather conditions ... and neatness is a requirement. Star Brand all-leather shoes fill the bill with storm welting, big roomy cap toes, reinforced shank and double sole.
$1.49 to $5.00
GUARANTEE Shoe Store
409 DeSiard Opposite Siegle Theater

WARNEKE JUST MISSES OUT ON NO-HIT FAME

LON ALLOWS LONE HIT AS CARDINALS WHIP CUBS, 2 TO 0

Hack Gets Only Bingle As Arkansas Hurler Shuts Out Chicago Again

CHICAGO, April 29.—(AP)—Lanky Lon Warneke, St. Louis Cardinals' ace pitcher, missed out on no-hit baseball fame today by one scratch single as he whitewashed the Chicago Cubs, 2 to 0.



Lon Warneke

Stanley Hack, Cub third baseman, made the only hit as the Arkansas hurler shut out the Cubs for the second time this season. It was the Chicago team's third straight loss.

Hack and Billy Herman, second baseman, were the only Cubs to reach first base, but only 28 men faced Warneke, as Herman was thrown out attempting to steal after being hit by a pitched ball.

Only 18 Cubs had faced Warneke in the first six innings when Hack came to bat at the start of the seventh. He hit a weak roller between the pitcher and first baseman, but the ball was traveling a little too fast to be fielded by Warneke. First Baseman Johnny Mize fielded the ball, but Hack slid into first base before Warneke could receive it.

The lapse failed to ruffle the Cardinal pitcher, who continued to mow down the opposing batters. The defeat was Bill Lee's second in as many days after winning his first two starts.

The box score:

ST. LOUIS	AB	R	H	PO	A	E
Brown, 2b	5	0	1	1	1	0
Rutteridge, 3b	5	0	2	2	2	0
Slaughter, rf	4	1	1	2	0	0
Medwick, lf	3	0	0	5	0	0
Mize, 1b	3	1	1	13	0	0
Moore, cf	4	0	1	0	0	0
Owen, s	3	0	0	3	1	0
Myers, ss	3	0	0	1	5	0
Warneke, p	4	0	1	0	4	0
Totals	34	2	7	27	13	0

CHICAGO	AB	R	H	PO	A	E
Hack, 3b	4	0	1	0	1	0
Herman, 2b	2	0	0	2	2	0
Dickson, lf	3	0	0	2	0	0
Galber, cf	3	0	0	4	0	0
Hartly, rf	3	0	0	6	0	1
Navarretta, 1b	3	0	0	14	1	0
Manenuso, c	2	0	0	1	0	0
Martell, ss	3	0	0	3	4	0
Lee, p	2	0	0	1	4	0
xGalan	1	0	0	0	0	0
Totals	27	0	1	27	12	1

xBatted for Lee in ninth.

Score by innings:

St. Louis	000 000 110— 2
Chicago	000 000 000— 0

Summary: Run batted in, Owen. Two-base hit, Moore. Sacrifice, Owen. Left on bases, St. Louis 9, Chicago 1. Bases on balls, off Lee 3. Struck out, by Warneke 2, by Lee 1. Hit by pitcher, by Warneke (Herman). Umpires, Ballanfant, Reardon and Goetz. Time, 1:34. Attendance, 11,479.

REDS BEAT BUCS AGAIN

PITTSBURGH, April 29.—(AP)—Cincinnati's fighting Reds gave the staggering Pittsburgh Pirates their eighth straight defeat today and tightened their own hold on first place in the National league behind the clever pitching of the erstwhile infielder, Bucky Walters. The score was 5 to 3.

Walters was wild—he yielded seven bases on balls—and the Pirates touched him for eight hits, one more than the Reds got, but he was master of the situation in the pinches, leaving eleven Pirates stranded on the bases. In their last eight games, the Pirates have had 89 men left on base.

Bill Werber and Harry Craft led the Cincinnati attack. Werber hit a triple and a single, driving in two runs, while Craft smashed a homer over the left field fence in the sixth to put the game in the bag.

The box score:

CINCINNATI	AB	R	H	PO	A	E
Werber, 3b	4	1	2	2	2	0
Frey, 2b	4	0	0	2	4	0
Goodman, rf	3	0	0	0	0	0
McCormick, 1b	4	1	0	8	0	1
Lombardi, c	3	0	0	5	0	0
Craft, cf	4	1	2	4	0	0
Berger, lf	3	0	1	3	0	0
Myers, ss	3	1	1	4	3	0
Walters, p	4	1	1	0	2	0
Totals	32	5	7	27	11	1

PITTSBURGH	AB	R	H	PO	A	E
L. Waner, cf	5	1	1	3	1	0
P. Waner, rf	4	0	2	2	0	0
Rizzo, lf	5	0	0	3	0	0
Vaughan, ss	5	1	0	4	3	1
Suhr, 1b	3	1	2	8	0	0
Young, 2b	3	0	0	5	3	0
Brubaker, 3b	4	0	2	0	4	1
Berres, c	1	0	0	4	0	0
Tobin, p	1	0	1	0	1	0
xManiush	1	0	0	0	0	0
Bowman, p	0	0	0	0	0	0
xxJensen	1	0	0	0	0	0
Swift, p	0	0	0	0	0	0
Totals	33	3	8	27	12	2

xBatted for Tobin in fourth.
xxBatted for Bowman in eighth.

Score by innings:

Cincinnati	011 201 000— 5
Pittsburgh	010 110 000— 3

Summary: Runs batted in, Myers, Tobin, Goodman, Werber 2, Berres, P. Waner, Craft. Two-base hits, Walters, P. Waner, Berger. Three-base hit, Werber. Home run, Craft. Sacrifices, Goodman, Berres, Myers. Double plays, Young to Vaughan to Suhr, Walters to Frey to Myers to McCormick. Left on bases, Cincinnati 7, Pittsburgh 11. Bases on balls, off Walters 7, off Tobin 2, off Bowman 2. Struck out, by Walters 4, by Swift 2. Hits, off Tobin 4 in 4 innings, off Bowman 3 in 4 innings, off Swift none in 1 inning. Hit by pitcher, by Tobin (Berger). Losing pitcher, Tobin. Umpires, Barr, Campbell and Klem. Time, 2:05. Attendance, 5,913.

BEES TRAMPLE GIANTS

BOSTON, April 29.—(AP)—The boisterous Bees bunched their hits for two big innings today to beat the New York Giants, 8 to 1, on the five-hit flinging of Jim Turner and move into second place in the National league standings.

The game was a scoreless hurling duel between Turner and Hal Schumacher until the Bees collected four runs in the fifth. They stacked on another run off Bill Lohrman in the seventh and three more in the eighth off Dick Coffman.

The box score:

NEW YORK	AB	R	H	PO	A	E
Moore, lf	3	0	1	0	0	0
Myatt, 3b	4	0	1	2	3	1
Danning, c	4	0	0	6	2	0
Ott, rf	2	0	1	2	1	1
Bonura, 1b	4	0	0	11	0	0
Demaree, cf	3	0	1	2	0	0
Jurges, ss	4	0	1	0	3	0
Whitehead, 2b	2	1	0	1	3	1
Schumacher, p	2	0	0	0	1	0
Lohrman, p	0	0	0	0	2	0
xO'Dea	1	0	0	0	0	0
Coffman, p	0	0	0	0	0	1
Totals	29	1	5	24	15	4

xBatted for Lohrman in eighth.

BOSTON	AB	R	H	PO	A	E
Garms, 3b	2	1	1	1	4	0
Warstler, 3b	2	0	0	0	2	0
Cooney, cf	5	1	1	1	0	0
West, rf	5	1	3	3	0	0
Simmons, lf	5	0	1	1	0	0
Cuccinello, 2b	4	0	1	4	5	0
Fletcher, 1b	3	1	2	11	0	0
Miller, ss	3	2	1	4	4	0
Lopez, c	3	1	1	2	0	0
Turner, p	4	1	0	0	3	0
Totals	36	8	11	27	18	0

Score by innings:

New York	000 000 010— 1
Boston	000 040 13x— 8

Summary: Runs batted in, Garms 2, Cooney 2, West 2, Cuccinello, Myatt. Two-base hits, Myatt, West. Stolen bases, Miller, Myatt. Double plays, Myatt to Whitehead to Bonura, Turner to Miller to Fletcher, Garms to Cuccinello to Fletcher, Cuccinello to Miller to Fletcher, Ott to Danning. Left on bases, New York 6, Boston 8. Bases on balls, off Turner 5, off Schumacher 2, off Lohrman 1. Struck out, by Schumacher 2, by Turner 2, by Lohrman 2, by Coffman 1. Hits, off Schumacher 5 in 4 1-3 innings, off Lohrman 4 in 3 2-3 innings, off Coffman 2 in 1 inning. Hit by pitcher, by Coffman (Miller). Losing pitcher, Schumacher. Umpires, Magerkurth, Sears and Moran. Time, 2:25. Attendance, 7,557.

DODGERS SHUT OUT PHILS

BROOKLYN, April 29.—(AP)—Whitlow Wyatt, 29-year-old rookie obtained by the Dodgers from Milwaukee, shut out the Philadelphia Phillies, 5 to 0, today. Big Dolph Camilli contributed some fancy hitting, including his third homer of the year, to the Brooklyn cause.

Wyatt spread seven hits in good fashion.

Todd went into the game in the third inning after Babe Phelps, Brooklyn's regular catcher, hurt a finger.

The box score:

PHILADELPHIA	AB	R	H	PO	A	E
Mueller, 2b	4	0	1	4	3	1
Martin, cf	4	0	0	2	0	0
Klein, rf	3	0	0	2	1	0
Arnovich, lf	3	0	2	2	0	0
Powers, 1b	3	0	1	8	0	0
May, 3b	3	0	1	1	2	0
Scharein, ss	2	0	0	2	3	0
xScott	1	0	0	0	0	0
Young, ss	1	0	0	0	1	0
Millies, c	2	0	1	3	0	0
xxBrack	1	0	0	0	0	0
Davis, c	1	0	0	0	0	0
Mulcahy, p	3	0	1	0	1	0
Totals	31	0	7	24	11	1

xBatted for Scharein in seventh.
xxBatted for Millies in seventh.

BROOKLYN	AB	R	H	PO	A	E
Rosen, cf	4	0	1	0	0	0
Lavagetto, 3b	4	1	2	2	2	0
Koy, lf	4	1	0	2	0	0
Camilli, 1b	3	2	2	12	1	0
Phelps, c	1	0	0	1	2	0
Todd, c	3	1	2	3	2	0
Lazzeri, 2b	3	0	1	2	7	1
Moore, rf	3	0	1	0	0	0
Durocher, ss	3	0	0	3	1	0
Wyatt, p	3	0	0	0	2	1
Totals	31	5	8	27	17	2

Score by innings:

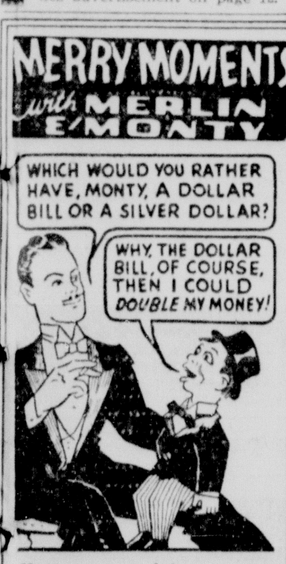
Philadelphia	000 000 000— 0
Brooklyn	100 100 03x— 5

Summary: Runs batted in, Camilli 3, Moore. Two-base hits, Mueller, Lavagetto. Home run, Camilli. Stolen base, Lavagetto. Sacrifice, Powers. Double plays, Lazzeri to Lavagetto to Todd, Lazzeri to Lavagetto, Durocher to Lazzeri to Camilli, Scharein to Mueller to Powers, Klein to Powers. Left on bases, Philadelphia 8, Brooklyn 6. Bases on balls, off Wyatt 3, off Mulcahy 3. Struck out, by Wyatt 5, by Mulcahy 3. Hit by pitcher, by Mulcahy (Lazzeri). Wild pitches, Wyatt, Mulcahy 2. Umpires, Stewart and Pinelli. Time, 2:00.

BORROW ON CAR

OR HAVE PAYMENTS REDUCED

Nothing due until June 15th. Old, reliable firm. See Motors Securities advertisement on page 12.



Your money brings greater value in fishing equipment—if you make your purchases at Hunt & Whitaker's! Through years of careful buying and volume selling we've earned a reputation for better values.

HUNT & WHITAKER
JEWELRY · LUGGAGE · SPORTING GOODS
MEN'S CLOTHING
436 DESIARD STREET
OUR PRICES ARE ALWAYS THE LOWEST

RENT! Through the WANT ADS

Swift Of Georgia Ousts Castillo Of L. S. U. As Champ

CHALLEDON CHALLENGES AT DOWNS



Although he ran no better than third in the Chesapeake stakes at Havre de Grace, Challedon, above, made up plenty of ground and needed the race. Challedon will like the mile-and-a-quarter Kentucky Derby route, May 6. Walter L. Brann's son of Challenger II-Laura Gal won three successive futurities last fall. Georgie Seabo is up.

WINS CONFERENCE GOLF CROWN WITH EXTRA HOLE PUTT

Gains Title By Playing Steadier Game Than Brilliant Tiger

By Norman Walker

BATON ROUGE, La., April 29.—(AP)—A handsome University of Georgia sophomore, George (Sonny) Swift, today calmly sank an extra hole putt to dethrone Henry Castillo, defending champion from Louisiana State, and annex the Southeastern conference golf crown.

With extreme self-possession in the exciting finals, the 19-year-old youngster rammed home a six-footer on the 19th hole for a birdie to cinch the match. His steady pars won out over Castillo's more brilliant but more erratic brand of golf.

The tournament was the second in which Castillo, slim 22-year-old Spaniard, finished as runner-up. Two weeks ago he lost in the Southern intercollegiate finals at Athens, Ga.

Castillo was off to a shaky start in today's finals and Swift took an early lead. One up at the turn, the Georgia sharpshooter swelled his lead to three up through the 12th. Castillo rallied for a birdie on the 13th, lost to Swift's par on the 14th and took the 15th to whittle the score to two down with two holes left to play.

Then Castillo, familiar with every cranny over L. S. U.'s par 72 course, surged forward to net a birdie each on the 17th and 18th to tie the match.

Putting on the 18th green was dramatic as Castillo missed a 30-foot putt for an eagle and scored a birdie and Swift, with only a four-footer for his birdie to tie the hole and win the match, tapped his shot to the cup's lip where it stopped dead.

With the match all square, both golfers drove evenly on the extra hole, a par four, and gained the green on their second shots. Castillo's ball was ten feet from the cup, Swift's six. Castillo missed his putt and Swift, with the conference championship hanging in the balance, rammed his ball home with complete calm.

Swift was comparatively unheralded in the tournament. In the qualifying rounds, in which Castillo won medal honors for his second straight year with 70-70—140 over the par 72 course, Swift barely gained the championship flight. He and two other contestants, all with 160, had the highest scores among players rating the title flight.

The new champion defeated Ellis Taylor, University of Alabama, 5 and 4, in the first round but barely won from Maynard Ramsey, University of Florida, one up, in the quarter-finals.

This morning, in the semi-finals, Swift conquered Ed Hudson, Alabama, 5 and 4, as Castillo, playing fiery golf, eliminated Vincent D'Antoni, the 1937 champion from Tulane, 4 and 3. Castillo finished the tournament with a medal score seven strokes under par.

Lee Ramsel, L. S. U., won the championship consolation flight by defeating Bert McDowell, his teammate and last year's tournament runner-up, 6 and 5.

L. S. U. won the conference team championship in Thursday's qualifying rounds.

RUGGED INDIANIAN TO MEET THIS



Bob Davidson, Indiana wrestler who defeated Carl von Bromberg, No. 1 villain, is carded to wrestle "The Shadow" (above), at the weekly mat program next Wednesday night. The incognito terror has agreed to remove his mask before the fans in event Davidson defeats him.

SENATORS WHIP YANKEES AGAIN

(Continued from Eighth Page)

off the mound in the seventh after pitching three hit ball for the Sox because he was tiring "and there isn't any use taking chances in April."

The box score:

BOSTON	AB	R	H	PO	A	E
Cramer, cf	5	0	1	2	0	0
Vosmik, lf	5	0	0	3	0	0
Foxx, 1b	3	0	1	10	1	0
Cronin, ss	3	0	0	4	2	0
Williams, rf	4	0	1	1	0	0
Tabor, 3b	4	0	0	1	3	1
Doerr, 2b	3	2	1	2	6	0
Desautels, c	3	1	0	4	1	0
Grove, p	0	0	0	0	1	0
Wilson, p	0	0	0	0	0	0
xPeacock	1	0	1	0	0	0
Heving, p	1	0	0	0	0	0
Ostermueller, p	0	0	0	0	0	0
TOTALS	32	3	5	27	14	1

xBatted for Wilson in ninth.

PHILADELPHIA	AB	R	H	PO	A	E
Finney, cf	4	0	1	4	0	0
Newsome, ss	4	0	0	2	5	0
Moses, rf	3	1	1	2	0	0
Johnson, lf	3	1	1	3	0	0
Etten, 1b	4	0	1	8	1	1
zMiles	0	0	0	0	0	0
Hayes, c	4	0	0	3	0	0
Lodigiani, 3b	4	0	1	0	0	0
Gantenbein, 2b	3	0	0	5	1	0
zzChapman	1	0	0	0	0	0
Ross, p	1	0	0	0	1	0
Parmelee, p	2	0	1	0	1	0
TOTALS	33	2	6	27	9	1

zRan for Etten in ninth.
zzBatted for Gantenbein in ninth.

Score by innings:

Boston	000 020 001—3
Philadelphia	000 100 100—2

Runs batted in: Johnson, Lodigiani, Cramer 2, Peacock. Two-base hits: Foxx, Doerr. Three-base hit: Moses. Stolen bases: Johnson, Williams. Sacrifices: Grove, Johnson. Double play: Gantenbein to Newsome. Left on bases: Philadelphia 6, Boston 8. Bases on balls: Off Ross 2, Parmelee 3, Grove 1. Strikeouts: By Parmelee 2, Grove 2, Heving 1. Hits: Off Ross, 3 in 5 innings; Parmelee, 2 in 4; Grove, 3 in 6; Wilson, 1 in 2; Heving, 2 in 2-3; Ostermueller, none in 1-3. Wild pitch: Parmelee. Winning pitcher: Wilson. Losing pitcher: Parmelee. Umpires: Moriarty, Hubbard, Rommel. Time: 2:20. Attendance: 8,000.

SOX NOSE OUT BROWNS

ST. LOUIS, April 29.—(AP)—The Chicago White Sox shaded the St. Louis Browns, 9 to 8, today after a see-saw battle opened with three innings of sensational pitching by 21-year-old Jack Kramer, who was finally knocked out in the eighth inning.

George McQuinn homered, scoring behind Roy Hughes as the Browns won with three runs in the eighth. Eric McNair tripled, John Rosenthal doubled and Rosenthal scored the winning run on Raymond Radcliff's fly.

The box score:

CHICAGO	AB	R	H	PO	A	E
Owen, 3b	3	0	0	0	1	0
Bejma, 3b	1	2	1	1	1	0
Kuhel, 1b	6	2	3	4	0	0
Walker, lf	5	0	3	1	0	0
Appling, ss	4	1	0	4	3	0
McNair, 2b	5	1	1	4	2	0
Rosenthal, rf	5	2	3	4	1	1
Kreevich, cf	4	0	0	4	0	0
Silvestri, c	3	0	0	5	0	0
Rigney, p	0	0	0	0	0	0
Whitehead, p	1	0	0	0	1	0
xSteinbacher	1	0	0	0	0	0
Herring, p	1	1	0	0	0	0
Dietrich, p	0	0	0	0	0	0
xxRadcliff	0	0	0	0	0	0
Brown, p	0	0	0	0	0	0
TOTALS	39	9	14	27	9	1

xBatted for Whitehead in fourth.
xxBatted for Dietrich in ninth.

ST. LOUIS	AB	R	H	PO	A	E
Grace, lf	5	2	3	0	0	0
Mazzera, rf	5	1	3	1	0	0
zHughes	0	1	0	0	0	0
Cole, p	0	0	0	0	0	0
McQuinn, 1b	3	2	2	10	1	0
Kress, ss	3	0	0	1	2	0
Clift, 3b	4	0	1	2	3	1
Hoag, cf-rf	4	0	1	1	1	0
Berardino, 2b	3	0	1	1	0	0
zzSullivan	1	0	0	0	0	0
Glenn, c	4	0	0	9	1	0
zzzThompson	0	0	0	0	0	0
Kramer, p	3	1	1	1	1	0
Cox, p	0	0	0	0	0	0
Almada, cf	1	1	0	1	0	0
TOTALS	36	8	12	27	9	1

zRan for Mazzera in eighth.
zzBatted for Berardino in ninth.
zzzBatted for Glenn in ninth.

Score by innings:

Chicago	000 200 232—9
St. Louis	220 100 030—8

Runs batted in: Mazzera 3, Hoag, Kreevich, Clift, Kuhel, Walker 3, Kress, McQuinn 2, Rosenthal, Radcliff. Two-base hits: Grace, Mazzera, McNair. Home run: McQuinn. Sacrifices: Hoag, Kress, Kreevich, Radcliff. Double play: Rosenthal to Silvestri. Left on bases: Chicago 11, St. Louis 10. Bases on balls: Off Rigney 2, Whitehead 1, Herring 3, Brown 1, Kramer 5, Cole 1. Strikeouts: By Herring 3, Kramer 8. Hits: Off Rigney, 6 in 1 inning (none out in second); Whitehead, 1 in 2; Herring, 4 in 4 (none out in eighth); Dietrich, 1 in 1; Brown, none in 1; Kramer, 11 in 7 2-3; Cox, 1 in 1-3; Cole, 2 in 1. Wild pitches: Kramer 2, Cox. Winning pitcher: Dietrich. Losing pitcher: Cole. Umpires: McGowan, Quinn, Grieve. Time: 3:05. Attendance: 9,022.

TWO FIRST ROUND MATCHES PENDING

McGuire Park Club Tournament Almost Ready To Enter Second Round

With the exception of two first-round matches, the annual McGuire Park club championship tournament will be ready to enter the second round tomorrow, it was announced last night by Jim McKenzie, club pro. The two matches yet to be played will be disposed of today.

Cramer Haas and Wesley Shafto, two of the best golfers of this area, turned in exceptional scores yesterday in winning their first-round matches. Haas, with a 74, beat A. B. Sherrard, 5 and 4, and Shafto, with a 73, beat C. E. Wilds, 4 and 3.

Results of other first-round matches to date are: Bunn Beasley defeated Ben Downing, Sr., 3 and 2; H. K. Touchstone beat R. B. Henry, 3 and 2; J. L. Keenan defeated F. M. Johnson, 2 and 1; Ben Downing, Jr., beat M. C. McDonald, 1 up in 20 holes; Kenneth Holt defeated F. F. Millsaps, 5 and 3; Ed Shaver beat C. L. Phillips, 1 up; Jack Rogers defeated Malcolm Biedenharn, 6 and 5; E. S. Girault, medalist, defeated C. W. Wallace, 4 and 2; H. A. McDonald beat J. C. Liner, Sr., 1 up; Lund Harper beat A. Allison, 1 up; Ford Hines beat R. W. Alleman, 2 up, and Ed Watkins beat S. L. Digby, 1 up.

Matches that remain to be played today are: John Jordan vs. A. O. Evans and H. Woods vs. Vance Rhodes.

First round consolation matches, to be played before May 8, are as follows: Ben Downing, Sr., vs. F. M. Johnson, R. B. Henry vs. winner of Jordan-Evans match; M. C. McDonald vs. F. F. Millsaps, C. L. Phillips vs. Malcolm Biedenharn, C. W. Wilds vs. G. W. Wallace, J. C. Liner, Sr., vs. winner of Woods-Rhodes match; A. Allison vs. R. W. Alleman, and A. B. Sherrard vs. S. L. Digby.

Considerable interest in golfing has been shown over the McGuire course the past week, and large turnouts of golfers have kept Pro McKenzie busy, especially yesterday, which was one of the best days of the season. Interest is expected to become keener as the club championship tourney progresses and some good scores are due to be posted.

Bunn Beasley is the defending club champion.

PELS GET SHELLY

NEW ORLEANS, April 29.—(AP)—Martin Heitzmann, secretary of the New Orleans baseball club, said today the Pelicans had obtained Outfielder Hubert Shelly from the Portland, Ore., team of the Pacific Coast league. Shelly was with the Oklahoma City club of the Texas league last year, and hit .297 and fielded .982.

MILLSAPS BLANKED

MEMPHIS, Tenn., April 29.—(AP)—Southwestern college netmen lost but one set today in whitewashing 7 to 0 the Millsaps college tennis team from Jackson, Miss.

STELLAR PROGRAM IS SCHEDULED AT WRESTLING ARENA

Davidson Will Meet 'The Shadow'; Freeman Will Oppose Jack Curtis

One of the most interesting wrestling programs scheduled here since Promoter Gus Kallio brought the sport back to Monroe some weeks ago, is carded for the Monroe Wrestling arena, 310 Walnut street, next Wednesday night.

Each of the four performers carded for the two weekly bouts has become a favorite hero or a favorite villain with the fans, and each has his special crowd appeal.

Decidedly the most dramatic, colorful and intriguing grappler of the Wednesday night wars is his Satanic majesty, the "Wrestling Shadow," who performs in the ring clad in scarlet, full-length tights and mask. His identity unknown, the "Shadow" is making a bid for the honors held locally several years ago by Nick Elitch, as Prince of Imps. The "Shadow" is the only villain carded for Wednesday night, and in event he loses to his opponent, Bob Davidson, of Terre Haute, Ind., he has agreed to unmask himself before the fans.

Davidson captured the fancy of the fans last Wednesday night when he defeated Carl von Bromberg, the No. 1 villain of the local wrestling wars. A wrestler of unusually powerful physique, Davidson absorbed considerable punishment from the German's off-color tactics, but handed von Bromberg a thorough working over to win the third and deciding fall.

The "Shadow"-Davidson bout will be the main event. In the semi-final, Ace Freeman, the Jewish wrestler of New York City, will meet Jack Curtis, the Vicksburg, Miss., sensation. Both Freeman and Curtis prefer the scientific type of wrestling, and a scientifically-waged battle between them is expected to be balanced against what undoubtedly will be a rough and bitterly-fought main event. Both bouts will be waged on the basis of two falls to win.

Promoter Kallio said he has received several bids for the berth of third man in the Wednesday night program. Bob Dartez, heavyweight who refereed wrestling bouts here in the past, probably will be given the assignment, the promoter said.

AUBURN NINE WINS PAIR OF GAMES FROM REBELS

AUBURN, Ala., April 29.—(AP)—Brilliant hurling gave Auburn's baseball team a double victory over Ole Miss here today, the Tigers winning 3-2 and 4-1. Auburn has lost only one Southeastern conference game in eight starts, and leads the circuit.

Timely hitting aided Pitchers Lefty Diamond and French Gunter today. Both flingers permitted five hits.

The Plainsmen bunched hits in the second and seventh frames of the first game to shade the Mississippians. A three-run first inning gave them a winning margin in the second.

The value of livestock on United States farms during the last ten years has ranged from a high of $6,164,000,000 in 1929 to a low of $2,772,000,000 in 1933. January 1, 1939, it was $4,854,000,000.

L. S. U., TULANE BALL CLUBS TO MEET MONDAY

Tigers Have Visions Of Capturing Southeastern Conference Title

BATON ROUGE, La., April 29.—(Special)—With visions of their first Southeastern conference baseball championship dancing before their eyes, Louisiana State university's Tigers will meet Tulane at New Orleans Monday afternoon in the first of four games that will decide their title chances.

Winners of seven of nine conference games so far this season, the Tigers hope to finish the season with at least a share of the loop title.

Should the Tigers win three games from the Green Wave, they would at least finish right near the top in league standings. A record of ten won and three lost might even give them the title that has eluded Louisiana State baseball team in past years.

Ray Radovich, sophomore who prepped at Warren Easton High school in New Orleans, will be Coach Harry Rabenhorst's starting pitcher against Tulane Monday, Bryan Hammett, junior star, will be held in reserve for relief duty.

Coach Rabenhorst plans to send Jesse Danna, left-handed ace whose home is in New Orleans, against Tulane Tuesday afternoon. The two teams meet here in the final two contests next Friday and Saturday.

Three New Orleans boys will be in the regular L. S. U. lineup in addition to the two hurlers. Albert "Chuck" Poretto, catcher, and Joffre Crouere, shortstop, prepped at Warren Easton, and Charles Erman, center field, attended Samuel J. Peters High.

Paul Brotherton will be at first base; George Haynie at second; Larry King at third; Charles Anastasio in left field and Ken Kavanaugh in right.

The Tigers already have won three out of four games from Alabama; three out of three from Mississippi State (the fourth was rained out), and split a two-game series with Ole Miss. They defeated Minnesota four straight, broke even with Northwestern in two games and defeated Northern Illinois State Teachers college in a single game.

BIG SIX LEAGUE IS REORGANIZED

CHATHAM, La., April 29.—(Special)—Reorganization of the Big Six baseball league took place here Friday night at a meeting of six clubs at the Abbott Drug store, and Larry J. Fox, of Ruston, was elected president of the loop.

Fox, already serving his first term as president of the Ouachita Valley league, was chosen head of the Big Six for the first time.

Teams entered in the league this year are Ansley, Clarks, Brown, Dubach, Ruston and Chatham.

The league schedule has not been approved as yet, but the opening date has been set for May 14.

An exhibition game between the Brown Independents and the Chatham club will be played here Sunday afternoon at 3 o'clock, according to an announcement by C. M. Abbott, manager of the local team.

The city of Bombay, India, is completely dry as the result of the extension of the Ahmedabad experimental dry area to include the entire city. Liquor permits may be obtained by Europeans.

TIDE THINCLADS DEFEAT TULANE

Alabama Trims Green Wave, 65½ To 46½, In Dual Track Meet

TUSCALOOSA, Ala., April 29.—(AP)—Alabama's track team outran and outjumped Tulane this afternoon on Denny field to win the final local dual meet of the season, 65 1-2 to 46 1-2.

The Crimson won without the services of two regulars, Jean Goldenberg, miler, and Paul Estes, discus tosser, who were out with influenza.

Millard White, Tulane's ace weight man, scored 13 points as he put the shot 47 feet, 3 inches and threw the discus 148 feet, 10 inches and took second in the pavelin.

Jimmy Helm, Alabama's sophomore flash, won the low hurdles in the fast time of 24.6 seconds to cinch the meet, making the relay race unnecessary. Alabama won eight firsts and eight seconds with a tie for a ninth second. Only first and seconds were counted.

The summary:

100-yard dash: Kirchem (T), first; Helma (A) second. Time 10 seconds.

220-yard dash: Kirchem (T) first; Barth (T second. Time 22.1 seconds.

440-yard dash: Barth (T) first; Jones (A) second. Time 51.3 seconds.

Half mile: Gilbert (A) first; Warner (A) second. Time 22 minutes 8.3 seconds.

Mile run: Komorowski (A) first; Kitchem (A) second. Time 4 minutes, 52.8 seconds.

120-high hurdles: Hanes (A) first; V. Tollett (A) second. Time 16.4 seconds.

220 low hurdles: Helm (A) first; Bickley (A) second. Time 24.6 seconds.

Broad jump: McGee (T) first; Anderson (T) second. Distance 22 feet 10 inches.

High jump: Horn (A) first; Joseph (A) second. Height 6 feet, 4 inches.

Pole vault: Downey (A) first; Tonge (A) and Peterson (T) tied for second. Height 12 feet, 6 inches.

Discus: White (T) first; Golob (T) second. Distance 148 feet, 10 inches.

Shot: White (T) first; Collins (T) second. Distance 47 feet, 3 inches.

Javelin: Standley (A) first; White (T) second. Distance 175 feet, 3 inches.

REBEL NETMEN WIN

UNIVERSITY, Miss., April 29.—(AP)—The University of Mississippi tennis team blanked the Millsaps netmen Friday, six matches to none.

The 1938-39 Argentina cotton crop was estimated at 387,000 bales of 478 pounds each.

N. O. A. C. WINS WRESTLING TITLE 17TH STRAIGHT YEAR

NEW ORLEANS, April 29.—(AP)—The New Orleans Athletic

JOHNSTOWN WINS WOOD MEMORIAL

Favorite To Triumph In Kentucky Derby Skyrockets To New Heights

NEW YORK, April 29.—(AP)—William Woodward's big bay Johnstown, already regarded as the choice in the Kentucky Derby, skyrocketed to new heights as a three-year-old prospect today by sweeping to a six-length victory in the mile-and-70 yard Wood Memorial before a crowd of more than 18,000 at Jamaica.

Sports Chatter

(Continued from Seventh Page)

gressive because the pressure was on him. He had won the title twice and it was Downing against the field. But he didn't falter, a fact that indicates he'll be tough to handle in college and state competition in the near future. In other words, the youngster showed plenty of the old competitive spirit to come through when the chips were down.

Downing's scores, when compared with those posted by our southern college stars in the current collegiate tourney, are more impressive. They also compare favorably with medal scores in state tournaments. Medalist honors have been won with no lower scores than his 147, 150 and 153.

When Neville High school is passing out the awards, Ben Downing, Jr., should get one that stands out like his own golf record. His school, his city and his parents have every right to be proud of him.

• • •

A BASEBALL LIBRARY

Fans who wish to have a part in baseball's centennial anniversary which is being observed this year are offered the opportunity to aid in assembling the baseball library which will be dedicated at Cooperstown, N. Y., on July 9.

The library is being sponsored by the National association, the governing body of the minors. It will be set up in the beautiful baseball museum at Cooperstown, birthplace of the game, and the dedication will be a part of the program planned for "Minor League Day" on July 9.

Old record books, documents, old signed contracts and other papers of historic value are wanted for the library, and fans who wish to contribute such material should send it to George M. Trautman, Chamber of Commerce building, Columbus, O.

The museum committee must pass upon the acceptability of the gifts, and any that do not prove so will be returned. The gifts will be identified with the name of the donor if he so desires.

"This is a big job and a never-ending one," said Trautman, who is in charge of assembling the library. "Those of us in baseball can not do it alone, and we must call upon the friends of the game for assistance.

"We are only starting the library this year. It is something that never will be completed, for historic matter will be added to it from year to year. We do want to make a good showing for the dedication, and for that reason, we ask that donors send us their material without delay, that we may catalogue and arrange it for display.

"This baseball library is something we have needed for a long time, and in years to come it will be a very interesting and valuable institution, with its contents available to the public."

SPORTS ROUNDUP

By Eddie Brietz

NEW YORK, April 29.—(AP)—What he's been seeing in spring practice at Minnesota caused Bernie Bierman to issue this order: "Play football or turn in your suits." . . . The Georgia-Florida league has outlawed the old hidden ball trick—caused too much confusion. . . . Doc Robb, who trained Jim Braddock for all his important bouts, will be Lou Nova's chief second against Baer. . . . Tom Yawkey and Donie Bush are putting on one of those good old-fashioned baseball revivals in Louisville. . . . Most of the big Derby future books closed tonight.

They call him Midas.

Before arriving in New York from Washington, the king and queen of England will leave the train at Red Bank, N. J. (pop. 13,000) and ride down the main drag. . . . Red Bank also is the home town of Mike Jacobs, who'll probably have the ticket rights.

Tony Galento's debut on the coast was described as weary, dreary, teary and bleary. . . . The Herald-Tribune has lined up such headliners as Wallace Wade, Duke; Dutch Meyer, Texas Christian, and Bill Kern, Carnegie Tech, for its coaching school at the World's fair in August. . . . The Dodgers are having trouble finding a room-mate for Pitcher Red Evans, who likes to smoke a ten-year-old pipe in bed. . . . Add Sutherland: The Boston Globe says it's an even money bet Jock will be coaching a New York City eleven in 1940.

Today's guest star:

Bus Ham, Oklahoma City Oklahoman: "The reason this paper is so seldom accurate as to the starting pitcher of the Indians is that Manager Mule Haas will have one pitcher in mind and President Johnny Holland another." . . . Oh, oh!

Bill Brandt, National league publicity chief, calls Manuel Salvo of the Giants "the mastodonic maestro of the mound." . . . Sounds like Bill is warming up for a job with the circus.

Moses Sewell mebbe?

A New York paper said yesterday it hears there is a plot afoot to make Luke Sewell manager of the Indians. When he rejoined the Tribe after being canned by Brooklyn, Luke said: "Now I know how the children of Israel felt when they saw Moses."

Does Luke mean he aims to lead the Injuns out of the wilderness, or that he is just plumb glad to get out of them Flatbush bullrushes?

OVERCOMING TRAFFIC PROBLEM



Taking to the air in a wild leap to avoid hitting two fellow-skaters who had collided and fallen, this American girl is shown in an unusual picture as she averted a crash on London's new roller speedway.

MONROE RALLY FALLS SHORT

(Continued from Seventh Page)

And Floyd Speer, Monroe hurler who relieved Tex Nugent in the seventh, didn't help the Monroe cause much in the ninth when, with two strikes on the batter, he fed Salveson a fat one over the plate that went for a double and scored Roberts and Lloyd Heitman with what eventually turned out to be the runs that beat the locals.

Manager Doug Taitt put his Sox out in front in a big way in the first inning when he homered over the right field fence for the first circuit blow to be hit in the local park since the opening of the season. Frank Hargrove was on base at the time, thus giving the locals two runs.

But the Bucks overhauled the Sox in the fifth and forged ahead in the sixth. Monroe tied it up again with four runs in the seventh, but Greenville runners crossed the plate three times in the ninth. The Sox went down in their half of the ninth with a runner on second and two runs in.

Cy Block, the Greenville third baseman, copped batting honors with four hits, all singles, in five times at bat. He scored three times. Heitman and Billy Seal also hit good for the visitors, Heitman getting three hits, one a double, in five times at bat, and Seal getting three safe blows, one a triple, in five times at bat.

Johnny Conway, shortstop, produced most of the Sox hitting, getting three singles in five times at bat and scoring twice.

The only runs in the first three frames were produced by Monroe in the opening frame. Hargrove was hit by a pitched ball, automatically getting first base, and he came in ahead of Manager Taitt on his homer off Pitcher Shelton.

The Bucks scored first in the fourth inning after Block singled into center field and went on to second while Taitt was juggling the ball. Bill Kramer's single scored Block.

Then the visitors tied it up with an unearned run in the fifth. Seal singled and went on to second while McClain was juggling his drive into left field. He scored when Conway let Tucker's drive get through him at short.

Three runs in the sixth gave Greenville the lead for the first time. Howard Roberts doubled and scored on Kramer's single. Kramer went to second on Heitman's safe bunt. Salveson sacrificed Kramer and Heitman around the bases. Kramer scored on Shelton's out, Hackney to Jones, and Heitman scored on Seal's single.

The Bucks scored once more in the seventh when Block singled, went to second on an error, reached third on a passed ball and scored on an error, but Monroe came back with four runs in their half of the seventh to again tie the count.

"Red" Pruitt singled, stole second, went to third on Murrell Jones' single and scored on Taylor's single that sent Jones to third. Speer flied out to first, but Conway singled, scoring Jones and Taylor. Conway stole second and scored when Heitman let Hargrove's drive get through him at short.

Then the ninth inning was just about a repetition of the Friday night game.

Block, first up, singled and was sacrificed to second. Roberts was intentionally walked and Block stole third. Kramer flied out to Conway but Heitman singled to score Block. Then Speer fed Salveson a fat third strike which the Bucks' catcher labeled a double and scored Roberts and Heitman. Bobby Crowe flied out for the third out.

Then the Monroe rally began after one was out. Frank Narbut, batting for Speer, was given a base on balls and then retired for a base-runner, Kelton Maxfield. Conway singled, sending Maxfield to second. Link fanned, Hargrove singled, scoring Maxfield and sending Conway to second. Conway stole third and raced on home when Catcher Salveson threw wild to third in an attempt to stop the steal. Hargrove went to second on the play, but died there as Taitt flied out to second base for the last out.

The box score:

GREENVILLE	AB	R	H	PO	A	E
Seal, 2b	5	1	3	6	4	0
Tucker, cf	5	0	0	1	0	0
Block, 3b	5	3	4	1	3	1
Naylor, rf	4	0	0	1	0	0
Roberts, lf	4	2	2	0	0	0
Kramer, 1b	5	1	2	12	1	0
Heitman, ss	5	2	3	1	2	1
Salveson, c	3	0	1	4	0	0
Shelton, p	3	0	0	0	4	0
Crowe, p	2	0	0	1	2	0
TOTALS	41	9	15	27	16	2

MONROE	AB	R	H	PO	A	E
Conway, ss	5	2	3	4	3	2
McClain, lf	2	0	0	2	0	1
Link, cf	1	0	0	1	0	0
Hargrove, rf	4	1	2	0	0	0
Taitt, cf-lf	5	1	1	4	0	2
Hackney, 2b	4	0	0	2	3	0
Pruitt, 3b	4	1	1	0	3	0
Jones, 1b	4	1	1	12	0	0
Taylor, c	4	1	1	2	1	0
Nugent, p	2	0	0	0	2	0
Speer, p	1	0	0	0	1	1
zNarbut	0	0	0	0	0	0
zzMaxfield	0	1	0	0	0	0
TOTALS	36	8	9	27	13	6

zBatted for Speer in ninth.
zzRan for Narbut in ninth.

Score by innings:

Greenville	000	113	103—9
Monroe	200	000	402—8

Runs batted in: Taitt 2, Kramer 2, Tucker, Shelton, Seal, Taylor, Conway 3, Hargrove 2, Heitman, Salveson 2. Two-base hits: Heitman, Roberts, Salveson. Three-base hit: Seal. Home run: Taitt. Sacrifice: Salveson. Stolen bases: Pruitt, Conway, Block. Double plays: Nugent to Conway to Jones, Conway to Hackney to Jones. Left on bases: Greenville 9, Monroe 5. Bases on balls: Off Nugent 1, Shelton 2, Speer 1, Crowe 1. Strikeouts: By Shelton 2, Speer 2, Crowe 2. Innings pitched: By Nugent 5 2-3, with 5 runs, 10 hits; Shelton 6 1-3, with 6 runs, 7 hits; Speer 3 1-3, with 4 runs, 5 hits; Crowe 2 2-3, with 2 runs, 2 hits. Hit by pitcher: By Shelton (Hargrove). Passed ball: Taylor. Winning pitcher: Crowe. Losing pitcher: Speer. Umpires: Rowe, Lovett. Time: 2:10.

Pine Bluff	000	000	000—0 4 1
Clarksdale	100	010	01x—3 4 1

Radney and Weiland, Kerman; Lee and Fisher.

Hot Springs	120	022	000—7 11 0
Helena	002	111	003—8 12 4

Jones, Albosta and Fisher; Bratcher, Langston and McNulty.

Greenwood	100	530	032—14 14 3
El Dorado	012	000	010— 4 8 7

Cummins, Lund, Grega and Lipscomb; Jacobsen, Graham and Campbell.

The United States uses approximately 25,000,000 bushels of flaxseed each year, but in 1938 produced only 8,171,000 bushels, importing the balance.

CRACKERS HERE TODAY

The Greenwood Crackers invade Monroe today for the first of a three-game series with the White Sox. A single game is slated for this afternoon, beginning at 3 o'clock.

Frank Narbut is slated to pitch for Monroe, Manager Doug Taitt announced last night, while Manager Cecil "Dusty" Rhodes is expected to pitch either Jesse Fearter or Royce Mills.

Monroe club officials last night announced the outright purchase of an outfielder, Bob Hill, from Montgomery of the Southeastern league. Hill, a center fielder, started last season with Manager Taitt at Tyler in the East Texas league and finished the season there with a batting average of .316.

Manager Taitt is personally acquainted with the ability of Hill and boosts him as a steady hitter and a fast fielder.

Monroe purchased Hill with the feeling that he will bolster the outfield, and that the presence of an outfielder of his rating in the lineup the past couple of nights would have meant a different story in regard to the Greenville games.

Two outfielders due here on option, one from Anniston and the other from Richmond, Va., have so far failed to show up, and local club officials felt they could wait no longer on the promised players when they made the move to buy Hill, who is expected here late today.

BROWN OF L. S. U. WINNER OF DASH

(Continued from Seventh Page)

college four of San Marcos, Tex., sprinted the route in 3:17.5.

Ohio State climaxed the day with a smashing triumph in the one-mile university relay, establishing a record of 3:14.1 to blot out the old mark of 3:16.4 made by the University of Iowa a year ago.

The Buckeyes barely nosed out Louisiana State in a nerve-tingling finish. Church, running as anchor man for the southerners, in turn nosed out Iowa for second place. Church caught his Iowa rival in the last stride and fell over the finish line, face downward in the cinders, with the other straggling runners leaping over him.

Billy Brown of Louisiana State flashed to victory in the 100-yard dash, beating the Big Ten outdoor champion, John Davenport of the University of Chicago, to the tape by a step in 10 seconds flat, slowest time in the event in Drake competition in ten years. Myron Piker, Northwestern, indoor Big Ten champion, pulled up with a strained muscle after setting the pace.

Lilburn Williams, ponderous negro from Xavier, New Orleans, captured the shot put with a toss of 51 feet, 3 inches.

Summaries included:

One mile university (final) won by Ohio State (Sulzman, Cooperrider, Howells, Lewis); second, Louisiana State; third Iowa; fourth, Oklahoma A. and M.; fifth, Rice. Time—3:14.1 (new Drake record. Old record 3:15 by Iowa in 1936).

Pole vault (final) Padway, Wisconsin; Bryan, Texas; Stolburg, Marquette; Cassels, Chicago, tied for first at 13 feet, 8 inches; Sargent, Iowa State; Dean, Notre Dame; Evens, Drake; Davidson, Chicago; Thistlethwaite, Northwestern; Wonacott, Louisiana State, tied for fifth at 13 feet, 2 inches.

High jump (final) won by Diefenthaler, Illinois; 6 feet 5 5-8 inches. Burke, Marquette; Williams, Xavier of New Orleans; and Washington, Western Michigan Teachers, tied for second at 6 feet, 3 5-8 inches.

The 440-yard university relay final was won by Louisiana State (Davis, Rachal, Ware, Brown); second, Rice. Time 41.8.

The 440-yard hurdles final was won by Simmons, Nebraska; second, Wright, Oklahoma A. and M.; third, Farrar, Xavier of New Orleans. Time 55.5.

SCUTHEASTERN LEAGUE

First Game

Montgomery	160	064	100—15 21 0
Anniston	000	200	000— 2 5 6

Vandenberg and Martin; Paglia, Brookhurst, Skinner and Adamsk.

Second Game

Montgomery	0-2	0-6	1— 5 9 0
Anniston	6-4	0-0	x—10 7 2

Crawford, Austin, Newkirk and Smith, Bradshaw and Lindberg.

Jackson	010	000	000— 1 11 4
Pensacola	00[illegible]	000	000— 0 2 0

Hudson, Miller, Center and Verrecchi, Graf, Schuessler and Lackowski.

Selma	000	200	000— 4 7 1
Gadsden	010	000	110— 3 6 2

Burrows, Thermes and Krakow; Smith, Padgett and Yonker.

SOFTBALL ADDED

BATON ROUGE, La., April 29.—(AP)—The Louisiana High School rules committee, composed of high school principals and state university rally officials, decided today at its annual meeting to hold a state softball tournament as an official rally sport beginning next year. The committee rejected a proposal to include bait casting and fly casting among the rally sports.

Oak Grove

Circle No. 2 of the Methodist Missionary society met at the residence of Mrs. J. S. Pollard for a Bible lesson.

The meeting was presided over by the leader, Mrs. J. T. Williams, and was opened with prayer by one of the guests, Mrs. E. D. Butler of the Baptist Missionary society, followed by the devotional, "The Fountain of Youth," by Mrs. J. J. Royce, Jr., and a lesson from the book of Judges taught by the study leader, Mrs. J. R. McIntosh.

Miss Naomi Pollard, daughter of the hostess, sang "Ah, Sweet Mystery of Life" accompanied at the piano by Mrs. McIntosh. The books of "Haggai and Zechariah" were then taught by Mrs. McIntosh.

During the social hour the hostess, assisted by Mrs. E. E. Hurley, Mrs. Clayton Gunter and Miss M. Donald, served assorted sandwiches and ice tea to four guests, Mrs. Butler, Mrs. E. E. Hurley, Miss M. Donald and Rev. E. B. Emmerich, and the following members: Mrs. J. R. McIntosh, Mrs. J. T. Williams, Mrs. Mary B. Thompson, Mrs. J. J. Joyce, Jr., Mrs. J. L. McKenzie, Jr., Mrs. Gunter, Mrs. Frank McCormick and Mrs. D. M. Copeland.

The Women's Department club met at the residence of Mrs. R. V. Reeves, with Mrs. C. H. Neely as co-hostess. Mrs. D. W. Kelley, chairman of the literary committee, conducted the following program: book review "They Stoop to Folly," by Mrs. W. H. Hudson of the Cosmopolitan club; "Judge Kelly, Woman Juvenile Judge," Mrs. A. S. Mayo; "Dr. Harriett S. Daggett", Mrs. H. M. Thomas, "American Citizenship," Mrs. W. L. Gill.

The hostesses, assisted by Mrs. W. Byargeon, Mrs. Charles Koerner and Mrs. H. J. Long, served ice cream and angel food cake to Mrs. W. H. Hudson, Mrs. T. N. Pulley, Jr., Mrs. A. D. Bagwell, Mrs. Feli xAnders, Mrs. E. O. Burnham, Mrs. W. Byargeon, Mrs. J. D. Brown, Mrs. D. B. Fiske, Mrs. W. L. Gill, Mrs. J. J. Joyce, Jr., Mrs. D. W. Kelly, Mrs. Mae E. Kelly, Mrs. W. H. Keller, Mrs. Charles Koerner, Mrs. J. S. Lee, Mrs. A. S. Mayo, Mrs. A. C. Monroe, Mrs. Frank McCormick, Mrs. Shelley Nordgren, Mrs. T. N. Pulley, Sr., Mrs. W. A. Ross, Mrs. Clyde Turner, Mrs. H. M. Thomas, Mrs. Dess Howell, Mrs. Clayton Gunter, Mrs. J. S. Pollard and Mrs. D. M. Copeland.

Oil And Gas News

NEW ORLEANS, April 29.—(AP)—Fifteen new producers in Louisiana oil fields, with total initial daily production of 5,456 barrels, were listed in the weekly report of the minerals division of the department of conservation.

Three of the new wells were in the Shreveport field and two at Venice, in Plaquemines parish. The others were scattered among various fields throughout the state, with eight in south Louisiana. Largest producer listed in the report was at Chacahoula, in LaFourche parish, where the Sun Oil company brought in its best well since discovery of the field.

Thirty-six permits for new wells were issued during the week, of which 13 were for operation in the Golden Meadow field in LaFourche parish.

Daily production of petroleum in the state during the week ending April 22 was estimated by the department at 268,790 barrels, of which 75,290 barrels were produced in north Louisiana fields and 193,500 in the gulf coast area.

New producers listed with date of completion ranging from April 10 to April 24 were:

Chacahoula, LaFourche parish, Sun Oil company, No. 5 Dibert-Stack-Brown, 672 barrels; Charenton, St. Mary parish, Pan-American Production company, No. 12 Laws Realty, 146 barrels; Cotton Valley, Webster parish, Hassie Hunt, No. 1 Hodges, 154 barrels; Magnolia Petroleum company, Coyle-Hedges unit No. 1, 829 barrels; Jeanerette, St. Mary parish, Herton Oil company, No. 9 Rufus C. Banta, 162 barrels.

Jennings, Acadia parish, W. T. Burton, No. 6 Robira, 579 barrels; LaRose, St. James parish, Shell Oil company Inc., No. 1 Schexnayder, 60 barrels distillate; Pine Island, Caddo parish, The Texas company, No. 21, D. H. Ramey, 462 barrels; Port Barre, St. Landry parish, Pan-American Production company, No. 4 H. L. Garland, 664 barrels.

Quarantine bay, Plaquemines parish, Gulf Refining company, No. 8 State "QO", 486 barrels; Shreveport, Caddo parish, R. F. Allison Drilling company, No. 6 Ellerbe, 396 barrels, No. 7 Ellerbe, 462 barrels, No. 1 Louisiana Real Estate and Development company, 264 barrels; Venice, Plaquemines parish, Tidewater Associated Oil company, No. 4 Burns Lease district, 225 barrels, No. 8 Manhattan, 31 barrels.

Permits were issued to the following:

Avoyelles parish, Gulf States Exploration company, Beauregard parish, The California company, Republic Production company, Bossier parish, Harry H. Henry, Caddo parish, F. W. Bonfoid, Midfield Oil company, R. W. Porter and William Gore, Tippett Gas corporation, Beckett and Key and C. L. Bellard.

Cameron parish, Magnolia Petroleum company, Standard Oil and Gas company, The Texas company, in township 12S-5W (Calcasieu lake), Peoria parish, Phillips Petroleum corporation, Lafourche parish, Mac-Tex Oil corporation, Louisiana F. Shields, St. Mary Oil company, Inc., telecom permittee.

Sabine parish, The Hunter company, Lee W. M. Quick, J. L. Spoo, A. Tillman, Bernard parish, Vendome Petroleum corporation, St. Mary parish, St. Mary Oil company, Inc., The Texas company, St. Tammany parish, Hugh Liddell Development company, Inc., Terrebonne parish, Humble Oil and Refining company, The Texas company, Vermilion parish, Standard Oil and Gas company.

CHALLEDON AND JOHNSTOWN PICKED

(Continued from Seventh Page)

the amazing speed of the Belair stud's tall stepper.

Ballot-by-ballot, here's the way the jury reported:

Alfred G. Vanderbilt—Challedon's the best horse and will like the Derby distance. He's bred in Maryland where they breed good race horses.

Lou Schaeffer—Challedon's chances are as good as any of 'em, even though horses like Technician, Johnstown and El Chico will be tough.

H. G. (Guy) Bedwell—Hope Challedon wins it.

Hirsch Jacobs—Challedon to win, he's a real nice colt, has been trained well.

Earle Sande—Johnstown has class, but watch Heather Broom.

Jim Fitzsimmons—Johnstown is a real good horse; Technician, and Challedon and El Chico, if he can go the route, are the toughest.

George Odom—Johnstown is one of the best.

Henry McDaniel—Johnstown is well-trained fit and ready for his best effort; Challedon is second choice—he'll develop into one of the best of the year.

Max Hirsch—Johnstown and Challedon to fight it out.

Ben Jones—Technician has Johnstown to beat, but he's used to the choppy track at the Downs.

Rocco Goose—I lean to Technician, but Johnstown is a tough nut to crack.

Matt Brady—El Chico will run all day; Johnstown and Challedon are good.

BIRTHS

Mr. and Mrs. Will Faulk Hooter of Bosco announce the birth of a daughter, Billie Jean on Tuesday, 25. The paternal grandparents are Mr. and Mrs. E. O. Hooter of Bosco, and the maternal grandparents are Mr. and Mrs. "Buck" Spillers of near Bosco.

JENA, La., April 29.—(Special)—Mr. and Mrs. J. W. Brasher of Jena announce the birth of a son, Joseph William, Jr., on Monday, April 24 at the Baptist hospital at Alexandria. Mrs. Brasher, before her marriage, was Miss Margaret Hayden.

JONESBORO, La., April 29.—(Special)—Mr. and Mrs. Sam Tardo of Jonesboro announce the birth of a daughter, Lynda June, on Saturday, April 22.

World's Latest Market News

COTTON

New Orleans

NEW ORLEANS, April 29.—(AP)—Cotton futures eased off under week-end liquidation here today and closing prices were steady at net losses of 5 to 12 points.

	Open	High	Low	Close	
May	8.53	8.56	8.52	8.52	off 5
July	8.29	8.31	8.25	8.25	off 6
Oct.	7.89	7.89	7.79	7.80	off 10
Dec.	7.78	7.78	7.67	7.68	off 1
Jan.	7.76b	...	...	7.66b-68a	....
Mch.	7.65	7.65	7.65	7.65	off 12
*May	7.74b	...	...	7.63b-65a	....
*July	7.75b	...	...	7.62b-64a	....

SPOT COTTON

NEW ORLEANS, April 29.—(AP)—Spot cotton closed dull 7 points lower; sales 38; low middling 7.75; middling 8.90; good middling 9.45; receipts 2,447; stock 485,399.

AVERAGE COTTON PRICE

NEW ORLEANS, April 29.—(AP)—The average price of middling cotton today at 10 southern spot markets was 7 points lower at 8.74 cents a pound, average for the past 30 market days 8.49 cents a pound.

New York

NEW YORK, April 29.—(AP)—Foreign selling and week-end realizing depressed cotton prices today. The market closed virtually at the day's lows 7 to 10 down. Principal support was through trade and mill buying and New Orleans purchases.

	Open	High	Low	Last	
May	8.41	8.41	8.35	8.38	off 7
July	8.17	8.19	8.12	8.12-14	off 8
Oct.	7.78	7.79	7.69	7.69	off 9
Dec.	7.66	7.68	7.57	7.58	off 9
Jan.	7.64	7.76	7.56	7.56	off 9
Mch.	7.64	7.64	7.55	7.56	off 9

Spot nominal, middling 9.12

Liverpool

LIVERPOOL, April 29.—(AP)—Cotton 9,000 bales including 1,00 American. Fair demand in spot prices one point higher. Quotations in pence: American strict good middling 5.71; good middling 5.56; strict middling 5.56; middling 5.01; strict low middling 4.75; low middling 4.26; strict good ordinary 3.81; good ordinary 3.46. Futures closed unchanged to one higher. May 4.61; July 4.43; Oct. 4.20; Dec. 4.20; Jan. 4.21; March 4.24.

Ccttonseed Oil

NEW ORLEANS, April 29.—(AP)—Cottonseed oil closed steady; sales 1,600; crude summer yellow 4.60 nominal; prime crude 5.50 nominal; May 5.22b; July 5.43b; Sept. 5.36b; Oct. 5.36b; Dec. 5.60b.

NEW YORK, April 29.—(AP)—Barely able cottonseed oil futures closed unchanged to 2 lower. Sales 900 [illegible]. May 5.21b; July 5.40b; Sept. 5.36b; Oct. 5.36b; Dec. 5.60b.

CHICAGO GRAIN

CHICAGO, April 29.—(AP)—Wheat prices scored substantial gains here early today under active buying [illegible] advance was despite failure of Liverpool quotations to reflect Paris' [illegible] today's sharp advance was of 1 1-8 to 2 3-8 cents.

Opening 1-8 higher to 3-8 lower, May 73 to 73 7-8, July 71 3-4 to 71 3-4, wheat quickly displayed [illegible] gains to 3-4 cent over yesterday's [illegible]. Corn started unchanged to 3-4 cent higher, May 47 7-8 to 48 July 50 1-4 to 50 3-4.

Wheat here closed unchanged to 1-2 higher, May 73 3-8 to 1-2, July 72 to 72 1-8; corn 3-8 to 5-8 lower, May 47 5-8 to 1-2, July 49 5-8 to 1-2; oats closed 1-8 to 1-4 lower, May 31; soybeans 1-2 to 1 1-4 higher, May 89 3-4; rye unchanged to 1-4 higher, May 42 3-4; lard 5 to 7 cents lower.

	Open	High	Low	Close
WHEAT				
May	73 7/8	74	73 1/4	73 3/4
July	71 3/4	72 1/8	71 3/4	72 1/2
Sept.	70 1/2	71	70	70 3/4
CORN				
May	47 5/8	48 1/4	47 1/2	47 3/4
July	50	50 1/4	49 3/4	49 7/8
Sept.	50 1/4	50 1/2	50	50 1/8
OATS				
May	31 1/4	31 3/8	31 1/8	31 1/4
July	29 1/4	29 3/4	29 1/4	29 1/2
Sept.	28	28	27 3/4	27 7/8
SOY BEANS				
May	89 1/4	89 1/4	88 3/4	89
July	89 1/4	89 1/4	87 3/4	88 1/4
Oct.				79 1/2
RYE				
May	42 1/4	44	42 1/4	42 1/4
July	44 1/4	45 1/4	44 1/4	44 3/4
Sept.	45 1/4	46	45 1/4	45 3/4
LARD				
May	6 42	6 42	6 40	6 40
July	6 25	6 33	6 20	6 20
Sept.	6 25	6 32	6 25	6 25
Oct.	6 20	6 25	6 25	6 22

Livestock

CHICAGO, April 29.—(AP)—(USDA)—Salable hogs 200, market nominally steady, no fresh hogs here of value to catch top quotations, quotable top 7.15; shippers took none, estimated holdover 500, compared week ago good and choice 160-300 lb steady to 10 lower, heavier butchers 15-25 off, packing sows 25-40 lower.

Salable cattle 200; salable calves none; compared Friday last week medium weight and heavy steers 25-50, mostly 0 lower, or 75-1.00 down during last two weeks, strictly choice kinds steady, outstanding 1,361 lb averages uncovering new high for year to date, yearlings and light steers steady to 25 lower, typical yearling supply very small, feeder dealers a supporting factor on qualified light cattle selling at 9.75 down, best fed yearlings 12.00; few fed steers with weight above 12.50, next highest price on heavies after 14.00 was 13.50, largely 9.00-11.25 steer and yearling market, fed heifers steady to 25 lower, mainly steady, best fed heifers 10.85, cows slow, steady, bulls 10-15 higher, vealers 25 higher.

Salable sheep 500; late Friday: fat lambs and spring lambs active, fully steady, after 10-15 lower start, wooled lambs 9.50-9.90, few decks 10.15, top to shippers 10.25, clipped lambs 8.75-9.00; spring lambs 10.35-10.60, top 10.75; choice shorn California ewes 4.75. Compared Friday last week, killing classes in general 75-1.00 lower on liberal numbers from all sections; wooled lamb top 10.40 paid early, closing top 10.25, week's bulk 9.50-10.35, with late sales 104-111 lb. averages 9.60-9.75; top clipped lambs 9.35 early, closing top 9.00; week's bulk 8.50-9.15; spring lambs 10.00-11.00, best available late 10.75, bulk 10.00-10.65; wooled slaughter ewes 4.75-5.75; best shorn offerings 5.25 early, shorn Californias 4.75 late, week's bulk shorn ewes 4.00-5.00.

MARKETS AT A GLANCE

NEW YORK, April 29.—(AP)—Stocks steady; price changes narrow. Bonds uneven; some high-priced loans favored. Curb narrow; a few specialties marked up. Foreign exchange steady; belga at year's high. Cotton lower; profit-taking; Liverpool selling. Sugar higher; trade and Cuban demand. Coffee narrow; switching dominated market.

CHICAGO—Wheat closed unchanged to 1-2 higher. Corn closed 3-8 to 7-8 off on liquidation. Cattle nominally steady. Hogs nominally steady.

NEW YORK STOCKS

By Victor Eubank

NEW YORK, April 29.—(AP)—Buying or selling incentives were scarce in today's stock market and leading issues generally stumbled over a slightly irregular route.

Scattered recoveries were in evidence at the close, with steels and motors coming back for modest advances, but minus signs were also plentiful. Transfers approximated 175,000 shares for the two hours.

After an overnight struggle to put together the European crossword puzzle, as pieced in Hitler's lengthy speech of yesterday, most traders threw up their hands in despair and decided to remain in neutral territory.

Informed opinion in Wall Street still held to the belief that, while war scares may continue to put shivers down stock markets no real armed expansion is likely now. The thought was expressed that the Fuehrer in his address to the reichstag answering the Roosevelt peace plea, had left the door open a crack for an amicable settlement of the Nazi demands.

The speculative business and political [illegible] highlights of a market [illegible].

Due to lack of logging operations in the Pacific Northwest, due partly to the [illegible] it was suggested [illegible] have declared temporary embargoes. United States Steel and Bethlehem received [illegible] early in the day.

Hopes for the extension of the [illegible] Maritime commission [illegible] May 1 were 44 per cent [illegible] the same month last year. Fabricated steel awards [illegible] jumped 75 per cent [illegible].

Shares of Amsterdam [illegible] Paris bourse [illegible] market [illegible] Brussels and Swiss markets were [illegible].

Issues [illegible] at the fair were Gulf Mobile & Ohio, Chesapeake & Ohio, Missouri Pacific, Chicago & North Western, C. M. St. P. & P., Gulf, Colorado & Santa Fe, Illinois Central, Southern Pacific, Atlantic Coast Line and Eastman Kodak.

Telephone, International Nickel, General Electric, Westinghouse, Sears-Roebuck, General and du Pont.

Also Pennsylvania Railroad, American Tobacco "B" and Arkansas Natural Gas "A", which picked up fractionally.

Dividend [illegible] declared.

FINAL QUOTATIONS

A [illegible]	8
A [illegible]	1/4
A [illegible]	1/4
A [illegible]	1/4

JOHNSTOWN WINS WOOD MEMORIAL

Favorite To Triumph In Kentucky Derby Skyrockets To New Heights

NEW YORK, April 29.—(AP)—William Woodward's big bay Johnstown, already regarded as the choice in the Kentucky Derby, skyrocketed to new heights as a three-year-old prospect today by sweeping to a six-length victory in the mile-and-70 yard Wood Memorial before a crowd of more than 18,000 at Jamaica.

SPORTS Chatter

BY GEO. M. LOTTON

(Continued from Seventh Page)

gressive because the pressure was on him. He had won the title twice and it was Downing against the field. But he didn't falter, a fact that indicates he'll be tough to handle in college and state competition in the near future. In other words, the youngster showed plenty of the old competitive spirit to come through when the chips were down.

Downing's scores, when compared with those posted by our southern college stars in the current collegiate tourney, are more impressive. They also compare favorably with medal scores in state tournaments. Medalist honors have been won with no lower scores than his 147, 150 and 153.

When Neville High school is passing out the awards, Ben Downing, Jr., should get one that stands out like his own golf record. His school, his city and his parents have every right to be proud of him.

• • •

A BASEBALL LIBRARY

Fans who wish to have a part in baseball's centennial anniversary which is being observed this year are offered the opportunity to aid in assembling the baseball library which will be dedicated at Cooperstown, N. Y., on July 9.

The library is being sponsored by the National association, the governing body of the minors. It will be set up in the beautiful baseball museum at Cooperstown, birthplace of the game, and the dedication will be a part of the program planned for "Minor League Day" on July 9.

Old record books, documents, old signed contracts and other papers of historic value are wanted for the library, and fans who wish to contribute such material should send it to George M. Trautman, Chamber of Commerce building, Columbus, O.

The museum committee must pass upon the acceptability of the gifts, and any that do not prove so will be returned. The gifts will be identified with the name of the donor if he so desires.

"This is a big job and a never-ending one," said Trautman, who is in charge of assembling the library. "Those of us in baseball can not do it alone, and we must call upon the friends of the game for assistance.

"We are only starting the library this year. It is something that never will be completed, for historic matter will be added to it from year to year. We do want to make a good showing for the dedication, and for that reason, we ask that donors send us their material without delay, that we may catalogue and arrange it for display.

"This baseball library is something we have needed for a long time, and in years to come it will be a very interesting and valuable institution, with its contents available to the public."

SPORTS ROUNDUP

By Eddie Brietz

NEW YORK, April 29.—(AP)—What he's been seeing in spring practice at Minnesota caused Bernie Bierman to issue this order: "Play football or turn in your suits." . . . The Georgia-Florida league has outlawed the old hidden ball trick—caused too much confusion. . . . Doc Robb, who trained Jim Braddock for all his important bouts, will be Lou Nova's chief second against Baer. . . . Tom Yawkey and Donie Bush are putting on one of those good old-fashioned baseball revivals in Louisville. . . . Most of the big Derby future books closed tonight.

They call him Midas.

Before arriving in New York from Washington, the king and queen of England will leave the train at Red Bank, N. J. (pop. 13,000) and ride down the main drag. . . . Red Bank also is the home town of Mike Jacobs, who'll probably have the ticket rights.

Tony Galento's debut on the coast was described as weary, dreary, teary and bleary. . . . The Herald-Tribune has lined up such headliners as Wallace Wade, Duke; Dutch Meyer, Texas Christian, and Bill Kern, Carnegie Tech, for its coaching school at the World's fair in August. . . . The Dodgers are having trouble finding a room-mate for Pitcher Red Evans, who likes to smoke a ten-year-old pipe in bed. . . . Add Sutherland: The Boston Globe says it's an even money bet Jock will be coaching a New York City eleven in 1940.

Today's guest star:

Bus Ham, Oklahoma City Oklahoman: "The reason this paper is so seldom accurate as to the starting pitcher of the Indians is that Manager Mule Haas will have one pitcher in mind and President Johnny Holland another." . . . Oh, oh!

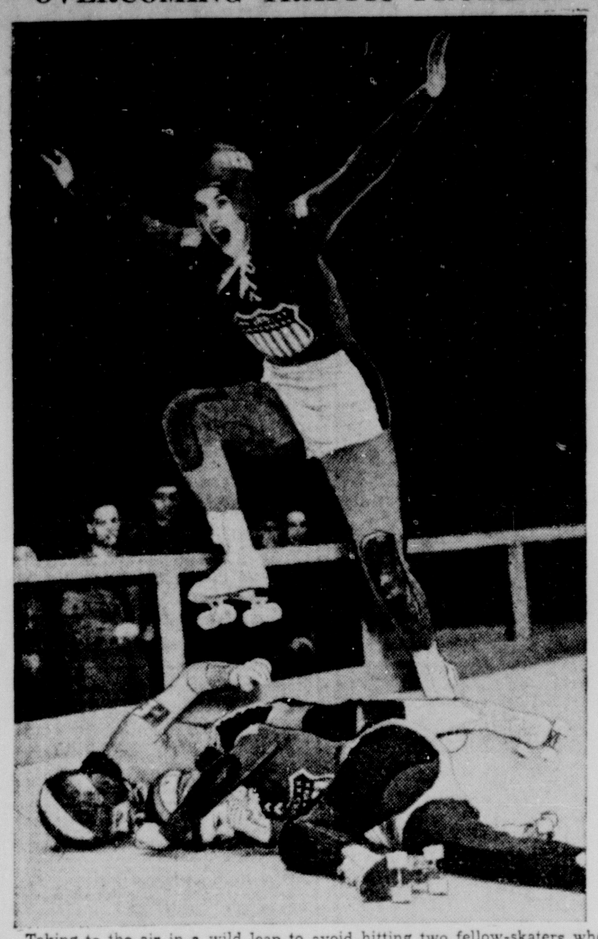
Bill Brandt, National league publicity chief, calls Manuel Salvo of the Giants "the mastodonic maestro of the mound." . . . Sounds like Bill is warming up for a job with the circus.

Moses Sewell mebbe?

A New York paper said yesterday it hears there is a plot afoot to make Luke Sewell manager of the Indians. When he rejoined the Tribe after being canned by Brooklyn, Luke said: "Now I know how the children of Israel felt when they saw Moses."

Does Luke mean he aims to lead the Injuns out of the wilderness, or that he is just plumb glad to get out of them Flatbush bullrushes?

OVERCOMING TRAFFIC PROBLEM



Taking to the air in a wild leap to avoid hitting two fellow-skaters who had collided and fallen, this American girl is shown in an unusual picture as she averted a crash on London's new roller speedway.

MONROE RALLY FALLS SHORT

(Continued from Seventh Page)

And Floyd Speer, Monroe hurler who relieved Tex Nugent in the seventh, didn't help the Monroe cause much in the ninth when, with two strikes on the batter, he fed Salveson a fat one over the plate that went for a double and scored Roberts and Lloyd Heitman with what eventually turned out to be the runs that beat the locals.

Manager Doug Taitt put his Sox out in front in a big way in the first inning when he homered over the right field fence for the first circuit blow to be hit in the local park since the opening of the season. Frank Hargrove was on base at the time, thus giving the locals two runs.

But the Bucks overhauled the Sox in the fifth and forged ahead in the sixth. Monroe tied it up again with four runs in the seventh, but Greenville runners crossed the plate three times in the ninth. The Sox went down in their half of the ninth with a runner on second and two runs in.

Cy Block, the Greenville third baseman, copped batting honors with four hits, all singles, in five times at bat. He scored three times. Heitman and Billy Seal also hit good for the visitors, Heitman getting three hits, one a double, in five times at bat, and Seal getting three safe blows, one a triple, in five times at bat.

Johnny Conway, shortstop, produced most of the Sox hitting, getting three singles in five times at bat and scoring twice.

The only runs in the first three frames were produced by Monroe in the opening frame. Hargrove was hit by a pitched ball, automatically getting first base, and he came in ahead of Manager Taitt on his homer off Pitcher Shelton.

The Bucks scored first in the fourth inning after Block singled into center field and went on to second while Taitt was juggling the ball. Bill Kramer's single scored Block.

Then the visitors tied it up with an unearned run in the fifth. Seal singled and went on to second while McClain was juggling his drive into left field. He scored when Conway let Tucker's drive get through him at short.

Three runs in the sixth gave Greenville the lead for the first time. Howard Roberts doubled and scored on Kramer's single. Kramer went to second on Heitman's safe bunt. Salveson sacrificed Kramer and Heitman around the bases. Kramer scored on Shelton's out, Hackney to Jones, and Heitman scored on Seal's single.

The Bucks scored once more in the seventh when Block singled, went to second on an error, reached third on a passed ball and scored on an error; but Monroe came back with four runs in their half of the seventh to again tie the count.

"Red" Pruitt singled, stole second, went to third on Murrell Jones' single and scored on Taylor's single that sent Jones to third, Speer flied out to first, but Conway singled, scoring Jones and Taylor. Conway stole second and scored when Heitman let Hargrove's drive get through him at short.

Then the ninth inning was just about a repetition of the Friday night game.

Block, first up, singled and was sacrificed to second. Roberts was intentionally walked and Block stole third. Kramer flied out to Conway but Heitman singled to score Block. Then Speer fed Salveson a fat third strike which the Bucks' catcher labeled a double and scored Roberts and Heitman. Bobby Crowe flied out for the third out.

Then the Monroe rally began after one was out. Frank Narbut, batting for Speer, was given a base on balls and then retired for a base-runner, Kelton Maxfield. Conway singled, sending Maxfield to second. Link fanned, Hargrove singled, scoring Maxfield and sending Conway to second. Conway stole third and raced on home when Catcher Salveson threw wild to third in an attempt to stop the steal. Hargrove went to second on the play, but died there as Taitt flied out to second base for the last out.

The box score:

GREENVILLE	AB	R	H	PO	A	E
Seal, 2b	5	1	3	6	4	0
Tucker, cf	5	0	0	1	0	0
Block, 3b	5	3	4	1	3	1
Naylor, rf	4	0	0	1	0	0
Roberts, lf	4	2	2	0	0	0
Kramer, 1b	5	1	2	12	1	0
Heitman, ss	5	2	3	1	2	1
Salveson, c	3	0	1	4	0	0
Shelton, p	3	0	0	0	4	0
Crowe, p	2	0	0	1	2	0
TOTALS	41	9	15	27	16	2

MONROE	AB	R	H	PO	A	E
Conway, ss	5	2	3	4	3	2
McClain, lf	2	0	0	2	0	1
Link, cf	1	0	0	1	0	0
Hargrove, rf	4	1	2	0	0	0
Taitt, cf-lf	5	1	1	4	0	2
Hackney, 2b	4	0	0	2	3	0
Pruitt, 3b	4	1	1	0	3	0
Jones, 1b	4	1	1	12	0	0
Taylor, c	4	1	1	2	1	0
Nugent, p	2	0	0	0	2	0
Speer, p	1	0	0	0	1	1
zNarbut	0	0	0	0	0	0
zzMaxfield	0	1	0	0	0	0
TOTALS	36	8	9	27	13	6

zBatted for Speer in ninth.
zzRan for Narbut in ninth.

Score by innings:

Greenville	000 113 103—9
Monroe	200 000 402—8

Runs batted in: Taitt 2, Kramer 2, Tucker, Shelton, Seal, Taylor, Conway 3, Hargrove 2, Heitman, Salveson 2. Two-base hits: Heitman, Roberts, Salveson. Three-base hit: Seal. Home run: Taitt. Sacrifice: Salveson. Stolen bases: Pruitt, Conway, Block. Double plays: Nugent to Conway to Jones, Conway to Hackney to Jones. Left on bases: Greenville 9, Monroe 5. Bases on balls: Off Nugent 1, Shelton 2, Speer 1, Crowe 1. Strikeouts: By Shelton 2, Speer 2, Crowe 2. Innings pitched: By Nugent 5 2-3, with 5 runs, 10 hits; Shelton 6 1-3, with 6 runs, 7 hits; Speer 3 1-3, with 4 runs, 5 hits; Crowe 2 2-3, with 2 runs, 2 hits. Hit by pitcher: By Shelton (Hargrove). Passed ball: Taylor. Winning pitcher: Crowe. Losing pitcher: Speer. Umpires: Rowe, Lovett. Time: 2:10.

CRACKERS HERE TODAY

The Greenwood Crackers invade Monroe today for the first of a three-game series with the White Sox. A single game is slated for this afternoon, beginning at 3 o'clock.

Frank Narbut is slated to pitch for Monroe, Manager Doug Taitt announced last night, while Manager Cecil "Dusty" Rhodes is expected to pitch either Jesse Feaster or Royce Mills.

Monroe club officials last night announced the outright purchase of an outfielder, Bob Hill, from Montgomery of the Southeastern league. Hill, a center fielder, started last season with Manager Taitt at Tyler in the East Texas league and finished the season there with a batting average of .316.

Manager Taitt is personally acquainted with the ability of Hill and boosts him as a steady hitter and a fast fielder.

Monroe purchased Hill with the feeling that he will bolster the outfield, and that the presence of an outfielder of his rating in the lineup the past couple of nights would have meant a different story in regard to the Greenville games.

Two outfielders due here on option, one from Anniston and the other from Richmond, Va., have so far failed to show up, and local club officials felt they could wait no longer on the promised players when they made the move to buy Hill, who is expected here late today.

Pine Bluff	000 000 000—0	4	1
Clarksdale	100 010 01x—3	4	1

Radney and Weiland, Kerman; Lee and Fisher.

Hot Springs	120 022 000—7	11	0
Helena	002 111 003—8	12	4

Jones, Albosta and Fisher; Bratcher, Langston and McNulty.

Greenwood	100 530 032—14	14	3
El Dorado	012 000 010— 4	8	7

Cummins, Lund, Grega and Lipscomb; Jacobsen, Graham and Campbell.

The United States uses approximately 25,000,000 bushels of flaxseed each year, but in 1938 produced only 8,171,000 bushels, importing the balance.

BROWN OF L. S. U. WINNER OF DASH

(Continued from Seventh Page)

college four of San Marcos, Tex., sprinted the route in 3:17.5.

Ohio State climaxed the day with a smashing triumph in the one-mile university relay, establishing a record of 3:14.1 to blot out the old mark of 3:16.4 made by the University of Iowa a year ago.

The Buckeyes barely nosed out Louisiana State in a nerve-tingling finish. Church, running as anchor man for the southerners, in turn nosed out Iowa for second place. Church caught his Iowa rival in the last stride and fell over the finish line, face downward in the cinders, with the other straggling runners leaping over him.

Billy Brown of Louisiana State flashed to victory in the 100-yard dash, beating the Big Ten outdoor champion, John Davenport of the University of Chicago, to the tape by a step in 10 seconds flat, slowest time in the event in Drake competition in ten years. Myron Piker, Northwestern, indoor Big Ten champion, pulled up with a strained muscle after setting the pace.

Lilburn Williams, ponderous negro from Xavier, New Orleans, captured the shot put with a toss of 51 feet, 3 inches.

Summaries included:

One mile university (final) won by Ohio State (Sulzman, Cooperrider, Howells, Lewis); second, Louisiana State; third Iowa; fourth, Oklahoma A. and M.; fifth, Rice. Time—3:14.1 (new Drake record. Old record 3:15 by Iowa in 1938).

Pole vault (final) Padway, Wisconsin; Bryan, Texas; Stolburg, Marquette; Cassels, Chicago, tied for first at 13 feet, 8 inches; Sargent, Iowa State; Dean, Notre Dame; Eivens, Drake; Davidson, Chicago; Thistlethwaite, Northwestern; Wonacott, Louisiana State, tied for fifth at 13 feet, 2 inches.

High jump (final) won by Diefenthaler, Illinois; 6 feet 5 5-8 inches; Burke, Marquette; Williams, Xavier of New Orleans; and Washington, Western Michigan Teachers, tied for second at 6 feet, 3 5-8 inches.

The 440-yard university relay final was won by Louisiana State (Davis, Rachal, Ware, Brown); second, Rice. Time :41.8.

The 440-yard hurdles final was won by Simmons, Nebraska; second, Wright, Oklahoma A. and M.; third, Farron, Xavier of New Orleans. Time :53.5.

SOUTHEASTERN LEAGUE

First Game

Montgomery	160 064 100—18	21	0
Anniston	000 200 000— 2	5	6

Vandenberg and Martin; Papish, Bronkhurst, Skinner and Adamski.

Second Game

Montgomery	202 000 1—5	9	0
Anniston	004 040 x—8	7	2

Crawford, Austin, Newlin and Smith; Bradshaw and Lindberg.

Jackson	010 060 000—7	11	4
Pensacola	001 005 000—6	10	0

Hudson, Miller, Center and Vetterol; Graf, Schuessler and Laskowski.

Selma	000 100 003—4	7	1
Gadsden	010 000 110—3	6	2

Burrows, Thernes and Kracher; Smith, Padgett and Younker.

SOFTBALL ADDED

BATON ROUGE, La., April 29.—(AP)—The Louisiana High School rally committee, composed of high school principals and state university rally officials, decided today at its annual meeting to hold a state softball tournament as an official rally sport beginning next year. The committee rejected a proposal to include bait casting and fly casting among the rally sports.

Oak Grove

Circle No. 2 of the Methodist Missionary society met at the residence of Mrs. J. S. Pollard for a Bible lesson.

The meeting was presided over by the leader, Mrs. J. T. Williams, and was opened with prayer by one of the guests, Mrs. E. D. Butler of the Baptist Missionary society, followed by the devotional. "The Fountain of Youth," by Mrs. J. J. Royce, Jr., and a lesson from the book of Judges taught by the study leader, Mrs. J. R. McIntosh.

Miss Naomi Pollard, daughter of the hostess, sang "Ah, Sweet Mystery of Life" accompanied at the piano by Mrs. McIntosh. The books of "Haggai and Zechariah" were then taught by Mrs. McIntosh.

During the social hour the hostess, assisted by Mrs. E. E. Hurley, Mrs. Clayton Gunter and Miss M. Donald, served assorted sandwiches and ice tea to four guests, Mrs. Butler, Mrs. E. E. Hurley, Miss M. Donald and Rev. E. B. Emmerich, and the following members: Mrs. J. R. McIntosh, Mrs. J. T. Williams, Mrs. Mary B. Thompson, Mrs. J. J. Joyce, Jr., Mrs. J. L. McKenzie, Jr., Mrs. Gunter, Mrs. Frank McCormick and Mrs. D. M. Copeland.

The Women's Department club met at the residence of Mrs. R. V. Reeves, with Mrs. C. H. Neely as co-hostess. Mrs. D. W. Kelley, chairman of the literary committee, conducted the following program: book review "They Stoop to Folly," by Mrs. W. H. Hudson of the Cosmopolitan club; "Judge Kelly, Woman Juvenile Judge," Mrs. A. S. Mayo; "Dr. Harriett S. Daggett", Mrs. H. M. Thomas; "American Citizenship," Mrs. W. L. Gill.

The hostesses, assisted by Mrs. W. Byargeon, Mrs. Charles Koerner and Mrs. H. J. Long, served ice cream and angel food cake to Mrs. W. H. Hudson, Mrs. T. N. Pulley, Jr. Mrs. A. D. Bagwell, Mrs. Feli xAnders, Mrs. E. O. Burnham, Mrs. W. Byargeon, Mrs. J. D. Brown, Mrs. D. B. Fiske, Mrs. W. L. Gill, Mrs. J. J. Joyce, Jr., Mrs. D. W. Kelly, Mrs. Mae E. Kelly, Mrs. W. H. Keller, Mrs. Charles Koerner, Mrs. J. S. Lee, Mrs. A. S. Mayo, Mrs. A. C. Monroe, Mrs. Frank McCormick, Mrs. Shelley Nordgren, Mrs. T. N. Pulley, Sr., Mrs. W. A. Ross, Mrs. Clyde Turner, Mrs. H. M. Thomas, Mrs. Dess Howell, Mrs. Clayton Gunter, Mrs. J. S. Pollard and Mrs. D. M. Copeland.

Oil And Gas News

NEW ORLEANS, April 29.—(AP)—Fifteen new producers in Louisiana oil fields, with total initial daily production of 5,456 barrels, were listed in the weekly report of the minerals division of the department of conservation.

Three of the new wells were in the Shreveport field and two at Venice, in Plaquemines parish. The others were scattered among various fields throughout the state, with eight in south Louisiana. Largest producer listed in the report was at Chacahoula, in LaFourche parish, where the Sun Oil company brought in its best well since discovery of the field.

Thirty-six permits for new wells were issued during the week, of which 13 were for operation in the Golden Meadow field in LaFourche parish.

Daily production of petroleum in the state during the week ending April 22 was estimated by the department at 268,790 barrels, of which 75,290 barrels were produced in north Louisiana fields and 193,500 in the gulf coast area.

New producers listed with date of completion ranging from April 10 to April 24 were:

Chacahoula, LaFourche parish, Sun Oil company, No. 5 Dibert-Stark-Brown, 672 barrels; Charenton, St. Mary parish, Pan-American Production company, No. 12 Laws Realty, 146 barrels; Cotton Valley, Webster parish, Hassie Hunt, No. 1 Hodges, 154 barrels; Magnolia Petroleum company, Coyle-Hodges unit No. 1, 829 barrels; Jeanerette, St. Mary parish, Herton Oil company, No. 9 Rufus C. Banta, 162 barrels.

Jennings, Acadia parish, W. T. Burton, No. 6 Robira, 579 barrels; LaPice, St. James parish, Shell Oil company Inc., No. 1 Scheznayder, 60 barrels (distillate); Pine Island, Caddo parish, The Texas company, No. 21, D. H. Raines, 432 barrels; Port Barre, St. Landry parish, Pan-American Production company, No. 4 H. L. Garland, 604 barrels.

Quarantine bay, Plaquemines parish, Gulf Refining company, No. 8 State "QQ", 486 barrels; Shreveport, Caddo parish, R. E. Allison Drilling company, No. 6 Ellerbe, 396 barrels, No. 7 Ellerbe, 462 barrels, No. 1 Louisiana Real Estate and Development company, 264 barrels; Venice, Plaquemines parish, Tidewater Associated Oil company, No. 4 Buras Levee district, 228 barrels, No. 8 Manhattan, 31 barrels.

Permits were issued to the following:

Avoyelles parish, Gulf States Exploration company; Bueauregard parish, The California company, Republic Production company; Bossier parish, Harry Hanbury; Caddo parish, F. W. Burford, Midfield Oil company, R. W. Porter and William Gary, Tippett Oil corporation, Beckett and Key and C. L. Bacheller.

Cameron parish, Magnolia Petroleum company, Stanolind Oil and Gas company, The Texas company, in township 12S-9W (Calcasieu lake); Iberia parish, Phillips Petroleum corporation; LaFourche parish, Mar-Tex Oil corporation of Louisiana; F. Shields; St. Mary Oil company, Inc., (eleven permits).

Sabine parish, The Hunter company, Inc., W. M. Quick, J. L. Spier, A. Tillman; St. Bernard parish, Vendome Petroleum corporation; St. Mary parish, St. Mary Oil company, Inc., The Texas company; St. Tammany parish, Honey Island Development company, Inc., Terrebonne parish, Humble Oil and Refining company, The Texas company; Vermillion parish, Stanolind Oil and Gas company.

CHALLEDON AND JOHNSTOWN PICKED

(Continued from Seventh Page)

the amazing speed of the Belair stud's tall stepper.

Ballot-by-ballot, here's the way the jury reported:

Alfred G. Vanderbilt—Challedon's the best horse and will like the Derby distance. He's bred in Maryland, where they breed good race horses.

Lou Schaeffer—Challedon's chances are as good as any of 'em, even though horses like Technician, Johnstown and El Chico will be tough.

H. G. (Guy) Bedwell—Hope Challedon wins it.

Hirsch Jacobs—Challedon to win; he's a real nice colt, has been trained well.

Earle Sande—Johnstown has class, but watch Heather Broom.

Jim Fitzsimmons—Johnstown is a real good horse; Technician, and Challedon and El Chico, if he can go the route, are the toughest.

George Odom—Johnstown is one of the best.

Henry McDaniel—Johnstown is well-trained, fit and ready for his best effort; Challedon is second choice—he'll develop into one of the best of the year.

Max Hirsch—Johnstown and Challedon to fight it out.

Ben Jones—Technician has Johnstown to beat, but he's used to the choppy track at the Downs.

Roscoe Goose—I lean to Technician, but Johnstown is a tough nut to crack.

Matt Brady—El Chico will run all day; Johnstown and Challedon are good.

BIRTHS

Mr. and Mrs. Will Faulk Hooter of Bosco announce the birth of a daughter, Billie Jean on Tuesday, 25. The paternal grandparents are Mr. and Mrs. E. O. Hooter of Bosco, and the maternal grandparents are Mr. and Mrs. "Buck" Spillers of near Bosco.

JENA, La., April 29.—(Special)—Mr. and Mrs. J. W. Brasher of Jena announce the birth of a son, Joseph William, Jr., on Monday, April 24 at the Baptist hospital at Alexandria. Mrs. Brasher, before her marriage, was Miss Margaret Hayden.

JONESBORO, La., April 29.—(Special)—Mr. and Mrs. Sam Tardo of Jonesboro announce the birth of a daughter, Lynda Jane, on Saturday, April 22.

World's Latest Market News

COTTON

New Orleans

NEW ORLEANS, April 29.—(AP)—Cotton futures eased off under week-end liquidation here today and closing prices were steady at net losses of 5 to 12 points.

	Open	High	Low	Close	
May	8.53	8.56	8.52	8.52	off 5
July	8.29	8.31	8.25	8.25	off 6
Oct.	7.89	7.89	7.79	7.80	off 10
Dec.	7.78	7.78	7.67	7.68	off 1
Jan.	7.76b	...	...	7.66b-68a	....
Mch.	7.65	7.65	7.65	7.65	off 12
*May	7.74b	...	...	7.63b-65a	....
*July	7.75b	...	...	7.62b-64a	....

SPOT COTTON

NEW ORLEANS, April 29.—(AP)—Spot cotton closed dull 7 points lower; sales 38; low middling 7.75; middling 8.90; good middling 9.45; receipts 2,447; stock 485,399.

AVERAGE COTTON PRICE

NEW ORLEANS, April 29.—(AP)—The average price of middling cotton today at 10 southern spot markets was 7 points lower at 8.74 cents a pound; average for the past 30 market days 8.49 cents a pound.

New York

NEW YORK, April 29.—(AP)—Foreign selling and week-end realizing depressed cotton prices today. The market closed virtually at the day's lows, 7 to 10 down. Principal support was through trade and mill buying and New Orleans purchases.

	Open	High	Low	Last	
May	8.41	8.41	8.35	8.38	off 7
July	8.17	8.19	8.12	8.12-14	off 8
Oct.	7.78	7.79	7.69	7.69	off 9
Dec.	7.66	7.68	7.57	7.58	off 9
Jan.	7.64	7.56	7.56	7.56	off 10
Mch.	7.64	7.64	7.55	7.56	off 9

Spot nominal; middling 9.12.

Liverpool

LIVERPOOL, April 29.—(AP)—Cotton 9,000 bales including 100 American. Fair demand in spot, prices one point higher. Quotations in pence: American strict good middling 5.71; good middling 5.36; strict middling 5.16; middling 5.01; strict low middling 4.76; low middling 4.26; strict good ordinary 3.81; good ordinary 3.46; futures closed unchanged to one higher. May 4.64; July 4.43; Oct. 4.20; Dec. 4.20; Jan. 4.21; March 4.24.

Cottonseed Oil

NEW ORLEANS, April 29.—(AP)—Cottonseed oil closed steady; bleachable prime summer yellow 6.60 nominal; prime crude 5.50 to 5.62 1-2. May 6.22b; July 6.41b; Sept. 6.56b; Oct. 6.58b; Dec. 6.60b.

NEW YORK, April 29.—(AP)—Bleachable cottonseed oil futures closed unchanged to 2 lower. Sales 99 contracts. May 6.71b; July 6.93b; Sept. 7.06; Oct. 7.06b; Dec. 7.07-08.

CHICAGO GRAIN

CHIAGO, April 29.—(AP)—Wheat prices scored substantial gains here early today under active buying. The advance was despite failure of Liverpool quotations to reflect fully yesterday's sharp advance here of 1 1-8 to 2 3-8 cents.

Opening 1-8 higher to 3-8 lower, May 73 to 72 7-8, July 71 3-8 to 3-4, wheat quickly advanced to as much as 3-4 cent over yesterday's close. Corn started unchanged to 3-4 off, May 47 7-8 to 5-8, July 50 to 49 3-4.

Wheat here closed unchanged to 1-2 higher, May 73 3-8 to 1-2, July 72 to 72 1-8; corn 3-8 to 7-8 lower, May 47 5-8 to 1-2, July 49 5-8 to 1-2; oats closed 1-8 to 1-4 lower, May 31; soy beans 1-2 to 1 1-4 higher, May 89 3-4; rye unchanged to 1-4 higher, May 42 3-4; lard 5 to 7 cents lower.

	Open	High	Low	Close
WHEAT—				
May	73-72⅞	74⅛	72¾	73⅜-½
July	71⅜-¾	72⅝	71⅜	72-72⅛
Sep.	72-72⅛	73	72	72¼-⅜
CORN—				
May	47¾-⅞	48⅛	47½	47⅝-½
July	50-49¾	50	49½	49⅝-½
Sep.	50¼-⅜	51	50½	50⅝-½
OATS—				
May	31¼-31	31⅜	30⅞	31
July	28¾-⅞	29⅛	28¾	28¾
Sep.	27¾	28	27½	27⅝
SOY BEANS—				
May	88¾	89¾	88¾	89¾
July	87½	88¼	87½	88¼
Oct.	...	...	...	76½
RYE—				
May	42¾	44	42¾	42¾
July	44¾	45⅞	44¾	44⅞
Sep.	45⅞	47¼	45⅞	46⅛
LARD—				
May	6.62	6.67	6.60	6.60
July	6.75	6.80	6.70	6.70
Sep.	6.85	6.92	6.85	6.85
Oct.	6.90	6.95	6.85	6.87

Livestock

CHICAGO, April 29.—(AP)—(USDA)—Salable hogs 200; market nominally steady; no fresh hogs here of value to catch top quotations; quotable top 7.15; shippers took none; estimated holdover 500; compared week ago: good and choice 160-300 lb. steady to 10 lower; heavier butchers 15-25 off; packing sows 25-40 lower.

Salable cattle 200; salable calves none; compared Friday last week: medium weight and heavy steers 25-50, mostly 0 lower, or 75-1.00 down during last two weeks; strictly choice kinds steady, outstanding 1,361 lb. averages uncovering new high for year to date; yearlings and light steers steady to 25 lower, typical yearling supply very small; feeder dealers a supporting factor on qualified light cattle selling at 9.75 down; best fed yearlings 12.00; few fed steers with weight above 12.50; next highest price on heavies after 14.00 was 13.50; largely 9.00-11.25 steer and yearling market; fed heifers steady to 25 lower, mainly steady; best fed heifers 10.85; cows slow, steady; bulls 10-15 higher; vealers 25 higher.

Salable sheep 500; late Friday: fat lambs and spring lambs active, fully steady, after 10-15 lower start; wooled lambs 9.50-9.90, few decks 10.15, top to shippers 10.25; clipped lambs 8.75-9.00; spring lambs 10.35-10.60, top 10.75; choice shorn California ewes 4.75. Compared Friday last week: killing classes in general 75-1.00 lower on liberal numbers from all sections; wooled lamb top 10.40 paid early, closing top 10.25, week's bulk 9.50-10.35, with late sales 104-111 lb. averages 9.60-9.75; top clipped lambs 9.35 early, closing top 9.00; week's bulk 8.50-9.15; spring lambs 10.00-11.00, best available late 10.75, bulk 10.00-10.65; wooled slaughter ewes 4.75-5.75; best shorn offerings 5.25 early, shorn Californias 4.75 late, week's bulk shorn ewes 4.00-5.00.

MARKETS AT A GLANCE

NEW YORK, April 29.—(AP)—Stocks steady; price changes narrow. Bonds uneven; some high-priced loans favored. Curb narrow; a few specialties marked up. Foreign exchange steady; belga at year's high. Cotton lower; profit-taking; Liverpool selling. Sugar higher; trade and Cuban demand. Coffee narrow; switching dominated market.

CHICAGO—Wheat closed unchanged to 1-2 higher. Corn closed 3-8 to 7-8 off on liquidation. Cattle nominally steady. Hogs nominally steady.

NEW YORK STOCKS

By Victor Eubank

NEW YORK, April 29.—(AP)—Buying or selling incentives were scarce in today's stock market and leading issues generally stumbled over a slightly irregular route.

Scattered recoveries were in evidence at the close, with steels and motors coming back for modest advances, but minus signs were also plentiful. Transfers approximated 175,000 shares for the two hours.

After an overnight struggle to put together the European crossword puzzle, as posed in Hitler's lengthy speech of yesterday, most traders threw up their hands in despair and decided to remain in neutral territory.

Informed opinion in Wall Street still held to the belief that, while war scares may continue to put shivers into world markets, no real armed explosion is likely now. The thought was expressed that the fuehrer, in his address to the reichstag answering the Roosevelt peace plea, had left the door open a trifle for an amicable settlement of the Nazi demands.

The domestic business and political picture again displayed few highlights from a market standpoint.

Despite signs of lagging operations in the steel field, due partly to the soft coal tie-up, it was suggested stocks in this category may have discounted temporary setbacks. United States Steel and Bethlehem received support after an early dip.

Helpful was the estimate of the secretary of labor that building permit valuations in March were 44 per cent higher than in the same month a year ago and 18 per cent better than February. Residential construction jumped 70 per cent from 1938.

Prices of securities at Amsterdam, the only important foreign market open today, turned downward in quiet dealings. Bonds and commodities were uneven.

Inclined to revive at the finish were General Motors, Chrysler, United States Rubber, Montgomery Ward, Consolidated Edison, Santa Fe, Union Carbide, Allied Chemical and Eastman Kodak.

In difficulties most of the time were American Telephone, International Nickel, General Electric, Westinghouse, Sperry, Goodyear and du Pont.

In a sluggish curb market American Cyanamid "B" and Arkansas Natural Gas "A" were marked up fractionally. Lockheed tipped back.

(FINAL QUOTATIONS)

Alaska Juneau	⅛
Alleghany Corporation	3⅛
Allegheny-Ludlum Steel	45⅝
Allied Chemical & Dye	157½
Allied Stores	7½
Allis-Chalmers Manufacturing	32
American Can	88
American Car & Foundry	20½
American & Foreign Power	2⅜
American Ice	13⅛
American Locomotive	17¼
American Metal	28
American Power & Light	4⅛
American Rad & St S	11⅞
American Rolling Mills	14
American Smelting & Refining	40⅜
American Steel Foundries	22½
American Sugar Refining	19
American Tel & Tel	157¼
American Tobacco B	81½
American Water Works	9⅛
American Woolen	4
American Zinc L & S	4⅜
Anaconda Copper	23⅛
Armour Illinois	4
Armstrong Cork	36⅛
Associated Dry Goods	7¼
Atchison T & S F	26⅝
Atlantic Coast Line	17¼
Atlas Corporation	7
Aviation Corporation	8⅜
Baldwin Locomotive ctf	10⅜
Baltimore & Ohio	5¼
Barnsdall Oil	13½
Bendix Aviation	21
Blaw-Knox Company	55¼
Boeing Airplane	21⅜
Borden Company	19⅞
Borg-Warner Company	22¼
Briggs Manufacturing	19⅜
Brooklyn-Manhattan Transit	10⅝
Budd Manufacturing	4⅜
Budd Wheel	3½
Bulova Watch	25
Burroughs Adding Machine	13
Callahan Z-Lead	⅜
Calumet & Hecla	5¾
Canada Dry Ginger Ale	14
Canadian Pacific	3¾
Celanese Corporation	16
Celotex Corporation	11½
Cerro De Pasco	36½
Certain-teed Products	7⅞
Chesapeake & Ohio	31½
Chicago & North Western	½
C M St P & P	¼
Childs Company	2⅛
Chrysler Corporation	64¼
Coca-Cola Corporation	120
Colgate-Palm	14
Columbia Gas & Electric	4⅛
Columbian Carbon	78⅛
Commercial Credit	42½
Commercial Investment Trust	46¼
Commercial Solvents	9⅞
Commonwealth & Southern	1⅞
Consolidated Aircraft	19¾
Consolidated Edison	29⅝
Consolidated Oil	7½
Container Corporation	10⅛
Continental Bakeries B	13⅜
Continental Can	36¼
Continental Motors	2⅛
Continental Oil Delaware	22⅝
Corn Products	57
Crown Cork & S	24
Cuban-

PROWLER FLOORED WITH MILK BOTTLE

DENVER, April 29.—(AP)—Peering into the dark cellar of his home, Fred W. Lindeman, 38, saw a prowler with a pistol backing his 14-year-old son, Allen, up the stairs.

He waited and as the retreating boy reached the landing Lindeman broke a milk bottle over the intruder's head. Then he broke a ginger ale bottle over his head. Mrs. Lindeman came running with the vacuum sweeper. Her husband used that as a weapon, too.

The whole family then took the pr[isoner] who was only 16, into the ya[rd] used the garden hose to re[strain] him.

T[he] [boy] told police he had stol[en] in 15 Denver homes.

CAMP FIRE

Okeehee

The Okeehee group met at the Bawcomville recreation center Saturday morning with its guardian, Miss Junie McRamey. The group selected a musical number as its part of the birthday program. Birthday projects were finished for the display at the birthday party.

After the meeting refreshments were served to Leota Lewis, Georgette Bowie, Margie Reese, Vera Mae Anding, Lillie Mae Lewis, Betty Bawcom, Virginia Butler, Winnie Smith, Allie Mae Clark, Clarice Davis.

Neville

The Neville group met with its guardian, Miss Rose Taylor, at the Camp Fire headquarters Friday afternoon. The group rehearsed the play that they had chosen as their part of the birthday program. After checking honors that had been earned, cookies were passed and games were played.

Those present were Bennie Turner, Leota O'Kelley, Reta Clement, Jean Carroll, Mary Alice Mickel, Joe Bernhardt, Betty Lawson, Evelyn Middleton.

Tami

The Tami group met Friday afternoon at the home of its guardian, Mrs. A. E. Dupree. Finished birthday projects were brought to the meeting for display. After checking the birthday projects for honors the group discussed its part of the program for the birthday party.

After the meeting hot chocolate was served to Misses Sally Alma Jean Kennedy, Marie Nelson, Genevieve Wade, Billie Cole, Sarah Frances Andrews, Jean Cole, Irene Raubolt, Jeanne Hunt, Billie Mickel, Brenton, Nannie Jean Anders, Billie Lee O'Bannon, Verma Ann Bourgeois, Cynthia Henigan.

Wacherlovan No. 2

The Wacherlovan group No. 2 met at the Camp Fire headquarters Friday afternoon with Mrs. Farrell. The group, Colonial Virginia, which the group was to give as its part of the birthday program, were planned. Finished birthday projects were displayed by the Wacherlovan group. Games were played after the meeting. Those present were Harmon, Barbara Cain, Sylvia McGregor, Mary Ruth Hunt, Rena Jane Farr, Marguerite Arnold, Dorothy Jo Jones, Carolyn Watts, Spencer, Caroline, Nan Evans and Helen Hodges.

Tawanka

The Tawanka group met with its guardian, Mrs. Fred Hemler, at the Sherrouse school Thursday afternoon. Every girl in the group had finished her birthday projects and handed them in. After checking honors that had been earned, the group discussed the birthday program and decided on a song as its part.

Those present were Dorothy Younce, Jessie Lee McCarthy, Louise Williams, Vivian Weatherby, Elizabeth Ann Mays, Jean Perot, Jacquelyn James, Jean Bonner, Ophelia Payne, Mary Lee Parker, Ruth Horton, Betty Benson, Patsy Ann Harbuck.

Blue Birds

The Blue Birds met with Miss Hazel Fairchild at the Mitchell school Wednesday afternoon. After discussing their birthday project, doll dressed, the group decided as part of the birthday program to sing "Little Sir Echo." Plans for future meetings will be discussed next Wednesday.

Those present were Janette Pace, Juanita Belmore, Aline Edney, Frances Sue Breck, Annette Pace, Eloise Hobbs, Mary Jo Vernon, Jo[sephine] Penfield, Dorothy Odom.

Wacherlovan No. 1

The Wacherlovan group No. 1 met with its guardian, Mrs. Neelley, at the Camp Fire headquarters Tuesday afternoon. Mrs. Neelley selected six girls to be hostesses at the toy lending center Friday afternoon. Those chosen were Florence Reynolds, Bessie Shepard, Lucile Mosely, Myrthe McConnell, Judith Roberts and Frances Cooper. Honors for the birthday projects were checked and the group's part of the birthday program was rehearsed.

Cookies were passed after the meeting to Frances Cooper, Judith Roberts, Florence Reynolds, Bessie Shepard, Lucille Mosely, Betty Firnberg, Barbara Wallace, Mary Dixon, Myrthe McConnell, Jean Bennett, Nettigene Williams, Helen Brothers, Elaine Sittason, Marguerite Colvert, Marion Sims, Myrtle Elizabeth Worley.

Wicaka

The Wicaka group held a weekly meeting at the Mitchell school Monday afternoon with Miss Hazel Fairchild, group guardian. The birthday projects were finished and handed in for the display at the birthday party. After the play was rehearsed and costumes discussed cookies were passed by the mascot, Jackie White.

Those present were Evelyn Gannaway, Dolores Masset, Lorice Caples, Louise Williams, Lucille Bellmore, Eloise Woods, Jackie White, Patsy Ruth Gandy, Jessie Mae Jinnings, Mildred White.

GUS PRIMOS PRESIDENT OF GREEK ASSOCIATION

The Greek-American Progressive association, lodge No. 144, held the annual election Thursday night.

New officers were elected as follows: Gus Primos, president; Pete Leo, vice-president; George Athas, secretary; Nick Booras, treasurer.

Retiring officers were: Nick Booras, president; Angelo Kanellos, vice-president; Bobby Pappas, secretary; George Athas, treasurer.

The association anticipates a highly successful year.

BUSINESS DIRECTORY

SERVICE BY EXPERTS

AUTOMOTIVE BRAKE SERVICE

OFFICIAL hydraulic brake service station. Brakes adjusted. Relining. Drums turned. United Electric Service, 308 North Third. Phone 385.

BABY CHICKS

—BABY CHICKENS—
Lane Wilson Seed Co. Phone 887

BARBER SERVICE

SCIENTIFIC BARBER service. Special scalp treatment. Johnson Bros., 103 Catalpa.

BEAUTY CULTURE

PILCHER'S Beauty School. New class forming. 113 Catalpa St. Phone 2229.

BOATS

LIGHT FISHING BOATS and speed boats ready for delivery. Also huge boats for cattle. Roberts Boat Shop, 108 Frank. Phone 474.

ELECTRIC REFRIGERATION

USED ELECTRIC REFRIGERATORS as low as $5.00 down, $1.00 weekly. Also good used ice refrigerators. Home Appliance Co., 417 DeSiard. Phone 4260.

FEEDS AND SEEDS

FEEDS, SEEDS, fertilizer, hardware, groceries, paints. Tyner-Perrin Co. Phone 2800.

FURNITURE

WE PAY cash for a Rock of used furniture. Exchange Furniture Store, 103 North Sixth. Phone 284.

WE BUY AND [illegible] Phone 144.

WILL PAY highest cash price for any amount of good used furniture. Dixie Furniture Exchange, 611 DeSiard street. Phone 362.

WE PAY m[illegible] Furniture Co.

WE PAY cash for any [illegible] Furniture, Stoves & Ranges. Ellis Furniture Co., 625 DeSiard. Phone 2[illegible]

USED furniture [illegible] exchanged. Southern Furniture Co., 113 DeSiard. Phone 420.

FURNITURE REPAIRING

UPHOLSTERING [illegible] Phone 2[illegible]

JOB PRINTING

[illegible] office forms of [illegible] Policy and [illegible] Phone [illegible] for representative.

MONROE PRINTING CO.
We Operate a [illegible]
Phone 4800 [illegible]

LAWNMOWERS

LAWNMOWERS [illegible]
Phone [illegible]
442

LAWNMOWERS [illegible]
Phone [illegible]
Key [illegible]

LOCKSMITH

KEYS. Safes [illegible] DeSiard. Phone 344.

MATTRESSES

MATTRESSES [illegible] DeSiard. Phone 344.

MATTRESSES, [illegible] Guaranteed. Let [illegible] West Monroe Phone 2145.

PERMANENT WAVES

SPECIAL [illegible] Phone [illegible]

PORCH SWINGS

SPECIAL [illegible] Phone [illegible]

WASHING MACHINES

USED washers [illegible] Home Appliance Co., 417 DeSiard St. Phone 4260.

Legal Notices 1

NOTICE

BOARD OF EQUALIZATION, Ouachita Parish

The Board of [illegible] Parish will meet in the Court House in the City of Monroe, La., on the [illegible] day, May [illegible], 1939, for the purpose of hearing complaints and considering the assessments of property for the year 1939, as made by the Assessor, and for the purpose of [illegible] the assessments of property as may be necessary.

J. R. [illegible]
President

Monroe, La.
April 29, 30, 31, 1939.

ANNOUNCEMENTS

Lost, Found, Strayed 2

FOUND—GOOD BUICK SCREDIET

THE LOSERS' SERVICE BUREAU

TO FINDERS

If you have found a dog, purse, [illegible] fur or any other article [illegible] not advertised in today's News-Star or Morning World, phone 4800. Classified Department. An accurate index [illegible] of all lost and found ads appearing in The News-Star-World for the past week [illegible] which may be of material assistance in locating the owner.

TO LOSERS

When you advertise a lost article of any kind in The News-Star and Morning World Bureau. This service is provided without your advertisement will receive the benefit of free listing in our [illegible] additional cost to our advertisers and facilitates the recovery of lost articles.

Special Notices 3

A CARD OF THANKS

To all our friends and [illegible] and to the doctors and [illegible] Side Sanitarium at Monroe. We wish to extend our sincere [illegible] tude for the many acts of kindness and tender consideration [illegible] sympathy during the illness and death of our loved one, Dock Bowen.

MR. & MRS. M. H. BOWEN & FAMILY.

WHAT YOU WANT *Classified* FOR EASY REFERENCE

ANNOUNCEMENTS

Special Notices 3

WANTED—Original poems, songs, for immediate consideration. Send poems to Columbian Music Publishers, Ltd., Dept. F32, Toronto, Can.

LAWN MOWERS SHARPENED—New factory way. 50c. Call for and deliver, 75c. 1814 DeSiard. Phone 1925.

NOTICE

No Want-Ads will be taken over the phone for less than 98c.

CARS WASHED 25c
CARS GREASED 25c
FLATS FIXED—25c
Mrs. J. S. House's Profit-Sharing Station
2630 DeSiard Monroe, La.

SPINAL MASSAGES
[illegible] Earl B. Simmons, Scientific [illegible] Berthelot Bldg. Phone 1401.

Personal 3b

DR. RICHEY
Psychologist—Ps.D.
TELLS THE OBJECT OF YOUR VISIT
WHEN AND WHOM YOU WILL MARRY
LOVE TROUBLES, THE MAN OR WOMAN
LOST—WHY BE UNHAPPY. SPECIAL READINGS, 50c. 707 JACKSON.

BUSINESS SERVICES

Educational 5

QUALIFY NOW FOR U. S. government [illegible] $1,260 to $2,100 [illegible] year. Steady [illegible] Write, [illegible] Operator, Box [illegible] Monroe, La.

AMONG the great industries of this country ranking fourth in production [illegible] in dollars and cents, and [illegible] offers an excellent opportunity [illegible] ambitious men and women [illegible] for a position as Refrigeration Operator. Monroe Division. New and modern [illegible] Write for free booklet [illegible] and full information regarding [illegible] Refrigeration Service, A. C. Gas [illegible] Corporation, Kokomo, Indiana.

EMPLOYMENT

Agents, Salesmen 14

[illegible]

Male or Female Help 15a

HELP WANTED

[illegible]

Male Help Wanted 16

[illegible]

VENETIAN BLIND
Salesman

Excellent territory and possibilities for capable man. Knowledge of homes desired but not essential. References.

Call 2731 between 8 a. m. and 1 p. m. for appointment.

WANTED: Experienced auto body [illegible] Must be sober, reliable, capable [illegible] Welding and Cooling Systems [illegible] Apply in person for home owners [illegible] address Factory Agents, [illegible] Sales Co., 815 Perdras St., New Orleans, La.

WANTED: Opening for two young salesmen to travel. Transportation furnished. Experience preferred but not essential. Apply in room 210 Frances hotel Monday 10:00 to 12:00 a.m.

Situations Wanted 17

WANTED: Yards to work. 10 years' experience. Free estimate. Phone [illegible]

JOB WANTED by single man, 22. Sober [illegible] Reliable. Three years' CCC [illegible] Experience. Phone 2327-W.

WANTED: Long experience as housekeeper [illegible] Address letter P. O. Box [illegible]

MISCELLANEOUS

Household Goods 18

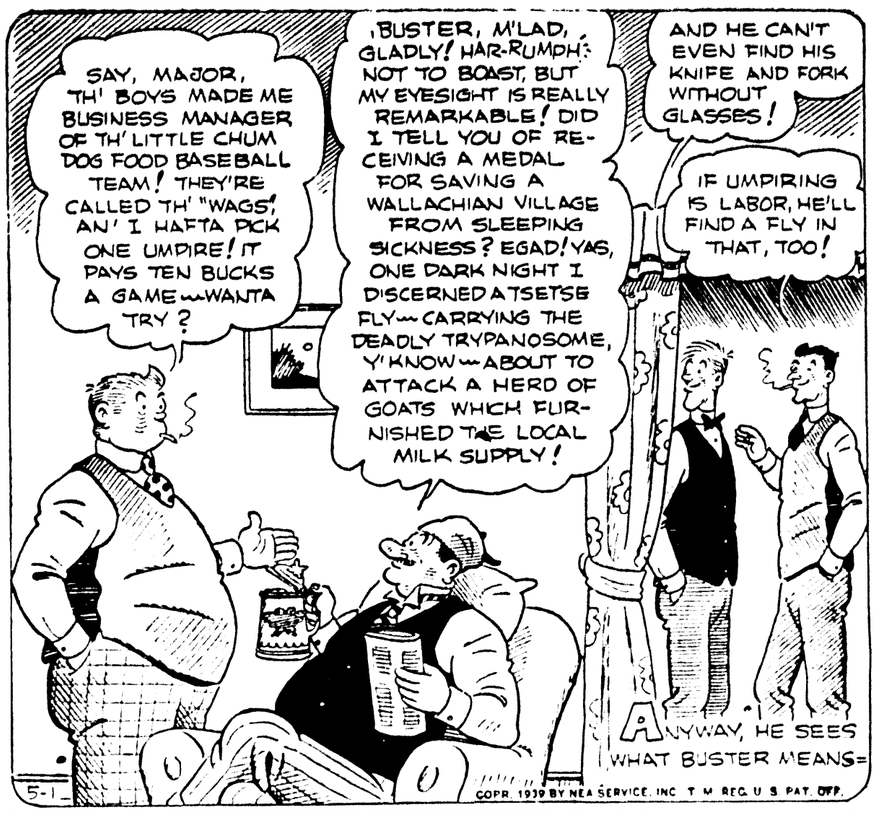
FURNITURE

[illegible]

AMERICAN [illegible] Salesmen [illegible] Corporation [illegible] Address Box [illegible] Monroe World.

RECONDITIONED ELECTRIC REFRIGERATORS
Also a few refinished used Ice Boxes and soft drink coolers.
Cheap.
UNITED ELECTRIC SERVICE Inc.
306 North Third St.

OUR BOARDING HOUSE



MISCELLANEOUS

Household Goods 18

UPHOLSTERING

[illegible] PEOPLES FURNITURE CO., INC.

SINGER [illegible]

[illegible]

WE WILL BUY [illegible] Furniture [illegible]

Miscellaneous for Sale 18a

[illegible]

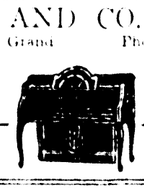
Musical Instruments 19



Musical Instrument
BARGAINS!

1. Small size Staff Bros. Piano in very good condition. Only $ 75
2. Wurlitzer A modern and Case 2[illegible] good condition. Less than one-half of original price. $150
3. Beautiful Louis XV Mahogany [illegible] Selected for Saturday and Monday only to $425

BROOK MAYS AND CO.
108 S. Grand Phone 700



Farm Products 23

GOOD HAY—$8.00 for 32 bales. Phone 2327-M. Robert Fennel.

Chicks 23a

SUMMER PRICES—Diamond Sovereign Strain chicks. Because of better breeding and disease control they are two to three United States Government Records higher than any other breed in the Pen-a-part Winner World's fair and national egg laying contests. Four weeks White Leghorns, Barred Rocks, White Rocks, Reds. Pre-paid for cash. Select [illegible] heavy, $10.00 per 100. Sovereign $8.00. Extra $6.00 Catalog free. Drumm Egg Farms, Hattiesburg, Miss.

SENSATIONAL SUMMER price reduction. Our regular United States approved Pullorum tested chicks. Heavy assorted $5.95, 100, pullets $6.95, 100. White for free folder. Louisiana Hatcheries, New Orleans.

CHICKS C. O. D. BWD tested postpaid. Reds, Rocks, Wyandottes, Orpingtons, $6.45. Leghorns $5.95. Heavy assorted $5.75 per 100. Selected mixed, $4.45. Order from this ad. Blue Ridge Hatchery, Bowling Green, Mo.

U. S. APPROVED BABY CHICKS
Our chicks are bred for high egg yield, fast growth and [illegible] Hatch on Tuesday and Friday.
White Leghorns, large ..... $3.00 per 100
R. I. Reds ..... 9.00 per 100
Barred Rocks ..... 9.00 per 100
White Rocks ..... 9.00 per 100
Add 1 cent per chick on orders of less than 50 to be shipped. We cannot ship less than 25 chicks. We operate the only U. S. approved hatchery in Monroe. Royal Feed and Seed Store, 812 DeSiard. Telephone 1068, Monroe, La.

BABY CHICKS from bloodtested flocks. Custom hatching. Set Monday and Thursday. Pen Hatchery, highway 80, West Monroe. Phone 3208-J.

BABY CHICKS
U. S.-approved pullorum-tested. Royal Feed and Seed Store. Phone 1068.

Livestock for Sale 25

HOGS

For sale Pure-bred registered Hampshire boar pigs. Cleared stock. Phone 2660.

Seeds and Plants 26

FOR SALE 11 and 11-A planting COTTON SEED. Reduced prices. Guy P. Stubbs, Sr. Phone 225.

COTTON SEED FOR SALE—Limited quantity, both 11 and 11-A seed at $65 per ton. Mr. Stubbs as high as 40%, and 1⅛ staple, without fertilizer. Guy P. Stubbs, Sr.

MISCELLANEOUS

Seeds and Plants 26

NATIVE IRIS—Bedding plants, hollow plants, vegetable plants. All stock guaranteed. DeSiard Nursery. Phone 2327-J.

ATTENTION FARMERS
Nursery stock. Pecans, Magnolias, Ash, Pin Oaks, Bamboo, Crape Myrtle, Ash, Elm and Maple. See Bailey, Phone 1758.

SNAPDRAGON PLANTS
Mixed colors. Dozen 15c, 2 for 25c, $1.00 per 100. Add 10c postage for mail orders.
CAREY HOLMES
West Monroe

Dogs, Cats and Pets 27

FOR SALE [illegible] Phone [illegible]

Wanted to Purchase 28

WANTED TO PURCHASE [illegible]

FINANCIAL

Business Opportunities 29

TWO ESTABLISHED [illegible] Apply 611 Bernhardt Bldg. Phone [illegible]

FOR SALE Grocery and Market [illegible] Phone [illegible]

BEAUTY SHOP
[illegible] with modern Equipment. Special [illegible] Phone [illegible]

Money to Loan 31

PERSONAL CREDIT LOANS
Any steady Good Risk Caretaker Borrow up to $300 to pay your bills on [illegible] Then have LESS to pay each month. There'll be more LEFT OVER for [illegible] expenses.
Come in — or phone — NOW!
PERSONAL FINANCE CO.
209 Bernhardt Bldg.
Phone 1288 Vernon Askins

BORROW ON CAR;
1st Payment June 1

We will loan you CASH on your car, or refund your payments, regardless of WHO has car, or both. Drive to 300 Walnut street and show us your car. Then we will arrange everything for you RIGHT THERE. If your car is worth it. You can have up to 18 months to repay in. NOTHING DUE UNTIL JUNE 1ST. No signature but your own. You can live anywhere.

Motors Securities Co., Inc.
500 Walnut St.

RENTALS

Furnished Apartments 32

THREE-ROOM FURNISHED apartment. 322 North Sixth Street.

GARAGE APARTMENT. Cole addition. Near Junior College. Phone 2[illegible]

THREE-ROOM PRIVATE APARTMENT. Bills paid. Furnished or unfurnished. 1317 South Grand Street. Call or phone 3033-J after 6 p.m.

FURNISHED APARTMENT. Private bath. Bills paid. Water and heat furnished. Rio Vista Apartment hotel. Phone 9211.

NEWLY DECORATED 2-ROOM furnished apartment. 221 Stone.

APARTMENT FOR COUPLE. All conveniences. 608 South Third. Phone 2[illegible]

NICELY FURNISHED 2-room apartment. Connecting bath. Private entrance. In private home. Bills paid. 204 Elmo, West Monroe.

TO COUPLE: [illegible] house or apartment. Close in Monroe. 205 South First, West Monroe. Very desirable.

TWO-ROOM APARTMENT. Private bath. Electric refrigeration. Couple. 418 Calhoun.

LARGE TWO-ROOM apartment with sink. $3.50 weekly. 101 Manville.

MODERN THREE-ROOM FURNISHED apartment. Private bath. Electrolux. Close in. Adults. 401 Oak. Phone 269.

LARGE ROOM, FURNISHED. Kitchenette. Phone 775-W. 214 Pine.

NICELY FURNISHED 2-ROOM apartment. Private entrance. Garage. Adults. 212 North Sixth. Phone 2158.

307 JACKSON, two-room apartment. Sink. Bills paid.

RENTALS

Furnished Apartments 32

NEATLY FURNISHED 3-ROOM apartment. Frigidaire. Phone 2[illegible] 508 Cypress, West Monroe.

TWO-ROOM apartment, bath, garage and [illegible] Bills paid. Adults. 501 Breard.

TWO-ROOM furnished apartment. Frigidaire. Bills paid. Adults. 2[illegible] Lee Place. Phone 4[illegible]

GARAGE FURNISHED APARTMENT. [illegible] Garage. 1512 South Second. [illegible] Phone [illegible]

TWO-ROOM SUITE. Unfurnished. Garage. 14[illegible] Phone [illegible]

FOR RENT—Nice furnished apartment. [illegible] Phone [illegible]

NICELY [illegible] apartment. [illegible] Phone [illegible]

FURNISHED APARTMENTS for rent. Apply [illegible] Phone [illegible]

NICE LARGE BEDROOM. Kitchenette. Bath. Garage. 501 Hall. Phone 2[illegible]

MODERN FURNISHED [illegible] apartment. 421 Adams. Phone [illegible]

FOR RENT—One [illegible] loaf of Bread—CREBEST

MODERN [illegible] Phone [illegible]

FOR RENT [illegible] Phone [illegible]

Unfurnished Apts. 32a

FOR RENT [illegible] Phone [illegible]

UNFURNISHED apartment for rent. 10. Apply at [illegible] For information, call Eidson & Sons, Phone [illegible]

FOR RENT—Unfurnished [illegible] apartment. $12 per month. Water paid. 115 Hudson Lane. Phone 1931.

TWO-ROOM APARTMENT. Private entrance. Bills paid. Garage. Phone 2[illegible]-M. 3[illegible]

THREE-ROOM GARAGE APARTMENT. [illegible] Bills paid. West Monroe. Phone 2[illegible]-W.

Boarding Houses 33

ROOM AND BOARD—Reasonable. Convenient to [illegible] Phone 4[illegible]

ROOM AND BOARD—Excellent meals. Attractive location. 1315 Jackson. Phone 2[illegible]

ROOM WITH BOARD—Excellent meals. 204 Breard St.

WANTED—Girl to room and board $6 weekly. Phone 870 or 310 Catalpa.

ROOM [illegible] without board. Gentleman. Phone 902-W.

Furnished Rooms 34

LOVELY BEDROOM. Connecting bath. Garage if [illegible] Phone [illegible]

1 BEDROOM OVER GARAGE. Private bath. Gentleman. Also one in home. Phone 2053.

FOR RENT [illegible] bedroom. 705 Louisiana. Phone 3[illegible] Garage. Close in.

NICELY [illegible] bedroom in private home. Mrs. King. Phone 647.

FOR RENT—Bedroom. Connecting bath. Private entrance. Gentleman or retired business lady. Phone 4748.

Business Purposes 35

FOR RENT [illegible] Apply [illegible] Phone [illegible]

Houses for Rent 36

[illegible] ROOM HOUSE. [illegible] Phone [illegible]

THREE BEDROOM HOUSE. [illegible] Phone [illegible]

4-ROOM HOUSE 808 South second. Phone 824.

4-ROOM HOUSE with front and back [illegible] Phone [illegible]

4-ROOM HOUSE. West Monroe. Newly [illegible] Phone [illegible]

FOR RENT [illegible] Phone [illegible]

THREE BEDROOM HOUSE. 2908 Carolina. New 2-bedroom house near Junior college. Phone 1034. Mrs. R. E. Davis.

RENTALS

Houses for Rent 36

WILL D. KING'S LISTINGS
Unfurnished six-room house, 202 Louisville. Five-room house, 110 Carolina. New unfurnished four-room apartments, 206 Pine and Cole Addition. Three-room furnished garage apartment, Frigidaire, 108 Grayling Lane. Phone 649.

FOR RENT—House corner McGuire and Webster Streets, north of Junior College. Phone 107-M.

FOUR rooms and bath. All conveniences. Eight acres land. Very desirable. Five miles on Ruston Road. Phone 4576.

REAL ESTATE

Acreage and Farms 40

FOR SALE—72 acres, $3.50 per acre. 1 milch cow and 50 Brown Leghorn hens. Apple Camp's Grocery, 10 miles west of Monroe, highway 80.

FOR SALE—100 acres land 8 miles from West Monroe, 1 mile off Natchitoches road. Will sell in 40-acre tracts, $10 per acre, or the whole tract. Phone 4418. E. W. Cruse.

BALE-TO-ACRE BARGAINS

25 to 80-acre farms on highway. Myrtle Grove Plantation, adjoining Waterproof, Tensas Parish.

10-acre farms, fronting each lake St. John, Upper Killarney Plantation, Concordia Parish, 13 miles north of Ferriday.

40-acre farms fronting gravel road and Mississippi river. Hole-in-Wall Plantation, Concordia Parish, 15 miles north of Ferriday.

Prices from $25.00 per acre upward, with small cash payment, balance 15 years.

For plat and prices, write L. B. TRENCHARD, 1115 Whitney Building, New Orleans, La., or W. F. LONG, Waterproof, La.

TWO ACRES under fence on Prairie road. $250.00. $50.00 cash. Balance financed. Apply at Mack Grocery or phone 2404-J.

FIVE ACRES. Close in on Whites Ferry road. Phone E. W. Cruse, 4418.

10 ACRES—7 miles out of West Monroe. Two miles off highway. 80 on new gravel road. 8 acres in cultivation with small house. E. W. Cruse. Phone 4418.

TWENTY ACRES LAND near Claiborne [illegible] highway. 80 [illegible] For quick sale $1,200 cash. Phone 4418. E. W. Cruse.

ONE AND [illegible] acres, $10.00 down, $10.00 monthly. One mile west Paper Mill Road and Stone.

Houses for Sale 42

FOR SALE. All or part of property [illegible] 414 Sixth St., 414 Seventh St., 514 North Seventh St., 514 South Seventh St., 1412 [illegible] Breard St., 518 Short St. Also lot on rear 212 North Arkansas St., Memphis, Tenn.

FOR SALE [illegible] acres land, [illegible] room house [illegible] Phone 4418. E. W. Cruse.

SIX-ROOM HOUSE, 103 Pine. Modern [illegible] Phone 4418. E. W. Cruse.

[illegible]-ROOM HOUSE, West Monroe. Newly [illegible] Cash or terms. Phone 117.

REAL ESTATE

Houses for Sale 42

5-ROOM HOUSE with bath, hardwood floors, beautiful shrubbery on corner lot, 300 block North Sixth street, West Monroe, $2,100.00. Also 5-room house with bath, 300 block North Seventh street, West Monroe, $2,250.00. Phone 4418. E. W. Cruse.

FOR SALE—6-room house with bath. Large lot. 3021 Ridge avenue, Solane place, West Monroe. E. W. Cruse. Phone 4418.

FIVE-ROOM house, 207 Vernon St., Monroe, $1,400. Phone 4418. E. W. Cruse.

SEVEN-ROOM house, 100 Pear St., $3,000. Phone 4418. E. W. Cruse.

FOR SALE—All the Peoples Homestead and Savings association properties. Phone Jonas Selig or Morton Myatt. Office phone 4900. Residence Phones 378 or 3382.

Lots for Sale 43

LOTS FOR SALE in Fairview, Edgewater, Cole, Crescent Bend, Morning Side and Sherrouse additions. Also business lots on Louisville avenue. E. W. Cruse. Phone 4418.

TWO 75-FOOT LOTS—Corner Darbonne and DeSiard, across from Junior College. $1,050. Phone 4418. E. W. Cruse.

Real Estate Agents 46

FHA LOANS
Building and Refinancing
5½% and 5½% Interest
15 to 20 Years to Pay
E. W. CRUSE — 4418

AUTOMOBILE

Automobiles for Sale 47

FOR SALE—1937 Chevrolet Tudor Sedan, 1935 Chevrolet 1½-ton pick-up truck. 1936 1½-ton Chevrolet truck with stake body, cab and dual rear wheels. All in A-1 condition and priced right for quick sale. Monroe Farm Equipment company, 2006 DeSiard. Phone 1558.

WE PAY CASH FOR USED CARS—See Allen Ritter, 1919 DeSiard. Phone 2330.

BARGAIN! Must sell my 1938 Master De Luxe Chevrolet coupe. Less than 15,000 miles. Excellent condition. Small down payment. Balance financed. Will consider trade for later model car. Box 50-D, c/o News-Star—World.

1937 MASTER De Luxe Chevrolet, like new, $485.00. 1933 Ford Tudor, clean, $185.00. See Bourland at 1111 DeSiard. Phone 221.

YOU CAN buy a new car at a big discount from Mr. Wilson. Phone 1111 between 7 and 9 p.m.

BARGAIN in 1935 sedan. Excellent condition. $135.00. Call 212 week days.

Automobiles Wanted 48

HIGHEST CASH PRICES for good used cars. Buy, sell, trade. Used Car Exchange, 1111 DeSiard. Phone 221.

Trucks and Trailers 49

FOR SALE—Cheap, 1937 Plymouth pick-up truck. Good condition. Phone 2330.

REAL ESTATE

Houses for Sale 42

FOR SALE

Two 4-Unit Apartment Houses
1608-10 South Grand St.
Monroe, La.

15% cash—balance so financed that monthly payments of principal and interest are less than half the monthly rental.

A Splendid Investment

TAYLOR & HOLMES
1005 Ouachita Bank Bldg.
Monroe, La. Phone 2632

AUTOMOBILE

Automobiles for Sale 47

Save $50 to $100

Compare condition of our cars, prices and terms with any in the whole country. See these cars before you buy any used car—

	Down Payment	Monthly Payments
1936 Ford Coach	$75.00	$14.72
1936 Chevrolet Town Sedan	$75.00	$17.23
1933 Chevrolet Sedan	$45.00	$12.42
1935 Ford Tudor Touring	$50.00	$13.23
1933 Dodge Sedan	$45.00	$11.38
1935 Plymouth Coupe	$50.00	$13.47
1934 Chevrolet Standard Coach	$45.00	$12.42
1936 Ford Tudor Truck	$85.00	$18.98
1930 Chevrolet Sedan	$25.00	$7.27

MOTORS SECURITIES COMPANY, INC.
500 Walnut Street Phone 1553

PROWLER FLOORED WITH MILK BOTTLE

DENVER, April 29.—(AP)—Peering into the dark cellar of his home, Fred W. Lindeman, 38, saw a prowler with a pistol backing his 14-year-old son, Allen, up the stairs.

He waited and as the retreating boy reached the landing Lindeman broke a milk bottle over the intruder's head. Then he broke a ginger ale bottle over his head. Mrs. Lindeman came running with the vacuum sweeper. Her husband used that as a weapon, too.

The whole family then took the pri[soner] who was only 16, into the ya[rd] used the garden hose to rev[ive] him.

The [prowler] told police he had stolen [from] 15 Denver homes.

CAMP FIRE

Okeehee

The Okeehee group met at the Bawcomville recreation center Saturday morning with its guardian, Miss Junie McRamey. The group selected a musical number as its part of the birthday program. Birthday projects were finished for the display at the birthday party.

After the meeting refreshments were served to Leora Lewis, Georgette Bowie, Margie Reese, Vera Mae Anding, Lillie Mae Lewis, Betty Bawcom, Virginia Butler, Winnie Smith, Allie Mae Clark, Clarice Davis.

Neville

The Neville group met with its guardian, Miss Rose Taylor, at the Camp Fire headquarters Friday afternoon. The group rehearsed the play that they had chosen as their part of the birthday program. After checking honors that had been earned, cookies were passed and games were played.

Those present were Bennie Turner, Linda O'Kelly, Reta Clement, Jean Carrol, Mary Alice Mickel, Joy Bernhardt, Betty Lawson, Evelyn Middleton.

Tami

The Tami group met Friday afternoon at the home of its guardian, Mrs. A. E. Dopson. Finished birthday projects were brought to the meeting for display. After checking the birthday projects for honors, the group discussed its part of the program for the birthday party.

After the meeting hot chocolate was served to Mildred Sally, Alma Jean Kennedy, Marie Nelson, Georgene Welch, Billie Cole, Sarah Frances Anders, Joan Cole, Irene Rainbolt, Jeanne Hunt, Billie Muriel Brewton, Novyce Jean Anders, Ruby Lee O'Banion, Velma Ann Bourgeois, Cynthia Hennigan.

Wacherlovan No. 2

The Wacherlovan group No. 2 met at the Camp Fire headquarters Friday afternoon with Miss Fairchild. The play, "Colonial Virginia," which the group was to give as its part of the birthday program, was rehearsed. Finished birthday projects were handed in and the group joined the Wacherlovan group No. 1 in checking birthday honors. Cookies were passed after the meeting to Gwendolyn Hathaway, Barbara Cash, Stella McConnell, Marie Houston Moore, Rema Jane Farr, Marguerite Aston, Dorothy Jo Jones, Carolyn Watts, Shirley Courtney, Nan Evans and Helen Hooper Stein.

Tawanka

The Tawanka group met with its guardian, Mrs. Fred Hemler, at the Sherrouse school Thursday afternoon.

Every girl of this group had finished her birthday projects and handed them in. After checking honors that had been earned, the group discussed the birthday program and decided on a song as its part.

Those present were Dorothy Younce, Jonnye Lou McCarthy, Louise Williams, Vivian Weatherby, Elizabeth Ellis, Mary Lou Perot, Jacquelyn James, Jean Hemler, Ottolyne Payne, Mary Lou Parker, Ruth Horton, Betty Benson, Patsy Ann Harbuck.

Blue Birds

The Blue Birds met with Miss Hazel Fairchild at the Mitchell school Wednesday afternoon. After discussing their birthday project, doll dresses, the group decided as part of the birthday program to sing "Little Sir Echo." Plans for future meetings will be discussed next Wednesday.

Those present were Janette Pace, Jonita Bellmore, Aline Edney, Frances Sue Breck, Annette Pace, Eloise Hobbs, Mary Jo Vernon, Jeanne Penfield, Dorothy Odom.

Wacherlovan No. 1

The Wacherlovan group No. 1 met with its guardian, Mrs. Neelley, at the Camp Fire headquarters Tuesday afternoon. Mrs. Neelley selected six girls to be hostesses at the toy lending center Friday afternoon. Those chosen were Florence Reynolds, Bessie Shepard, Lucille Mosely, Myrthe McConnell, Judith Roberts and Frances Cooper. Honors for the birthday projects were checked and the group a part of the birthday program was rehearsed.

Cookies were passed after the meeting to Frances Cooper, Judith Roberts, Florence Reynolds, Bessie Shepard, Lucille Mosely, Barbara Wallace, Mary Dixon, Myrthe McConnell, Jean Bennett, Nettigene Williams, Helen Brothers, Elaine Sittason, Marguerite Colvert, Marion Sims, Myrtle Elizabeth Worley.

Wicaka

The Wicaka group held a weekly meeting at the Mitchell school Monday afternoon with Miss Hazel Fairchild, group guardian. The birthday projects were finished and handed in for the display at the birthday party. After the play was rehearsed and costumes discussed cookies were passed by the mascot, Jackie White.

Those present were Evelyn Gannaway, Dolores Masset, Lorice Caples, Louise Williams, Lucille Bellmore, Eloise Woods, Jackie White, Patsy Ruth Gandy, Jessie Mae Jinnings, Mildred White.

GUS PRIMOS PRESIDENT OF GREEK ASSOCIATION

The Greek-American Progressive association, lodge No. 144, held the annual election Thursday night.

New officers were elected as follows: Gus Primos, president; Pete Leo, vice-jresident; George Athas, secretary; Nick Booras, treasurer.

Retiring officers were: Nick Booras, president; Angelo Kanellos, vice-president; Bobby Pappas, secretary; George Athas, treasurer.

The association anticipates a highly successful year.

BUSINESS DIRECTORY

SERVICE BY EXPERTS

AUTOMOTIVE BRAKE SERVICE

OFFICIAL hydraulic brake service station. Brakes adjusted. Relining. Drums turned. United Electric Service. 308 North Third. Phone 365.

BABY CHICKS

—BABY CHICKENS—
Lane Wilson Seed Co. Phone 387

BARBER SERVICE

SCIENTIFIC BARBER service. Special scalp treatment. Johnson Bros., 103 Catalpa.

BEAUTY CULTURE

PILCHER'S Beauty School. New class forming. 110 Catalpa St. Phone 2220.

BOATS

LIGHT FISHING BOATS and speed boats ready for delivery. Any type built to order. Roberts Boat Shop. 108 Peach. Phone 4534.

ELECTRIC REFRIGERATION

USED ELECTRIC REFRIGERATORS as low as $5.00 down, $1.00 weekly. Also good used ice refrigerators. Home Appliance Co. 417 DeSiard. Phone 4260.

FEEDS AND SEEDS

FEEDS, SEEDS, fertilizer, hardware, groceries, paints. Tyner-Petrus Co. Phone 2680.

FURNITURE

WE PAY cash for all kinds of used furniture. Exchange Furniture Store, 106 North Sixth. Phone 384.

WE BUY AND SELL USED FURNITURE. Phone 1914. 915 DeSiard. Bell Furniture Co.

WILL PAY highest cash price for any amount of good used furniture. Dixie Furniture Exchange, 611 DeSiard street. Phone 362.

WE PAY more for used furniture. Hollis Furniture company. Phone 1665.

WE PAY cash for any amount of second-hand furniture. New York Furniture Co., 625 DeClard. Phone 1058.

USED furniture bought, sold and exchanged. Southern Furniture Co., 703 DeSiard. Phone 429.

FURNITURE REPAIRING

UPHOLSTERING AND REFINISHING—Antique dresser for sale. Koch's Upholstering Shop, 2903 Lee avenue. Phone 4703.

JOB PRINTING

Printed office forms of every description. Ruling and binding. Good printing at the right price. Free estimates. Phone for representative.
MONROE PRINTING CO.
We Operate a Union Shop
Phone 4800. Monroe, Louisiana

LAWNMOWERS

LAWNMOWERS sharpened, factory method. Called for and delivered, $1.00. Parts and repairs. Prompt service. Waite Cycle House, 129 South Grand St. Phone 3442.

LAWN MOWERS sharpened by machine. Free delivery. Phone 4061. Haley's Cycle Shop, 116 Walnut.

YES, WE sharpen and repair mowers. Keller's, 407 DeSiard. Phone 849.

LOCKSMITH

KEYS—Safes opened and repaired. Tennis rackets restrung. Phone 121. C. C. Lindley, 126 Jackson.

MATTRESSES

MATTRESSES RENOVATED — Call or write Ouachita Mattress company. 2307 DeSiard. Phone 2744.

MATTRESSES RENOVATED—Tick furnished, $1.95. Inner-spring, $5.95. Work guaranteed. Twin City Mattress Co., 811 Coleman. West Monroe. Phone 4065.

PERMANENT WAVES

SPECIAL! $8.50 Rilling Oil Permanent, $3.98. Information. Free Rilling. 809 Catalpa.

PORCH SWINGS

SPECIAL PRICE on upholstering porch swings. We put in springs. L. W. Gresham, 111 Hart. Phone 2177.

WASHING MACHINES

USED washing machines low as $15.00. Home Appliance Co., 417 DeSiard St. Phone 4260.

Legal Notices 1

NOTICE

BOARD OF EQUALIZATION MEETING

The Board of Equalization of Ouachita Parish will meet in the Assessor's Office in the Court House, Monroe, La., on Monday, May 1st, 1939, at 10 a.m., and will remain in open session for a period of 30 days thereafter, for the purpose of hearing all complaints against assessments and for the transaction of all business which may be presented.

J. S. WASHBURN,
Secretary.

Monroe, La.,
April 23, 26, 30, 1939.

ANNOUNCEMENTS

Lost, Found, Strayed 2

FOUND—GOOD BREAD
SUREBEST

THE LOSERS' SERVICE BUREAU

TO FINDERS

If you have found a dog, purse, jewelry, fur or any other article that is not advertised in today's News-Star or Morning World, phone 4800, Classified Department. An accurate index is maintained of all lost and found ads appearing in The News-Star—World for the past several weeks which may be of material assistance in locating the owner.

TO LOSERS

When you advertise a lost article of any kind in The News-Star and Morning World Bureau, this service is provided without your advertisement will receive the benefit of free listing in our Losers' Service additional cost to our advertisers and facilitates the recovery of lost articles.

Special Notices 3

A CARD OF THANKS

To all our friends and neighbors and to the doctors and nurses at the Riverside Sanitarium in Monroe, we desire to extend our sincere thanks and deep gratitude for the many acts of kindness and tender consideration given us in our recent bereavement in the illness and death of our loved one, Hugh Bowen.

MR. & MRS. M. H. BOWEN & FAMILY.

WHAT YOU WANT *Classified* FOR EASY REFERENCE

ANNOUNCEMENTS

Special Notices 3

WANTED—Original poems, songs, for immediate consideration. Send poems to Columbian Music Publishers, Ltd., Dept. F32, Toronto, Can.

LAWN MOWERS SHARPENED—New factory way. 50c. Call for and deliver, 75c. 1814 DeSiard. Phone 1925.

NOTICE

No Want-Ads will be taken over the phone for less than 98c.

CARS WASHED 25c
CARS GREASED 25c
FLATS FIXED—25c
Mrs. J. S. House's Profit-Sharing Station
2630 DeSiard Monroe, La.

SPINAL MASSAGES

Relieve congested (irritated) nerve centers in your spine. Earl B. Simmons, Scientific Masseur. 223 Bernhardt Bldg. Phone 1401.

Personal 3b

DR. RICHEY
Psychologist—Ps.D.
TELLS THE OBJECT OF YOUR VISIT WHEN AND WHOM YOU WILL MARRY. HOW TO WIN THE MAN OR WOMAN YOU LOVE. WHY BE UNHAPPY. SPECIAL READINGS, 50c. 707 JACKSON.

BUSINESS SERVICES

Educational 5

QUALIFY NOW FOR U. S. government jobs. Men-women, $1,260 to $2,100 first year. Dependable. Try next Monroe examinations. Sample home coaching—full particulars—list positions—free. Write today. Box 1049-N, care News-Star—World.

AMONG the great industries of this country printing ranks fourth in production, measured in dollars and cents, and as a vocation offers excellent opportunities for advancement, achievement and remuneration. Qualify yourself for a position as: Compositor, Linotype Operator, Monotype Operator, Pressman. New and modern equipment. Training in above courses is thorough, complete and extremely economical. Training offer in printing trades only. For information address V. C. Garriott, Southwest Vocational School, 3800 Clarendon Drive, Dallas, Tex.

EMPLOYMENT

Agents, Salesmen 14

MANUFACTURER HAS special offer to make truck jobbers in this trade territory. Write us for information at once. Southern office, Box 411, Montgomery, Ala.

WANTED—Man with car for profitable Rawleigh route. Must be satisfied with good living at start. Sales way up this year. Write Rawleigh's, Dept. LAE-103-101, Memphis, Tenn.

Male or Female Help 15a

HELP WANTED

Our men, women and girls are making up to $7.00 a day soliciting members for our low rate burial protection. Easy work, no experience necessary. We teach you how. We are the only funeral home in Monroe that takes members up to ninety years of age. Hundreds of prospects are calling and writing in for our policy. Quick money, easy and pleasant work. Apply at once.
DIXIE COOPERATIVE INSURANCE CO., INC.
DIXIE FUNERAL HOME

Male Help Wanted 16

MAN FOR SMALL coffee route business; no experience; up to $45 first week, more later; get new automobile as bonus. Let me write you full details. Mills, 7145 Monmouth, Cincinnati, O.

AMBITIOUS, RELIABLE man or woman who is interested in permanent work with a good income, to supply satisfied customers with famous Watkins products in part of Monroe. Write J. R. Watkins company, 70-78 W. Iowa avenue, Memphis, Tenn.

VENETIAN BLIND
Salesman

Excellent territory and possibilities for capable man. Knowledge of homes desired but not essential. References.

Call 2731 between 8 a. m. and 4 p. m. for appointment.

WANTED—Live jobber able buy demonstrators. Cover well allotted, exclusive territory. Ventilating and Cooling Systems. Easy payment terms for home owners. For appointment address Factory Agents, C. & N. Sales Co., 815 Poydras St., New Orleans, La.

WANTED—Opening for two young salesmen to travel. Transportation furnished. Experience preferred but not essential. Apply to room 210 Frances hotel Monday 10:00 to 12:00 a.m.

Situations Wanted 17

WANTED—Yards to work. 10 years' nursery experience. Free estimate. Phone 2213-W.

JOB WANTED by single man, 22. Sober, high school graduate, three years' CCC training. References. Phone 2327-W.

WANTED—Long experienced bookkeeper wants one or more sets of books requiring part time only. Address reply P. O. Box 1752.

MISCELLANEOUS

Household Goods 18

FURNITURE

Why throw your old furniture away when you have a reliable firm to repair, refinish and upholster any type of furniture? Call the Bensinger Furniture company for free estimates. Workmanship guaranteed. Phone 1537. Address 201 Apple street.

ORIGINAL old French massive poster walnut bed. Collector's piece. Phone 5112.

EXPERT REFINISHING—Missing pieces made. Antique chairs and reproductions for sale. O. B. Haynes. Phone 4467. Corner Park and Spruce streets.

RECONDITIONED ELECTRIC REFRIGERATORS
Also a few refinished used Ice Boxes and soft drink coolers. Cheap.
UNITED ELECTRIC SERVICE Inc.
306 North Third St.

OUR BOARDING HOUSE



MISCELLANEOUS

Household Goods 18

UPHOLSTERING

Highest class workmanship—upholstering, repairing, refinishing, reproducing furniture any type. Don't discard good worn or damaged furniture; we can make it like new. Free estimates. Antiques bought and sold. See display old glass.
PHONE 330 209 LOUISVILLE AVE
PEOPLES FURNITURE CO., INC.

SINGER sewing machine, $10.00. 115 Claiborne St., West Monroe.

WILL sacrifice equity in 1938 Norge refrigerator 6 cu. ft. All porcelain, perfect condition. Phone 3327-W.

WE WILL BUY any amount of good used furniture. Write or phone Mills Furniture company, West Monroe. Phone 420.

Miscellaneous for Sale 18a

FOR SALE—Electric reducing machine. Bargain. Phone 1783.

Musical Instruments 19



Musical Instrument
BARGAINS!

1. Small size Schaff Bros. Piano on very easy terms—Only ..... $ 75
2. Wurlitzer Accordion and Case, 280 bass, good condition. Less than one-half of original price $150
3. Beautiful Louis XV Musette, brand new—reduced for Saturday and Monday only to $425

BROOK MAYS AND CO.
108 S. Grand Phone 700



Farm Products 23

GOOD HAY—$8.00 for 32 bales. Phone 2327-M. Robert Fennell.

Chicks 23a

SUMMER PRICES — Drumm's Sovereign Strain chicks. Because of better breeding and disease control they are two to three United States government grades higher than any other offered in this newspaper. Winner World's fair and national egg-laying contests. Four breeds, White Leghorns, Barred Rocks, White Rocks, Reds. Prepaid for cash. Select (our best) $10.90 per 100, Sovereign $8.90, Junior $6.90. Catalog free. Drumm Egg Farms, Hattiesburg, Miss.

SENSATIONAL SUMMER price reduction. Our regular United States approved Pullorum tested chicks. Heavy assorted $5.95, 100; pullets $6.65, 100. Write for free folder. Louisiana Hatcheries, New Orleans.

CHICKS C. O. D.—BWD tested postpaid. Reds, Rocks, Wyandottes, Orpingtons, $6.45; Leghorns, $5.95; heavy assorted, $5.75; assorted, $5.45; surplus mixed, $4.45. Order from this ad. Bred To Lay Hatchery, Bowling Green, Mo.

U. S. APPROVED BABY CHICKS
Our chicks are bred for high livability, fast growth and high egg production. Hatch on Tuesday and Friday.
White Leghorns, large ..... $9.00 per 100
R. I. Reds ..... 9.00 per 100
Barred Rocks ..... 9.00 per 100
White Rocks ..... 9.00 per 100
Add 1 cent per chick on orders of less than 50 to be shipped. We cannot ship less than 25 chicks. We operate the only U. S. approved hatchery in Monroe. Royal Feed and Seed Store, 812 DeSiard. Telephone 1068. Monroe, La.

BABY CHICKS from bloodtested flocks. Custom hatching. Set Monday and Thursday. Fox Hatchery, highway 80, West Monroe. Phone 3958-J.

BABY CHICKS
U. S.-approved pullorum-tested. Royal Feed and Seed Store. Phone 1068.

Livestock for Sale 25

HOGS

For sale—Pure bred, registered Hampshire boar pigs. Gayoso stock. Phone 2660.

Seeds and Plants 26

FOR SALE—11 and 11-A planting COTTON SEED. Reduced prices. Guy P. Stubbs, Sr. Phone 225.

COTTON SEED FOR SALE—Limited quantity, both 11 and 11-A seed at $60 per ton. My yields as high as 40%, and 1⅛ staple, without fertilizer. Guy P. Stubbs, Sr.

MISCELLANEOUS

Seeds and Plants 26

NATIVE IRIS—Bedding plants, border plants, vegetable plants. All strong, heavily rooted. DeSiard Nursery. Phone 2327-J.

ATTENTION, FARMERS
Nitrate Soda, Potash, Manure Salts, Acid Phosphate, Basic Slag, Cotton Seed, Acrylles and Mamlux Soy Beans. Phone 1358. Mark W. Stroud, Secretary.

SNAPDRAGON PLANTS
Mixed colors, Dozen 15c, 2 for 25c, $1.00 per 100. Add 10c postage for mail orders.
CAREY HOLMES
West Monroe

Dogs, Cats and Pets 27

FOR SALE—Thoroughbred Airedale pups. Ready for delivery. Miss May Huey, Box 32, Ruston, La. Phone 546.

Wanted to Purchase 28

WANTED TO PURCHASE a second-hand 12" band saw machine. Call 5177 or write Box A. P., care News-Star—World.

FINANCIAL

Business Opportunities 29

TWO ESTABLISHED, Mississippi beauty shops; price $1,500 to $2,000; population 3,500 to 6,000; excellent buys. Powell's National Beauty and Barber Business Brokers, Columbus, Miss.

FOR SALE—Griffin's Grocery and Market, 419 Jackson street. Doing a splendid business. Good stock, fixtures and equipment, including building. Owner will sacrifice for quick sale. Price, $2,000 cash. Walk-out proposition. Luther Reed and company. Phone 3030.

BEAUTY SHOP
fully equipped with modern fixtures. Selling on account illness. 405 Catalpa. Phone 3691.

Money to Loan 31

PERSONAL CREDIT LOANS
Approved by Good Housekeeping
Borrow up to $300 to pay your bills, on signature only, or those of husband and wife. Then have LESS to pay each month. There'll be more LEFT OVER for living expenses.
Come in — or phone — NOW!
PERSONAL FINANCE CO.
209 Bernhardt Bldg.
Phone 1288 Vernon Adkins

BORROW ON CAR; 1st Payment June 1

We will loan you CASH on your car, or reduce your payments regardless of WHO you owe, or both. Drive to 500 Walnut street and show us your car. Then we will arrange everything for you RIGHT THEN if your car is worth it. You can have up to 18 months to repay us. NOTHING DUE UNTIL JUNE 1ST. No signature but your own. You can live anywhere.

Motors Securities Co., Inc.
500 Walnut St.

RENTALS

Furnished Apartments 32

THREE-ROOM FURNISHED apartment. 322 North Sixth Street.

GARAGE APARTMENT — Cole addition. Near Junior College. Phone 2125.

THREE-ROOM PRIVATE APARTMENT—Bills paid. Furnished or unfurnished. 2917 South Grand street. Call or phone 5095-J after 6 p.m.

FURNISHED APARTMENT—Private bath, bills paid, porter and maid service. Rio Vista apartment hotel. Phone 9203.

NEWLY DECORATED 3-ROOM furnished apartment. 211 Stone.

APARTMENT FOR COUPLE—All conveniences. 608 South Third. Phone 2100.

NICELY FURNISHED 2-room apartment. Connecting bath. Private entrance. In private home. Bills paid. 203 Filhiol, West Monroe.

TO COUPLE, small furnished house or apartment. Close in. Modern. 205 South First, West Monroe. Very desirable.

TWO-ROOM APARTMENT—Private bath. Electric refrigeration. Couple. 418 Calypso.

LARGE TWO-ROOM apartment with sink. $3.50 weekly. 104 Mulberry.

MODERN THREE-ROOM FURNISHED apartment. Private bath. Electrolux. Close in. Adults. 501 Oak. Phone 269.

LARGE ROOM, FURNISHED — Kitchenette. Phone 775-W. 214 Pine.

NICELY FURNISHED 2-ROOM apartment. Private entrance. Garage. Adults. 212 North Sixth. Phone 2158.

707 JACKSON, two-room apartment. Sink. Bills paid.

RENTALS

Furnished Apartments 32

NEATLY FURNISHED 2-ROOM apartment. Electrolux. Phone 2690. 608 Cypress, West Monroe.

TWO-ROOM apartment, newly papered, adjoining bath. Sink. Adults. 510 Breard.

TWO-ROOM furnished apartment. Frigidaire. $4.50 week. Bills paid. 2903 Lee. Phone 4703.

GARAGE FURNISHED APARTMENT—4 rooms. Bath. Garage. 1112 North Second. Very desirable.

TWO ROOMS—Nicely furnished. Garage. $6 week. 208 Miro. Phone 1961-W.

FOR RENT—Well furnished three-room apartment. 1808 South Grand street. Phone 2671-J.

NICELY furnished two-room apartment. 1009 North Fourth. Phone 752.

FURNISHED apartments for rent. 603 Jackson St.

NICE LARGE BEDROOM, kitchenette. Adults. Mrs. Courtney, 500 Hall. Phone 2178-J.

MODERN FURNISHED brick apartment. Apply 401 Auburn. Phone 1312.

FOR RENT—One good loaf of Bread—SUREBEST.

MODERN furnished apartment. Close in. Electric refrigeration. Couple. Phone 979.

FOR RENT — One or two bedrooms, kitchen, private shower. Close in. Adults only. Phone 4748.

Unfurnished Apts. 32a

FOR RENT—Two large unfurnished rooms. Newly painted. Private bath. 413 Natchitoches, West Monroe. Phone 926.

UNFURNISHED apartment for rent, 101 Apple St. For information, call Tidwell & Sons, phone 609.

FOR RENT—Six-room unfurnished apartment, $22 per month. Water paid. 115 Hudson Lane. Phone 3893.

TWO-ROOM apartment. Private entrance. Bath. Garage. Phone 1735-M. 3603 Gordon.

THREE-ROOM garage apartment, all conveniences. Bills paid. West Monroe. Phone 2196-W.

Boarding Houses 33

ROOM AND BOARD—Reasonable. Conveniently located. Phone 4714.

ROOM AND BOARD — Excellent meals. Attractive location. 1115 Jackson. Phone 3132.

ROOM WITH BOARD—Excellent meals. 204 Breard St.

WANTED—Girl to room and board. $6 weekly. Phone 875. 310 Catalpa.

ROOM, with or without board. Gentleman. Phone 992-W.

Furnished Rooms 34

LOVELY BEDROOM — Connecting bath. Gentleman. References. Second house from postoffice on Grammont. Phone 302.

1 BEDROOM OVER GARAGE—Private bath. Gentleman. Also one in home. Phone 1015.

FOR RENT — Furnished bedroom, 305 Louisville. Phone 1753. Garage. Close in.

NICELY furnished bedroom in private home. Mrs. King. Phone 649.

FOR RENT—Bedroom. Connecting bath, private entrance. Gentleman or refined business lady. Phone 4748.

Business Purposes 35

FOR RENT—Office and one-half of warehouse. 501 Walnut. Store and residence combined. Apple St. Monroe Grocer Co., Ltd.

Houses for Rent 36

5-ROOM HOUSE—5 blocks of new bridge, West Monroe. Very reasonable. Phone 1206.

THREE-BEDROOM HOUSE—503 Stubbs. Reconditioned throughout. E. W. Cruse. Phone 4418.

5-ROOM HOUSE—806 South Second. Phone 624.

5-ROOM HOUSE with front and back screened porches. Chicken yard, garage, acre of land. Good neighborhood. On paved street to college in Crescent Bend addition. Concession to right party. Phone 7703 for appointment. J. W. Allen.

5-ROOM HOUSE—West Monroe. Newly finished. Phone 117.

FOR RENT—Four-room house, Winnsboro Road. $10.00 per month. Phone 5215-J.

THREE-BEDROOM HOUSE—2908 Gordon. New 2-bedroom house near Junior college. Phone 1094. Mrs. R. E. Davis.

NEW HOMES FOR THE FASTIDIOUS
1701 North Fourth, 5-room duplex
1705 North Fourth, 4-room garage apt.
1707 North Fourth, 5-room bungalow
Phone 4634

FRESHLY painted five-room farm house. Gas, chicken house, land. Two miles out old Columbia Road. Phone 2417-R, between 10 and 6.

RENTALS

Houses for Rent 36

WILL D. KING'S LISTINGS
Unfurnished six-room house, 202 Louisville. Five-room house, 110 Carolina. New unfurnished four-room apartments, 206 Pine and Cole Addition. Three-room furnished garage apartment, Frigidaire, 106 Grayling Lane. Phone 649.

FOR RENT—House corner McGuire and Webster Streets, north of Junior College. Phone 107-M.

FOUR rooms and bath. All conveniences. Eight acres land. Very desirable. Five miles on Ruston Road. Phone 4576.

REAL ESTATE

Acreage and Farms 40

FOR SALE—72 acres, $3.50 per acre. 1 milch cow and 50 Brown Leghorn hens. Apply Camp's Grocery, 10 miles west of Monroe, highway 80.

FOR SALE—160 acres land 8 miles from West Monroe, 1 mile off Natchitoches road. Will sell in 40-acre tracts, $10 per acre, or the whole tract. Phone 4418. E. W. Cruse.

BALE-TO-ACRE BARGAINS

25 to 50-acre farms on highway; Myrtle Grove Plantation, adjoining Waterproof, Tensas Parish.

50-acre farms, fronting each bank Lake St. John; Upper Killarney Plantation, Concordia Parish, 13 miles north of Ferriday.

40-acre farms fronting gravel road and Mississippi river; Hole-in-Wall Plantation, Concordia Parish, 15 miles north of Ferriday.

Prices from $25.00 per acre upward, with small cash payment, balance 15 years.

For plat and prices, write L. B. TRENCHARD, 1113 Whitney Building, New Orleans, La., or W. F. LONG, Waterproof, La.

TWO ACRES under fence on Prairie road. $200.00. $100.00 cash. Balance financed. Apply at Mac's Grocery or phone 2408-J.

FIVE ACRES—Close in on Whites Ferry road. Phone E. W. Cruse, 4418.

30 ACRES—7 miles out of West Monroe. Two miles off highway 80 on new gravel road. 8 acres in cultivation, with small house. E. W. Cruse. Phone 4418.

TWENTY ACRES LAND near Claiborne school. 500-foot frontage on highway 80. Gas available. For quick sale, $1,200 cash. Phone 4418. E. W. Cruse.

ONE AND two-acre tracts, $10.00 down, $5.00 month. One mile west Paper Mill. Roland Siegle.

Houses for Sale 42

FOR SALE — All or part of property, 408, 410, 414, 416 Sixteenth St.; 315 North Seventh St.; 514 South Seventh St.; 1612, 1614 Breard St.; 708 Short St., also lot in rear, 232 North Avalon St., Memphis, Tenn.

FOR SALE—5½ acres land, 3-room house with outhouses, just off Smith street, near Brownville. $1,100.00. Phone 4418. E. W. Cruse.

SIX-ROOM HOUSE—300 block Morris avenue. Also 5-room house 200 block Mouton avenue. E. W. Cruse. Phone 4418.

8-ROOM HOUSE—West Monroe. Newly finished. Convenient terms. Phone 117.

REAL ESTATE

Houses for Sale 42

5-ROOM HOUSE with bath, hardwood floors, beautiful shrubbery on corner lot, 300 block North Sixth street, West Monroe. $3,100.00. Also 5-room house with bath 300 block North Seventh street, West Monroe. $2,250.00. Phone 4418. E. W. Cruse.

FOR SALE—6-room house with bath. Large lot. 3021 Ridge avenue, Splane place, West Monroe. E. W. Cruse. Phone 4418.

FIVE-ROOM house, 207 Vernon St., Monroe. $1,400. Phone 4418. E. W. Cruse.

SEVEN-ROOM house, 100 Pear St. $3,000. Phone 4418. E. W. Cruse.

FOR SALE—All the Peoples Homestead and Savings association properties. Phone Jonas Selig or Morton Myatt. Office phone 4990. Residence Phones 978 or 3382.

Lots for Sale 43

LOTS FOR SALE in Fairview, Edgewater, Cole, Crescent Bend, Morning Side and Sherrouse additions. Also business lots on Louisville avenue. E. W. Cruse. Phone 4418.

TWO 25-FOOT LOTS—Corner Darbonne and DeSiard, across from Junior College. $1,050. Phone 4418. E. W. Cruse.

Real Estate Agents 46

FHA LOANS
Building and Refinancing
5¼% and 5½% Interest
15 to 20 Years to Pay
E. W. CRUSE — 4418

AUTOMOBILE

Automobiles for Sale 47

FOR SALE—1937 Chevrolet Tudor Sedan. 1935 Chevrolet ½-ton pick-up truck. 1936 1½-ton Chevrolet truck with stake body, cab and dual rear wheels. All in A-1 condition and priced right for quick sale. Monroe Farm Equipment company, 2006 DeSiard. Phone 1558.

WE PAY CASH FOR USED CARS—See Allen Ritter. 1919 DeSiard. Phone 2330.

BARGAIN! Must sell my 1938 Master De Luxe Chevrolet coupe. Less than 15,000 miles. First-class condition. Small down payment. Balance financed. Will consider trade for later model car. Box 50-D, c/o News-Star—World.

1937 MASTER De Luxe Chevrolet, like new, $465.00. 1933 Ford Tudor, clean, $145.00. See Bourland at 1111 DeSiard. Phone 221.

YOU CAN buy a new car at a big discount from Mr. Wilson. Phone 1310 between 7 and 9 p.m.

BARGAIN in 1935 sedan. Excellent condition. $195.00. Call 212 week days.

Automobiles Wanted 48

HIGHEST CASH PRICES for good used cars. Buy, sell, trade. Used Car Exchange, 1111 DeSiard. Phone 221.

Trucks and Trailers 49

FOR SALE—Cheap. 1937 Plymouth pick-up truck. Good condition. Phone 2330.

REAL ESTATE

Houses for Sale 42

FOR SALE

Two 4-Unit Apartment Houses
1608-10 South Grand St.
Monroe, La.

15% cash—balance so financed that monthly payments of principal and interest are less than half the monthly rental.

A Splendid Investment

TAYLOR & HOLMES
1005 Ouachita Bank Bldg.
Monroe, La. Phone 2632

AUTOMOBILE

Automobiles for Sale 47

Save $50 to $100

Compare condition of our cars, prices and terms with any in the whole country. See these cars before you buy any used car—

	Down Payment	Monthly Payments
1936 Ford Coach	$75.00	$14.72
1936 Chevrolet Town Sedan	$75.00	$17.23
1933 Chevrolet Sedan	$45.00	$12.42
1935 Ford Tudor Touring	$50.00	$13.23
1933 Dodge Sedan	$45.00	$11.38
1935 Plymouth Coupe	$50.00	$13.47
1934 Chevrolet Standard Coach	$45.00	$12.42
1936 Ford Tudor Truck	$85.00	$18.98
1930 Chevrolet Sedan	$25.00	$7.27

MOTORS SECURITIES COMPANY, INC.
500 Walnut Street Phone 1553

LIONS CLUBS TO BANQUET HERE

Quarterly Meeting Of Region Two Will Meet At Hotel Frances Tuesday

Lions clubs of Region No. 2, of the Eighth district of Lions International, will hold a quarterly meeting at Hotel Frances roof, Tuesday at 7:30 p.m. Clubs that will attend will be those of Monroe, Dubach, Winnsboro, Farmerville, Oak Grove and Jonesboro-Hodge.

The following officials are expected to be present: Smith Hoffpauir, Crowley, district governor; Sims Williams, Crowley, district secretary; E. C. Gibson, Monroe, deputy district governor; and Joe Dante, Winnsboro, regional secretary, together with the local Lions club officers who are: S. A. Collins, president; Sam Walker, secretary; and Charlie Brogan, special tail twister.

The program will be as follows: Singing, America. Invocation, Lion R. T. Watson. Welcome address, Lion Norman Coon. Response, Past District Governor Ed Everett. Male quartet, Northeast Center. Business session. Address, District Governor Smith Hoffpauir. Dance specialty by Jame Coley, from Roan Sisters Studio. Address, "Lionism," by R. T. Watson. Announcements.

CASH LOANED and CAR PAYMENTS REDUCED Nothing Due Until June 15

Let us pay whomever you owe on your car, and you can make smaller payments to us, starting June 15th. If you need some cash—BORROW IT FROM US ON YOUR CAR and you can have up to 18 months to repay us. No signature needed but your own. You can live anywhere. Just drive to 500 Walnut Street and show us your car and get the money or get your payments reduced right then, or both if your car is worth it.

MOTORS SECURITIES COMPANY, INC.

500 Walnut Monroe

BAPTIST HOME HOST TO PUBLIC

Throngs Inspect Property Saturday; Addresses Planned For Sunday

Large numbers of people attended the formal "open house" at the Louisiana Baptist Children's home on Saturday and still more are expected to attend today. The present superintendent, B. F. Wallace, is at this time celebrating the successful completion of three years of his administration.

The Saturday program started Saturday at 10:30 a.m., when a devotional was conducted by Rev. Dana Terry, pastor of the Winnsboro First Baptist church, and who is president of the board of trustees. Other speakers for Saturday morning were Mrs. Bess Harrison of Shreveport, Rev. C. W. Caldwell of Arcadia and Rev. C. W. Culp, pastor of the Queensboro Baptist church in Shreveport. Rev. Culp supplied for Rev. F. W. Tinnin, who was ill and unable to attend. Wallace Long rendered vocal selections. On the afternoon program were Secretary F. J. Katz of the Louisiana executive board and Miss Hannah Reynolds, secretary of the state W. M. U.

Large numbers of people visited the various buildings and inspected the well-kept grounds. Through the courtesy of the state highway department, traffic officers saw that the traffic was satisfactorily handled and the city of Monroe furnished sprinklers so that the roadways were freed of dust.

This morning at 10 o'clock, the Sunday school lesson will be taught, followed by addresses by Dr. Alfred Schwab of Acadia academy and Dr. Cottingham of Louisiana college.

The afternoon program will start at 1:30 o'clock and will include numbers by the Louisiana Training school band. Rev. L. Mark Roberts and Rev. L. T. Hastings, pastor of the First Baptist church of Monroe and also president of the Louisiana Baptist convention, will talk at the afternoon meeting. Music will be provided under direction of D. C. Black, music director of the First Baptist church.

The public is invited to attend all the Sunday exercises.

LEGION POST TO MEET

L. B. Faulk post of the American Legion will meet at the Legion's memorial home in Forsythe park Monday at 8 p.m.

AS UNION PARISH JUNIOR HOMEMAKERS MET



This picture was taken during the recent meeting of the Junior Homemakers of Union parish when they met for their fifth annual meeting at the Linville High school.

COURT JURY TERM MEETS MONDAY

Only Seven Cases, Including Two Murder Cases And Homicide, Docketed

With only seven cases scheduled, the spring jury term of Ouachita parish district court will convene Monday morning at 10 o'clock in the courtroom on the second floor of the courthouse, with Judge David I. Garrett presiding.

The seven cases, comprising one of the lightest dockets of the district court in many years, are not viewed as indicating a decrease in crime, because of the unusually large number of pleas of guilty which have been entered in the court in recent months.

Following is the docket:

Monday

Antoine McClain, negro, murder of his common-law wife, Loretta Powell, with a flatiron here last December 4.

Roy LaCour, negro, murder of his wife, with a pistol bullet last April 4.

Tuesday

Ray Fletcher, forgery.

Ernest Lester and Joe Lester, larceny of an automobile valued at $500.

Wednesday

Jimmy Rhodes, involuntary homicide in connection with the death of Sam Clark, elderly West Monroe man, who allegedly was struck by an automobile driven by Rhodes last December 23.

Bob Smith, negro, larceny of a mule.

Thursday

Joe Falletto and James DeCote, breaking and entering in the night a store building owned by Leon Panzico.

FURTHER ACTION PLANNED TO EXTRADITE BIRDWELL

Making clear the reason why the local district attorney's office and members of the sheriff's department last week were unable to extradite M. H. Birdwell from Texas to Monroe to face a charge of obtaining a $300 loan from the Ouachita National bank by making a false statement, George W. Lester, assistant district attorney, said yesterday that under a recent ruling of the Texas supreme court a person may not be extradited from that state except on an affidavit signed by an aggrieved party or by action of the grand jury in the county or parish where the offense was committed. The affidavit used in the attempt to extradite Birdwell was signed by Mr. Lester.

The local district attorney's office had not been informed of the recent ruling of the Texas supreme court. However, the local prosecuting attorneys expect to obtain the proper legal papers and to take further action to bring Birdwell here to face the charge against him.

Sheriff Milton Coverdale and Deputy Sheriff Clyde Mitchell accompanied Mr. Lester to Austin, where the extradition hearing was held.

Fog, as seen in the movies, is produced by spraying a watered solution of mineral oil, deodorized with peppermint.

Union Parish Homemakers Hold Successful Meeting

The Union Parish Junior Homemakers held their fifth annual meeting in the Linville High school auditorium Friday, April 21. This year's club work has been centered around the study of vocations. The theme of this annual program was "Vocational Guidance," and the most extensive and highly developed procedure was used than has heretofore been employed.

The parish president, Fern Rockett of Spearsville High school, called the house to order, and the minutes of last year's meeting were read by Madeline Thaxton, secretary from Bernice High school. The Linville Rhythm band accompanied the audience during the singing of the state club song. Following this V. L. Davis, principal of the Linville High school, extended greetings to the visitors. Marie Wilson, president of the Linville club, welcomed the guests, and Marie Anderson of Marion High school responded.

Dr. Rodney Cline, Louisiana Polytechnic institute, and principle speaker of the occasion, addressed the group on the subject, "The Value of Guidance in the Selection of a Vocation." Dr. Cline said that it was the right of youth to demand expert guidance in the selection of a vocation equally as much as there was need, but above all else, the important thing was not what you do in life to make a living but what you do with a life.

Outstanding representatives from selected vocations were personally interviewed by the club girls, and the details of qualifications, preparation needed personal characteristics, financial needs, and compensations were given concerning each vocational field. These speakers were:

In the field of homemaking—Mrs C. M. Crow, Linville homemaker, Linville; Kathleen Andrews, Linville High school.

In the field of teaching—Miss Lillian Talbot, state supervisor of home economics, Ruston; Mary Alice Smith, Downsville High school.

In the field of home demonstration work—Miss Marietta Nelson, Union parish home demonstration agent, Maxine Futch, Marion High school.

In the field of dietetics—Miss Tolliver, Louisiana Polytechnic institute, Ruston; Mary Francis Hollis, Bernice High school.

In the field of salesmanship—Miss Olivia Barr, Farmerville Mercantile company, Farmerville; Lula Mae Patterson, Farmerville High school.

In the field of nursing—Miss Grace E. Mizell, Union parish public health nurse; Adeline Wilks, Bernice High school.

In the field of secretarial science—Mrs. Malcolm Seab, Farmerville; Mary Terrall, Spearsville High school.

In the field of journalism—Mrs. Faulk, The Ruston Leader, Ruston; Frenchie Roan, Farmerville High school.

In the field of music—John Greene, Union parish public school music supervisor; Onita Cartlidge, Farmerville High school.

In the field of library science—Miss Hilda Caroline Fuller, Union Parish High school supervisor; Charlotte Hollis, Marion High school.

Miss Lela Tomlinson, state supervisor of home economics and club sponsor, talked to the group and enthusiastically praised the progress since the organization was established.

Superintendent E. J. Upshaw addressed the group, congratulated them on the successful results of the year's work and stated that he was pleased with the growth and outstanding achievements of the schools.

The Glee clubs from Linville High school, Marion High school, Downsville High school, and Spearsville High school gave selections throughout the program, and the Farmerville High school orchestra gave a number.

Luncheon was served to all visitors during the noon hour.

The afternoon session was devoted to business matters, musical numbers, and tumbling stunts by the Linville club, and taking pictures of the various groups.

A committee, appointed by the president to draw up a resolution submitted the following which were unanimously accepted by the club:

Mrs. Seab, Mrs. C. M. Crow, Miss Vivian Kilpatrick, Mrs. Elton J. Upshaw, and Miss Hilda Fuller were made honorary members of the Union Parish Junior Homemakers club.

That the Junior Homemakers of Union parish wish to express appreciation to Superintendent E. J. Upshaw, V. L. Davis, Mrs. Melba McDonald, other faculty members, and the Linville Junior Homemakers, for making this meeting not only possible but interesting and educational.

The following officers were elected for the 1939-40 year: Parish president, Mary Terral, Spearsville High school; vice-president, Patsy Thompson, Marion High school; secretary, Kathleen Andrews, Linville High school; reporter, Margie Allen, Bernice High school; historian, Arlette Williams, Farmerville High school; committe to draw up constitution—Gloria Risinger, Gwendolyn McCuller, Julia Beth Holman, Nell Maroney, Ernestine Beal, Olga Lee Wilson.

It was voted that next year's meeting will be held at the Downsville High school.

LETTER SHOP MOVES TO LARGER OFFICES

The management of the Letter Service bureau, owned and operated by Misses Frances and Elizabeth Langford, announced Saturday removal from the Ouachita National bank building to Rooms 304-305, Bernhardt building.

With larger offices and added facilities, the Letter Shop will be better equipped to serve its customers in all forms of direct mail advertising.

Ten years ago this business was started in the Bernhardt building in a modest way by Miss Rosa Langford. From this small beginning it has grown into an established business and today it occupies an important place in local business life. Specializing in mimeographing, multigraphing, mailing lists, office forms, notary, newcomer welcome service and all forms of stenographic work, the owners now operate a first-class up-to-date letter shop.

Although the largest phase of work comes from business houses in direct mail advertising, the shop fills a great need from business houses and fills a need for secretaries of fraternal, religious and social organizations in and around Monroe.

About three years ago, a new feature was added. A newcomer welcome service is conducted on behalf of progressive merchants who have moved to Monroe for the first time. These new citizens find the courtesy extended them on behalf of the city and merchants both hearty and helpful.

Associated with Misses Frances and Elizabeth Langford are Miss Sarah Guy and M. L. Langford.

UNDERGOES OPERATION

Arthur Cruikshank, 812 Pine street, West Monroe, underwent another operation in the Vaughan-Wright-Bendel clinic the past week. About five weeks ago, Mr. Cruikshank, when employed by a power and light company, fell 40 feet from a pole and received a badly crushed leg, which required a long course of treatment in a Monroe hospital.

It is reported that the clippers of Pan-American airways carry about 300 items of emergency equipment. The equipment is provided for the entire list of passengers and crew with a 25 per cent reserve.

CAMP FIRE HAS BIRTHDAY FETE

Party Held At Legion Home On Saturday; Awards Given

More than 100 Camp Fire girls, their guardians and council members attended the 27th anniversary party of the organization at the Legion memorial home in Forsythe park, Saturday at 3 p. m. A huge birthday cake with lighted candles lent beauty and dignity to the setting.

Mrs. J. T. Bryant, council member, introduced Mrs. F. B. Neely, Camp Fire executive, and Florence Reynolds gave a short talk on a birthday project., "Early American Handicraft."

This was followed by Frances Cooper in a clarinet solo, "Old Folks At Home," and a saxophone solo by Nettigene Williams, "America the Beautiful."

The "Blue Birds Song," was rendered by Juanita Bellmore, Frances Sue Breck and Mary Jo Vernon.

Mrs. Parker McComb displayed linen sheets, towels and a coverlet of early American workmanship, dating back to 1804.

Betty Firnberg gave a piano solo, "March Militaire," which was followed by an Indian dance by Jackie James.

The Tami group presented a play, "Bringing in a New Member," in which the following girls participated, Billie Muriel Brewton, Irene Welch, Jean Hunt, Georgene Welch, Billie Cole, Joan Cole and Mildred Salley.

Wachelovan group gave a play, "Colonel Virginia" in which the following cast participated, Rema Jane Farr, Marie Houston Moore, Frances Cooper, and Myrtle Elizabeth Worley.

The Wicaka group gave a play, "An Indian Story," in which were the following, Louise Williams, Norma Jean Warren, Eloise Woods, Dolores Masset, Evelyn Gannaway, Patsy Ruth Gandy, Mildred White, and Jackie White.

Neville group gave a play, "The Crook Was a Thief Or Who Stole It?" Participants in the cast were, Dorothy Prater, Reta Clement, Evelyn Middleton, Jean Carroll, Mary Lin O'Kelly, Mary Alice Mickel, Joy Bernhardt, Betty Dawson and Bennie Turner.

Two additional selections were a piano solo, "Sparkling Spring," by Marie Houston Moore, and a song "I Promise You," by Christene Galloway.

A large number of birthday awards were given.

M'KEE RECUPERATING

J. M. McKee, well known West Monroe man who recently underwent an operation at a veterans' hospital at Chicago, Ill., is now in a considerably improved condition, it was learned here yesterday from his son, J. P. McKee, who returned here from his father's bedside.

COUNCIL TO MEET

The city council of West Monroe will meet for its regular May session in the city hall of that city Monday at 7:30 p.m. Routine business will be transacted.

Buy a Home for $7.91

Per Thousand On Unpaid Balance



As low as 10% Down Payment

Only 5% Interest

HOME OWNERS LOAN CORP.

NOW HAVE THE MOST ATTRACTIVE BUYS IN

All Locations **HOMES** All Sizes

Monroe and West Monroe

1505 FAIRVIEW AVENUE
$650.00 Cash, $46.27 Per Month

1003 NORTH FIFTH STREET
$500.00 Cash, $35.60 Per Month

2904 LEE AVENUE
$300.00 Cash, $25.36 Per Month

Consult Any of the Brokers Listed Below

MRS. R. E. DAVIS
Phone 1094 1503 Emerson St Box 344

H. L. ROSENHEIN, Realtor
Ouachita National Bank Bldg. Phone 1307

E. W. CRUSE
Ouachita National Bank Bldg. Phone 4418

BLANKS & BREARD, Inc.
125 South Grand Street Phone 288

LUTHER REED AND COMPANY
201-8-9 Old Central Bank Bldg. Phone 3050

SPECIAL

COCOANUT FRUIT ICE CREAM



It's a new, rich, delicious flavor chuck full of shredless cocoanut fruit.

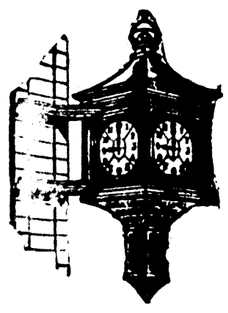
Price: 15c pt., 25c qt.

The season's outstanding leader of fruit ice cream. Order some today from your nearest

BLUE RIBBON DEALER

or Phone 670

114 Catalpa St. We Deliver Phone 670



Der Furious Speech

"Ich haben von dem Presidenten . . . oberoomergau . . . constantinople . . . rah . . . rah . . . rah . . . for zwei long hours."

Translated means:

Rent a Safety Box at Central Bank—start a Savings Account—inquire about Travelers Checks—and let's begin to think about that Summer Vacation.

Central Savings Bank & Trust Co.

FEDERAL DEPOSIT INSURANCE CORPORATION $5,000 INSURANCE FOR EACH DEPOSITOR MEMBER

Dr. W. S. Kendall

ALL TYPES OF DENTISTRY

Inlays,
Crowns, Bridges
Plates, Extractions

Terms May Be Arranged



8 to 5:30 — Hours — 9 to 12 Sunday

339½ DeSiard St.
Former Location of Dr. R. T. Harberson

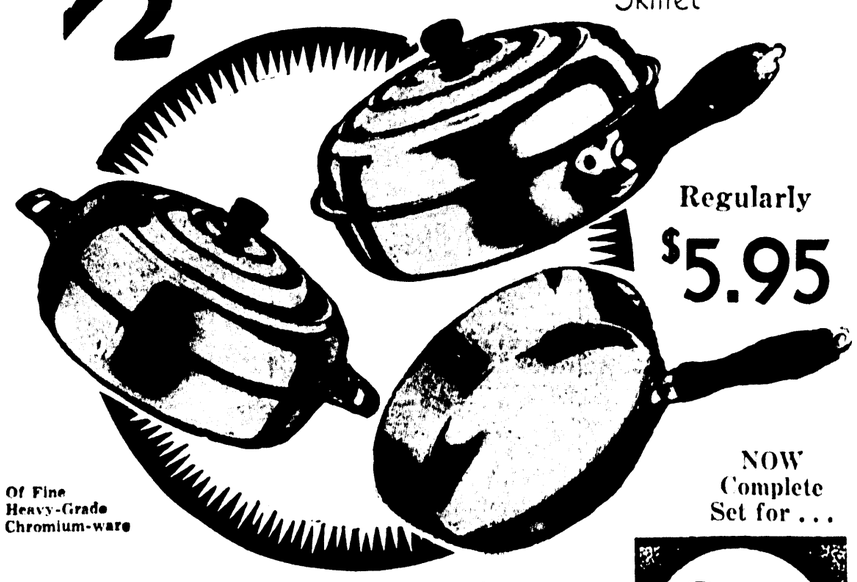
Phone 562
Monroe, La.

A Great Special Purchase!

We made a special quantity purchase from the manufacturer, to bring you this useful cooking set at LESS THAN HALF-PRICE!

SAVE OVER ½ On This Fine Cooking Outfit

- Dutch Oven With Self-Basting Cover
- Chicken Fryer With Cover
- Skillet



Of Fine Heavy-Grade Chromium-ware

Regularly $5.95

NOW Complete Set for . . . 2.88

MAKES COOKING A PLEASURE!

Bright and clean and shining! Made of heavy gauge steel with chromium-plated finish. Complete set—for frying, roasting, baking, deep fat frying, broiling—every type of cooking. Heats with small flame and requires little cooking fat. You'll agree that no modern kitchen is complete without them!

See This Remarkable Cooking Outfit Tomorrow!

MONROE FURNITURE CO

DIAMOND

125 North Third Street Phone 3900

LIONS CLUBS TO BANQUET HERE

Quarterly Meeting Of Region Two Will Meet At Hotel Frances Tuesday

Lions clubs of Region No. 2, of the Eighth district of Lions International, will hold a quarterly meeting at Hotel Frances roof, Tuesday at 7:30 p.m. Clubs that will attend will be those of Monroe, Dubach, Winnsboro, Farmerville, Oak Grove and Jonesboro-Hodge.

The following officials are expected to be present: Smith Hoffpauir, Crowley, district governor; Sims Williams, Crowley, district secretary; E. C. Gibson, Monroe, deputy district governor; and Joe Dante, Winnsboro, regional secretary, together with the local Lions club officers who are: S. A. Collins, president; Sam Walker, secretary; and Charlie Brogan, special tail twister.

The program will be as follows: Singing, America. Invocation, Lion R. T. Watson. Welcome address, Lion Norman Coon. Response, Past District Governor Ed Everett. Male quartet, Northeast Center. Business session. Address, District Governor Smith Hoffpauir. Dance specialty by Jame Coley, from Roan Sisters Studio. Address, "Lionism," by R. T. Watson. Announcements.

BAPTIST HOME HOST TO PUBLIC

Throngs Inspect Property Saturday; Addresses Planned For Sunday

Large numbers of people attended the formal "open house" at the Louisiana Baptist Children's home on Saturday and still more are expected to attend today. The present superintendent, B. F. Wallace, is at this time celebrating the successful completion of three years of his administration.

The Saturday program started Saturday at 10:30 a.m., when a devotional was conducted by Rev. Dana Terry, pastor of the Winnsboro First Baptist church, and who is president of the board of trustees. Other speakers for Saturday morning were Mrs. Bess Harrison of Shreveport, Rev. C. W. Caldwell of Arcadia and Rev. C. W. Culp, pastor of the Queensboro Baptist church in Shreveport. Rev. Culp supplied for Rev. F. W. Tinnin, who was ill and unable to attend. Wallace Long rendered vocal selections. On the afternoon program were Secretary F. J. Katz of the Louisiana executive board and Miss Hannah Reynolds, secretary of the state W. M. U.

Large numbers of people visited the various buildings and inspected the well-kept grounds. Through the courtesy of the state highway department, traffic officers saw that the traffic was satisfactorily handled and the city of Monroe furnished sprinklers so that the roadways were freed of dust.

This morning at 10 o'clock, the Sunday school lesson will be taught, followed by addresses by Dr. Alfred Schwab of Acadia academy and Dr. Cottingham of Louisiana college.

The afternoon program will start at 1:30 o'clock and will include numbers by the Louisiana Training school band. Rev. L. Mark Roberts and Rev. L. T. Hastings, pastor of the First Baptist church of Monroe and also president of the Louisiana Baptist convention, will talk at the afternoon meeting. Music will be provided under direction of D. C. Black, music director of the First Baptist church.

The public is invited to attend all the Sunday exercises.

LEGION POST TO MEET

L. B. Faulk post of the American Legion will meet at the Legion's memorial home in Forsythe park Monday at 8 p.m.

CASH LOANED and CAR PAYMENTS REDUCED Nothing Due Until June 15

Let us pay whomever you owe on your car, and you can make smaller payments to us, starting June 15th. If you need some cash—BORROW IT FROM US ON YOUR CAR and you can have up to 18 months to repay us. No signature needed but your own. You can live anywhere. Just drive to 300 Walnut Street and show us your car and get the money or get your payments reduced right then, or both if your car is worth it.

MOTORS SECURITIES COMPANY, INC.
300 Walnut Monroe

SPECIAL

COCOANUT FRUIT ICE CREAM



It's a new, rich, delicious flavor chuck full of shredless cocoanut fruit.

Price: 15c pt., 25c qt.

The season's outstanding leader of fruit ice cream. Order some today from your nearest

BLUE RIBBON DEALER

or Phone 670

114 Catalpa St. We Deliver Phone 670

AS UNION PARISH JUNIOR HOMEMAKERS MET



This picture was taken during the recent meeting of the Junior Homemakers of Union parish when they met for their fifth annual meeting at the Linville High school.

COURT JURY TERM MEETS MONDAY

Only Seven Cases, Including Two Murder Cases And Homicide, Docketed

With only seven cases scheduled, the spring jury term of Ouachita parish district court will convene Monday morning at 10 o'clock in the courtroom on the second floor of the courthouse, with Judge David I. Garrett presiding.

The seven cases, comprising one of the lightest dockets of the district court in many years, are not viewed as indicating a decrease in crime, because of the unusually large number of pleas of guilty which have been entered in the court in recent months.

Following is the docket:

Monday

Antoine McClain, negro, murder of his common-law wife, Loretta Powell, with a flatiron here last December 4.

Roy LaCour, negro, murder of his wife, with a pistol bullet last April 4.

Tuesday

Ray Fletcher, forgery.

Ernest Lester and Joe Lester, larceny of an automobile valued at $500.

Wednesday

Jimmy Rhodes, involuntary homicide in connection with the death of Sam Clark, elderly West Monroe man, who allegedly was struck by an automobile driven by Rhodes last December 23.

Bob Smith, negro, larceny of a mule.

Thursday

Joe Falletto and James DeCote, breaking and entering in the night a store building owned by Leon Panzico.

FURTHER ACTION PLANNED TO EXTRADITE BIRDWELL

Making clear the reason why the local district attorney's office and members of the sheriff's department last week were unable to extradite M. H. Birdwell from Texas to Monroe to face a charge of obtaining a $300 loan from the Ouachita National bank by making a false statement, George W. Lester, assistant district attorney, said yesterday that under a recent ruling of the Texas supreme court a person may not be extradited from that state except on an affidavit signed by an aggrieved party or by action of the grand jury in the county or parish where the offense was committed. The affidavit used in the attempt to extradite Birdwell was signed by Mr. Lester.

The local district attorney's office had not been informed of the recent ruling of the Texas supreme court. However, the local prosecuting attorneys expect to obtain the proper legal papers and to take further action to bring Birdwell here to face the charge against him.

Sheriff Milton Coverdale and Deputy Sheriff Clyde Mitchell accompanied Mr. Lester to Austin, where the extradition hearing was held.

Fog, as seen in the movies, is produced by spraying a watered solution of mineral oil, deodorized with peppermint.

Union Parish Homemakers Hold Successful Meeting

The Union Parish Junior Homemakers held their fifth annual meeting in the Linville High school auditorium Friday, April 21. This year's club work has been centered around the study of vocations. The theme of this annual program was "Vocational Guidance," and the most extensive and highly developed procedure was used than has heretofore been employed.

The parish president, Fern Rockett of Spearsville High school, called the house to order, and the minutes of last year's meeting were read by Madeline Thaxton, secretary from Bernice High school. The Linville Rhythm band accompanied the audience during the singing of the state club song. Following this V. L. Davis, principal of the Linville High school, extended greetings to the visitors. Marie Wilson, president of the Linville club, welcomed the guests, and Marie Anderson of Marion High school responded.

Dr. Rodney Cline, Louisiana Polytechnic institute, and princple speaker of the occasion, addressed the group on the subject, "The Value of Guidance in the Selection of a Vocation." Dr. Cline said that it was the right of youth to demand expert guidance in the selection of a vocation equally as much as there was need, but above all else, the important thing was not what you do in life to make a living but what you do with a life.

Outstanding representatives from selected vocations were personally interviewed by the club girls, and the details of qualifications, preparation, needed personal characteristics, financial needs, and compensations were given concerning each vocational field. These speakers were:

In the field of homemaking—Mrs C. M. Crow, Linville homemaker, Linville; Kathleen Andrews, Linville High school.

In the field of teaching—Miss Lillian Talbot, state supervisor of home economics, Ruston; Mary Alice Smith, Downsville High school.

In the field of home demonstration work—Miss Marietta Nelson, Union parish home demonstration agent; Maxine Futch, Marion High school.

In the field of dietetics—Miss Toliver, Louisiana Polytechnic institute, Ruston; Mary Francis Hollis, Bernice High school.

In the field of salesmanship—Miss Olivia Barr, Farmerville Mercantile company, Farmerville; Lula Mae Patterson, Farmerville High school.

In the field of nursing—Miss Grace E. Mizell. Union parish public health nurse; Adeline Wilks, Bernice High school.

In the field of secretarial science—Mrs. Malcolm Seab, Farmerville; Mary Terrall, Spearsville High school.

In the field of journalism—Mrs. Faulk, The Ruston Leader, Ruston; Frenchie Roan, Farmerville High school.

In the field of music—John Greene, Union parish public school music supervisor; Onita Cartlidge, Farmerville High school.

In the field of library science—Miss Hilda Caroline Fuller, Union Parish High school supervisor; Charlotte Hollis, Marion High school.

Miss Lela Tomlinson, state supervisor of home economics and club sponsor, talked to the group and enthusiastically praised the progress since the organization was established.

Superintendent E. J. Upshaw addressed the group, congratulated them on the successful results of the year's work and stated that he was pleased with the growth and outstanding achievements of the schools.

The Glee clubs from Linville High school, Marion High school, Downsville High school, and Spearsville High school gave selections throughout the program, and the Farmerville High school orchestra gave a number.

Luncheon was served to all visitors during the noon hour.

The afternoon session was devoted to business matters, musical numbers, and tumbling stunts by the Linville club, and taking pictures of the various groups.

A committee, appointed by the president to draw up a resolution submitted the following which were unanimously accepted by the club:

Mrs. Seab, Mrs. C. M. Crow, Miss Vivian Kilpatrick, Mrs. Elton J. Upshaw, and Miss Hilda Fuller were made honorary members of the Union Parish Junior Homemakers club.

That the Junior Homemakers of Union parish wish to express appreciation to Superintendent E. J. Upshaw, V. L. Davis, Mrs. Melba McDonald, other faculty members, and the Linville Junior Homemakers, for making this meeting not only possible but interesting and educational.

The following officers were elected for the 1939-40 year: Parish president, Mary Terral, Spearsville High school; vice-president, Patsy Thompson, Marion High school; secretary, Kathleen Andrews, Linville High school; reporter, Margie Allen, Bernice High school; historian, Arlette Williams, Farmerville High school; committe to draw up constitution—Gloria Risinger, Gwendolyn McCuller, Julia Beth Holman, Nell Maroney, Ernestine Beal, Olga Lee Wilson.

It was voted that next year's meeting will be held at the Downsville High school.

LETTER SHOP MOVES TO LARGER OFFICES

The management of the Letter Service bureau, owned and operated by Misses Frances and Elizabeth Langford, announced Saturday removal from the Ouachita National bank building to Rooms 304-305, Bernhardt building.

With larger offices and added facilities, the Letter Shop will be better equipped to serve its customers in all forms of direct mail advertising.

Ten years ago this business was started in the Bernhardt building in a modest way by Miss Rosa Langford. From this small beginning it has grown into an established business and today it occupies an important place in local business life. Specializing in mimeographing, multigraphing, mailing lists, office forms, notary, newcomer welcome service and all forms of stenographic work, the owners now operate a first-class up-to-date letter shop.

Although the largest phase of work comes from business houses in direct mail advertising, the shop fills a great need from business houses and fills a need for secretaries of fraternal, religious and social organizations in and around Monroe.

About three years ago, a new feature was added. A newcomer welcome service is conducted on behalf of progressive merchants who have moved to Monroe for the first time. These new citizens find the courtesy extended them on behalf of the city and merchants both hearty and helpful.

Associated with Misses Frances and Elizabeth Langford are Miss Sarah Guy and M. L. Langford.

UNDERGOES OPERATION

Arthur Cruikshank, 812 Pine street, West Monroe, underwent another operation in the Vaughan-Wright-Bendel clinic the past week. About five weeks ago, Mr. Cruikshank, when employed by a power and light company, fell 40 feet from a pole and received a badly crushed leg, which required a long course of treatment in a Monroe hospital.

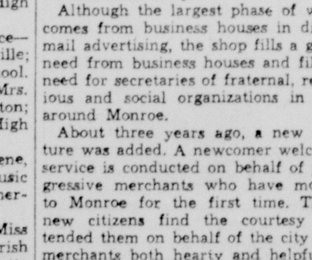
It is reported that the clippers of Pan-American airways carry about 300 items of emergency equipment. The equipment is provided for the entire list of passengers and crew with a 25 per cent reserve.

Dr. W. S. Kendall

ALL TYPES OF DENTISTRY

Inlays, Crowns, Bridges Plates, Extractions

Terms May Be Arranged



8 to 5:30 — Hours — 9 to 12 Sunday

339½ DeSiard St. Former Location of Dr. R. T. Harberson

Phone 562 Monroe, La.

CAMP FIRE HAS BIRTHDAY FETE

Party Held At Legion Home On Saturday; Awards Given

More than 100 Camp Fire girls, their guardians and council members attended the 27th anniversary party of the organization at the Legion memorial home in Forsythe park, Saturday at 3 p. m. A huge birthday cake with lighted candles lent beauty and dignity to the setting.

Mrs. J. T. Bryant, council member, introduced Mrs. F. B. Neely, Camp Fire executive, and Florence Reynolds gave a short talk on a birthday project, "Early American Handicraft."

This was followed by Frances Cooper in a clarinet solo, "Old Folks At Home," and a saxophone solo by Nettigene Williams, "America the Beautiful."

The "Blue Birds Song," was rendered by Juanita Bellmore, Frances Sue Breck and Mary Jo Vernon.

Mrs. Parker McComb dsplayed linen sheets, towels and a coverlet of early American workmanship, dating back to 1804.

Betty Firnberg gave a piano solo, "March Militaire," which was followed by an Indian dance by Jackie James.

The Tami group presented a play, "Bringing in a New Member," in which the following girls participated, Billie Muriel Brewton, Irene Welch, Jean Hunt, Georgene Welch, Billie Cole, Joan Cole and Mildred Salley.

Wachelovan group gave a play, "Colonel Virginia" in which the following cast participated, Rema Jane Farr, Marie Houston Moore, Frances Cooper, and Myrtle Elizabeth Worley.

The Wicaka group gave a play, "An Indian Story," in which were the following, Louise Williams, Norma Jean Warren, Eloise Woods, Dolores Masset, Evelyn Gannaway, Patsy Ruth Gandy, Mildred White, and Jackie White.

Neville group gave a play, "The Crook Was a Thief Or Who Stole It?" Participants in the cast were, Dorothy Prater, Reta Clement, Evelyn Middleton, Jean Carroll, Mary Lin O'Kelly, Mary Alice Mickel, Joy Bernhardt, Betty Dawson and Bennie Turner.

Two additional selections were a piano solo, "Sparkling Spring," by Marie Houston Moore, and a song, "I Promise You," by Christene Galloway.

A large number of birthday awards were given.

M'KEE RECUPERATING

J. M. McKee, well known West Monroe man who recently underwent an operation at a veterans' hospital at Chicago, Ill., is now in a considerably improved condition, it was learned here yesterday from his son, J. P. McKee, who returned here from his father's bedside.

COUNCIL TO MEET

The city council of West Monroe will meet for its regular May session in the city hall of that city Monday at 7:30 p.m. Routine business will be transacted.

Buy a Home for $7.91

Per Thousand On Unpaid Balance



As low as 10% Down Payment

Only 5% Interest

HOME OWNERS LOAN CORP.

NOW HAVE THE MOST ATTRACTIVE BUYS IN All Locations **HOMES** All Sizes

Monroe and West Monroe

1505 FAIRVIEW AVENUE
$650.00 Cash, $46.27 Per Month

1003 NORTH FIFTH STREET
$500.00 Cash, $35.60 Per Month

2904 LEE AVENUE
$300.00 Cash, $25.36 Per Month

Consult Any of the Brokers Listed Below

MRS. R. E. DAVIS — Phone 1094 — 1503 Emerson St. — Box 344

H. L. ROSENHEIN, Realtor — Ouachita National Bank Bldg. — Phone 1307

E. W. CRUSE — Ouachita National Bank Bldg. — Phone 4418

BLANKS & BREARD, Inc. — 125 South Grand Street — Phone 268

LUTHER REED AND COMPANY — 207-8-9 Old Central Bank Bldg. — Phone 3050

Der Furious Speech

"Ich haben von dem Presidenten . . . oberoomergau . . . constantinople . . . rah . . . rah . . . rah . . . for zwei long hours."

Translated means:

Rent a Safety Box at Central Bank—start a Savings Account—inquire about Travelers Checks—and let's begin to think about that Summer Vacation.

Central Savings Bank & Trust Co.

FEDERAL DEPOSIT INSURANCE CORPORATION $5,000 MAXIMUM INSURANCE FOR EACH DEPOSITOR MEMBER

A Great Special Purchase!

We made a special quantity purchase from the manufacturer, to bring you this useful cooking set at LESS THAN HALF-PRICE!

SAVE OVER ½ On This Fine Cooking Outfit

- Dutch Oven With Self-Basting Cover
- Chicken Fryer With Cover
- Skillet



Of Fine Heavy-Grade Chromium-ware

Regularly $5.95

NOW Complete Set for . . . **2.88**

MAKES COOKING A PLEASURE!

Bright and clean and shining! Made of heavy gauge steel with chromium-plated finish. Complete set—for frying, roasting, baking, deep fat frying, broiling—every type of cooking. Heats with small flame and requires little cooking fat. You'll agree that no modern kitchen is complete without them!

See This Remarkable Cooking Outfit Tomorrow!

MONROE FURNITURE CO INCORPORATED

125 North Third Street Phone 3900

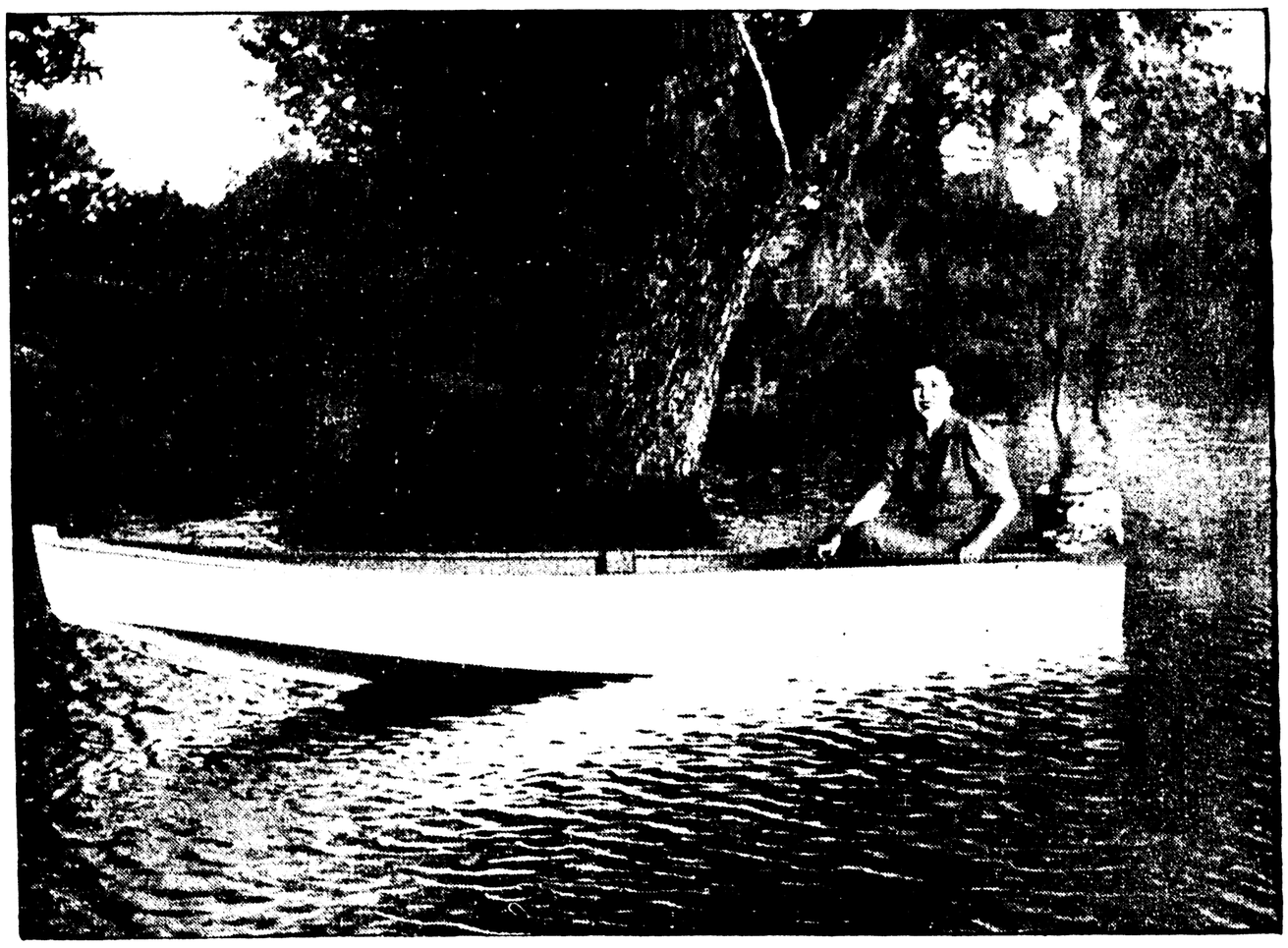
Monroe Morning World

Women's, Society and Club News

SUNDAY, APRIL 30, 1939











The approach of the merry month of May finds the youth of the city drawn into the vortex of out-of-door life. In the pictures today are Miss Nan Buckner, top left, and Miss Marjorie Farmer, lower left, tennis enthusiasts, ready for the long summer days ahead. Three fair tennis players, upper right, Miss Helen Gordon and Miss Elaine Ullmer, are seen with their hostess, Miss Theodora Hart, resting after a strenuous game. Miss Sara Talbert, center right, rests her oar in the shade of a friendly oak on Bayou DeSiard. Miss Maryann Wilds, lower right, indulges in her favorite pastime.

—Pictures by Morning World Staff Photographer

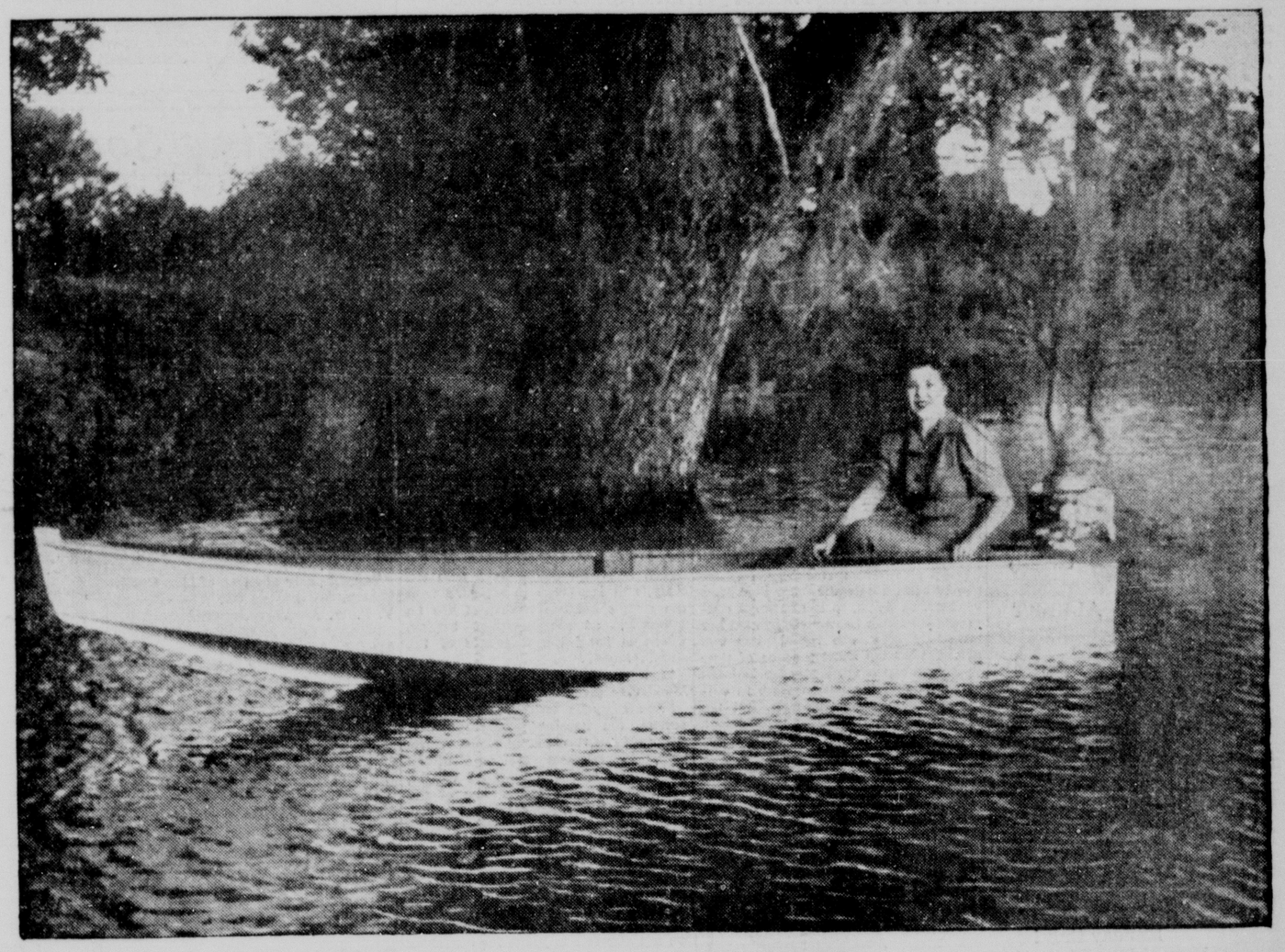
Monroe Morning World

Women's, Society and Club News

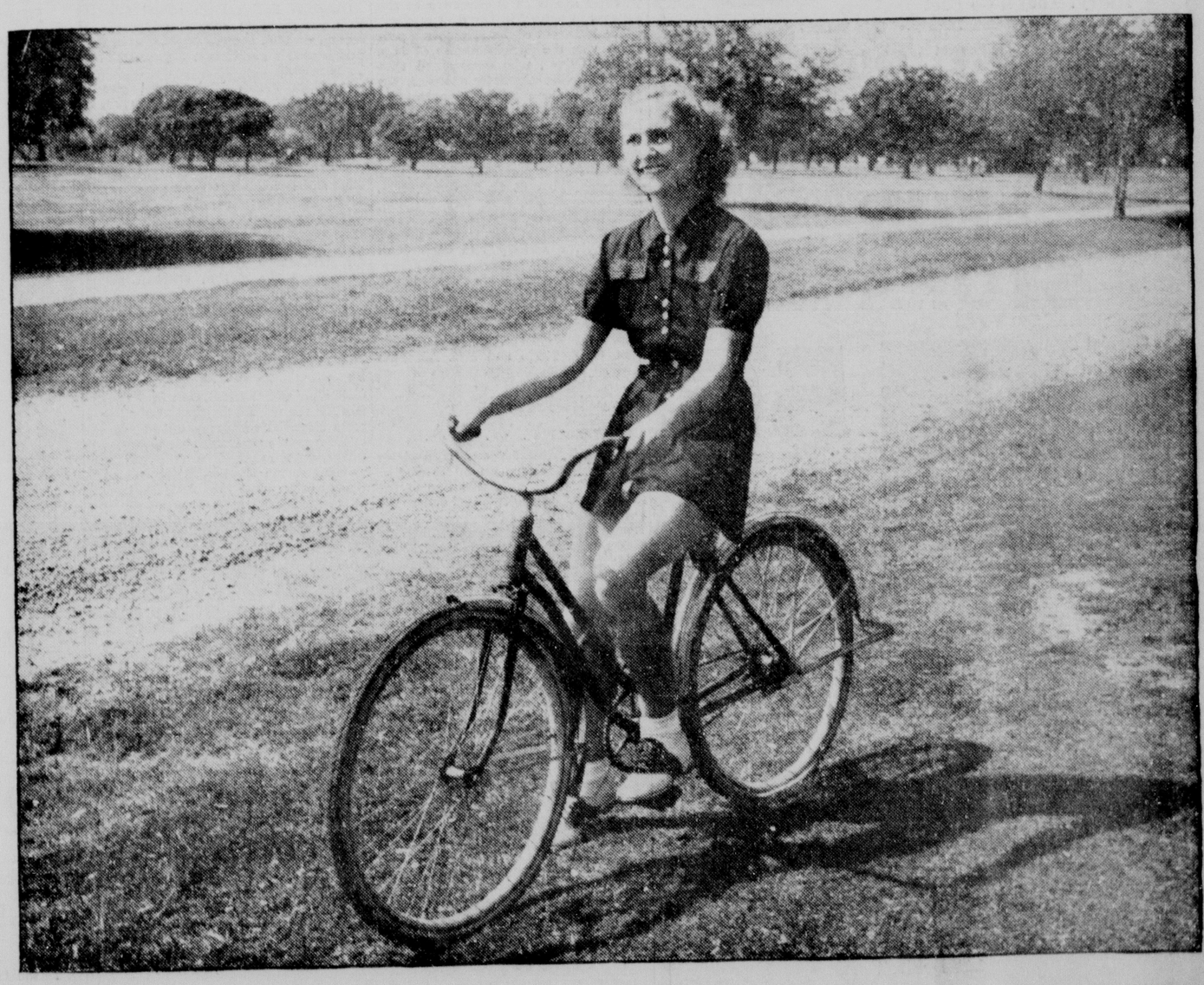
SUNDAY, APRIL 30, 1939











The approach of the merry month of May finds the youth of the city drawn into the vortex of out-of-door life. In the pictures today are Miss Nan Buckner, top left, and Miss Marjorie Farmer, lower left, tennis enthusiasts, ready for the long summer days ahead. Three fair tennis players, upper right, Miss Helen Gordon and Miss Elaine Ullmer, are seen with their hostess, Miss Theodora Hart, resting after a strenuous game. Miss Sara Talbert, center right, rests her oar in the shade of a friendly oak on Bayou DeSiard. Miss Maryann Wilds, lower right, indulges in her favorite pastime.

—Pictures by Morning World Staff Photographer

Monroe Society Turns Swiftly To Out-Of-Doors As Early Summer Arrives

Dawkins Family One Of The Enthusiastic

Delta Beta Sigma Plans Style Revue; Norman Dicksons Will Leave For Florida

THE month of May brings not only perfumed flowers, azure sky and warm breeze, but a promise of lovelier, happier summer days that become, as it were, interwoven into man's existence. May arriving on flowery wings finds society enjoying life out of doors. Tennis courts are alive with exuberant youth—golf links are dotted with flaming color as feminine players swing down the fairway in sport clothes of vibrant hues—the chug-chug of motor boats on the river tell of summer's approach—hostesses forsake all form of formality and step into their gardens for a season of out-of-door living.

One family in particular, the Benjamin Dawkins, find out-of-door living very much to their liking. And no wonder. Summer glistens at every corner, especially beautiful being their patio where the protecting branches of a giant oak shut out the glaring sunlight. The vista from the patio reveals a wealth of beauty—a flower-bordered walk leads to the white stone out-of-door fireplace with a white pergola covered with crimson roses in the background. The paths are bordered with purple verbena and trellises far in the rear are a solid mass of climbing roses.

Impromptu social affairs from now until summer is over will be the design for living. One of the pleasantest phases of life in Monroe is the privilege it affords for out-of-door activity from early summer until late fall.

• • •

The ne plus ultra in the way of entertainment this week is the Delta Beta Sigma style revue at the Paramount theater on Tuesday. This group of beautiful young girls will model clothes for every stage of life commencing with grammar school through high school, commencement, and then as a vibrant debutante and last of all as a bride. You can well imagine how fascinating such a revue will be with a galaxy of lovely girls such as the D. B. S.'s stepping down the runway in the glare of flood lights. It seems that the revue is in the name of sweet charity so naturally it is of double interest.

• • •

Quite the busiest person in Monroe tomorrow will be Mildred Breard, that lovely young person who gives freely of her time to philanthropies and charities. She has offered to make corsages, 30 in number, for that gallant little band of women who will serve as hostesses at the opening of the Monroe Maternity Welfare clinic Monday afternoon.

Of all the splendid undertakings and all the worthwhile philanthropies that have gone before, this is perhaps the most wonderful of all. Pre-natal and post-natal information is given freely at the maternity clinic where prospective mothers will be cared for. The reception on Monday will permit the women of this community an opportunity to learn something of the work that is being carried on in their midst.

• • •

According to the law of compensation, our loss is always another's gain and vice versa. All of which reminds us that we will suffer a distinct loss but Jacksonville, Fla., will gain something of infinite value when the Norman Dicksons of Hodge pull up stakes and leave Louisiana. Mrs. Dickson, whose cultural influence has been felt the length and breadth of this section of the state, tells us that a more lucrative position for Mr. Dickson prompts them to make their future home henceforth in Jacksonville. We have grown accustomed to having this charming, cultured woman in our midst and have learned to associate her with the beautiful things with which she has surrounded herself. Naturally her departure will leave a distinct void—a niche that no other will be able to fill.

We remember one day in particular when Mrs. Dickson donned an antebellum gown and welcomed friends, far and near, during the tea hour. The glistening mahogany and rosewood reflected the gleam of candles in antique crystal candelabra and priceless silver tea services graced either end of the rosewood dining room table with its priceless Dresden china and Bohemian crystal. It was an occasion that will dwell in memory forever.

• • •

Virginia Blower could scarcely tear herself away from Wasnington where she went as a delegate from Fort Miro chapter, D. A. R., to the national congress. So much beauty confronted her on every side she found her two weeks' visit too short a space of time to fully grasp it all. Women prominent in the life of the nation were in evidence at every social affair, but the president's wife, Eleanor Roosevelt, was conspicuous by her absence. The reception at the White House went on as planned, however, with many notables acting as hostesses. The reception at Constitution hall was a brilliant event; also the pages' ball in the Chinese ballroom of the Mayflower hotel. Innumerable luncheons and a banquet at the Mayflower were included in the festivities. The marine band supplied the stirring music for the social affairs and for all sessions of the D. A. R. congress.

Virginia was not content to return home until she had visited the famous Williamsburg galleries and garden tour of "Monticello," the home of Thomas Jefferson, and "Aahlawn," the home of James Monroe. All through the Cumberland mountains the pink and white dogwood trees were in full bloom and the Blue Ridge mountains were covered with laurel.

Mrs. J. R. Wooten, who accompanied Mrs. Blower to Washington, is still lingering in the enchanting city, delving deep into old records in the Congressional library. Mrs. Wooten has made geneology a lifetime study and is availing herself of the privilege while in Washington of seeking desired information.

• • •

Hello and goodbye are on everyone's lips these days. Those who have journeyed far during the early spring are now returning home, and others are leaving for distant points daily. From Rio de Janeiro come Louise Kellogg and daughters. They landed in New York City last week but are attending the World's fair before coming home. Three sisters, Mrs. W. F. Cummings, Mrs. Charles McCord and Mrs. Charles Oswald, returned last week from a motor tour through the east, including a visit in Washington where they feasted their eyes on the avenues of blossoming cherry trees. They visited the World's fair and motored leisurely home through the New England states.

Mrs. Merrell Williams Entertains Book Club

Mrs. Merrell Williams was a charming hostess Thursday afternoon, when she entertained members of the Junior Gavel club and their guests at her home on Glenmar. A lovely arrangement of roses and verbena created a festive atmosphere in the reception suite, where the program was presented.

Mrs H. L. Deloney, president, called the meeting to order. Roll call and minutes were read by Mrs. D. L. Bornman, secretary.

During the business session reports of the various committees were heard, foremost being the program committee for the coming year of which Mrs. John Richardson is chairman.

Mrs. John Naylor, chairman, presented the afternoon's program.

Mrs. E. T. Heard, Jr., gave a review of the novel, "Rebecca," by Daphne Du Maurier.

She said, in part:

"Daphne Du Maurier came into prominence about three years ago, when she wrote 'Jamaica Inn.' In real life she is Mrs. F. A. M. Browning, and is quite young.

"Miss Du Maurier's style in telling her story is exactly suited to her plot and her background and creates the exact spirit and atmosphere of the novel. The rhythm quickens with the story, and is always in measure with the story's beat. Her writing has an intensity, an intoxicating beauty, which is itself the utterance of the story's mood.

"Rebecca gives the story its urgency. Manderley gives the story its beauty.

"The story is written in the first person, the heroine is the narrator. After a brief, but not too brief courtship, she becomes the wife of an English aristocrat, Maxim de Winter, the owner of Manderley, one of the most magnificent show places in England, an estate of covetable beauty, and perfectly described.

"Therefore we know only what is shown to the bewildered gaze of this young bride and so well is this narrative scheme carried out that we never do know her given name, and we are also left to judge for ourselves whether she is as unattractive as she appears to herself in her own mirror."

The highlight of the afternoon's program was the presentation of Mrs. Blanch Oliver, who entertained with her inimitable character sketches. Especially clever was her impersonation of the native Frenchmen of south Louisiana.

At the conclusion of the program the hostess served refreshments to Mrs. John Richardson, Mrs. Blair Bartleson, Mrs. D. L. Bornman, Mrs. E. T. Heard, Jr., Mrs. Ray Rhymes, Mrs. Olan Black, Mrs. H. L. Deloney, Mrs. C. O. Boyce, Mrs. Gorden Elliott, Mrs. Oliver Lowery and Mrs. John Naylor.

Guests present were Mrs. H. V. Collins, junior chairman for Welcome Branch; Mrs. Blanch Oliver, Mrs. Albert Williams of Ruston; Mrs. X. Holt, Mrs. J. L. Whitfield, Mrs. Joe Ramey, Mrs. H. E. Thain and Mrs. Elizabeth King.

New Interest Is Shown In Y. W. C. A.

New life, interest and enthusiasm were displayed at a group meeting of the Y. W. C. A. girls who live in the residence Tuesday night. After the social dancing class the girls met with the residence secretary, Mrs. John D. Coats, and the executive secretary, Miss Ivo Wilson, to discuss matters of interest. Out of the meeting grew an organization of a club. Ella B. Brownell was elected president, Fannie Bonner, vice-president, and Olene Brandsburg, secretary and treasurer. Various interests of the group were discussed and each girl was asked to submit an interest list and a suggested name for the club. Miss Wilson interpreted the Y. W. C. A. program and stressed the importance of the opportunity that the Y. W. C. A. gives to the girls in a development of personality and appreciation for a good way of living. The club will meet each Tuesday night. Since the Y. W. C. A. professional and volunteer staff is interested not only in providing a home for girls, every effort is being made to prepare the girl in efficient and Christian living.

Ladies Day Held At McGuire Club

Ladies day on Thursday at McGuire Golf club was the highlight of activities for the week. Gorgeous red lilies were placed at vantage points throughout the club rooms, and the luncheon tables were centered with bowls of colorful spring flowers. Hostesses on this occasion were Mrs. J. S. Burgess, W. C. Feazel and H. S. Spencer. Noted dining were the following members and guests: Mrs. William Mintz, Mrs. D. C. Metcalf, Mrs. J. E. Whitfield, Mrs. W. A. Whitfield, Mrs. Bunn Beasley, Mrs. F. V. Allison, Mrs. H. A. McDonald, Mrs. James McKenzie, Mrs. Edward Shaver, Mrs. A. B. Sherrard, Mrs. Warren Taylor, Mrs. B. S. Landis, Jr., of Winnsboro, Mrs. John Snider of Winnsboro, Mrs. Dayton Ball, Mrs. R. B. Henry, Miss Violet Meyer, Miss Elizabeth Kennedy and the three hostesses, Mrs. Feazel, Mrs. Burgess and Mrs. Spencer.

TO BE JUNE BRIDE



Miss Doris Brown, attractive niece of Mr. and Mrs. J. Blaine Brown of Calhoun whose marriage to Mr. Hal T. Fowlkes of Armory, Miss., will take place early in June.

Coming Social Events

Monday

Meeting of Literary Guild with Mrs Herbert Breard, 2:30 p.m.

Meeting of Miro Book club with Mrs. M. Munholland, 405 Park avenue, 2:30 p.m.

Meeting of Neville P.-T. A. study group at 3:15 p.m. Meeting of executive group at 2:15 p.m.

The Monroe Maternity Welfare clinic will have a formal opening at 320 Wood street from 3 to 7 p.m. Public invited.

Y. W. C. A. Junior-Senior Girl Reserve meeting, 4:15 p.m.

Y. W. C. A. sewing class, 4:15 p.m.

Meeting of business class of Y. W. C. A., 7:30 p.m.

Tuesday

Y. W. C. A. social dancing class, 7:30 p.m.

Meeting of residence girls' club of the Y. W. C. A., 8 p.m.

Benefit party at home of Mrs. Chelie Wilson, 405 Clayton St., West Monroe.

V. F. W. Auxiliary business meeting.

Meeting of Methodist Missionary society, 3 p.m.

Business meeting of Presbyterian auxiliary, 3 p.m. Board meeting at 2:45 p.m.

Regular meeting of St. Matthew's Alumni association, 8 p.m.

Meeting of Junior Guild of Grace church with Mrs. Harry Frazer, 103 Rochelle, 3 p.m.

Delta Beta Sigma style revue at the Paramount theater at 7 and 9 p.m.

Meeting of Catholic Ladies Altar society with Mrs. Conrad Cage, Sr., 107 Ludwig avenue, West Monroe, 3 p.m.

The Temple Sisterhood will hold its annual luncheon, Virginia roof, 1 p.m. For reservations phone Mrs. A. M. Marx, 1573.

Ouachita Parish High school Glee club presented in concert under direction of Mrs. George Moffett at the parish school auditorium 8 p.m. Public is invited.

Ouachita Parish High school glee club concert at school auditorium under direction of Mrs. George Moffett, 8 p.m. Public is invited.

Wednesday

Meeting of freshman Girl Reserves of Y. W. C. A., 4:15 p.m.

Meeting of business and professional girls of Y. W. C. A., 6:30 p.m.

Meeting of Welcome Branch Book club with Mrs. J. G. Hicks. Co-hostesses, Mrs. Joseph Winkler and Mrs. C. M. Koontz, 3 p.m.

Thursday

Y. W. C. A. board meeting, 10 a.m.

Y. W. C. A. business class will meet at 7 p.m.

The Twin City Label league will hold a social hour at the Monroe Central Trades and Labor Council hall on St. John street, at 8 p.m.

Mr. and Mrs. Fred G. Thatcher will keep open house for their friends in commemoration of their silver wedding anniversary, 8 to 11 p.m. An invitation is extended through this medium.

Friday

Dixie Welfare club will sponsor a benefit bingo party at Missouri Pacific clubhouse, 2:30 to 5 p.m. The public is invited.

Readers Clique will sponsor a benefit bridge party at the Frances hotel. Public is invited. Ring 3566 or 4233 for reservations.

The Readers' Clique will sponsor a benefit bridge at the Frances hotel, 2 to 5 p.m. For reservations phone Mrs. J. Leon Dennis, 3566, or Mrs. X. Holt, 4233.

Current Literature Book Club Meets

Mrs. Mike John, Jr., was hostess Wednesday afternoon to the members of the Current Literature Book club. During a short business session, the president, Mrs. G. D. Holland, presided. Reports were given on the Fifth district meeting of federated clubs, held in Oak Grove, by Mrs. E. R. Whitaker, Mrs. F. T. Harkness, Mrs. J. E. Peters, Mrs. R. G. John and Mrs. Holland. Mrs. G. W. Guerriero gave an interesting report of the publicity breakfast held during the parent-teacher convention.

A parliamentary drive was led by Mrs. G. W. Guerriero.

"Grandma Called It Carnal," by Bertha Damon, was delightfully reviewed by Mrs. J. E. Kersh. The story is centered around Grandma Gristwald, one of the most lovable characters of New England literature. She fought the 20th century and all its innovations single handed and won. Mrs. Kersh said, "The book is filled with humor, wisdom of simple living. Grandma didn't believe you should pamper yourself with extravagances, or even with most of the necessities. Grandma called it carnal."

After the program the hostess served refreshments to the following members: Mesdames R. L. Conway, Jr., V. S. Garnett, G. W. Guerriero, F. T. Harkness, G. D. Holland, R. G. John, J. C. Kramer, Jr., J. M. Menefee, Louis Peters, John Best, William Whitfield, R. F. Seiler, F. M. Heidenreich, J. E. Peters. Mrs. O. M. Reynolds was present as a guest.

Little Theater Play Planned

The Little Theater of Monroe will present "Big Hearted Herbert" by Sophie Kerr and Anna Steese Richardson. This hilarious comedy is being directed by Mrs. Blanche Oliver at Neville auditorium, May 11.

It has long been an open question as to whether father or mother knows best how to bring up the children. Some say one thing, some say another. Sophie Kerr and Anna Steese Richardson seem to side with mother and prove their point very logically and entertainingly in their uproariously funny play, "Big Hearted Herbert."

Herbert may be a great man in his factory, but at home he seems to be unable to adjust his viewpoint toward the rising generation, and the result is an evening of unbounded pleasure to the theatergoers of the nation.

He storms and fumes and threatens, but his weapons are futile before the delightful feminine wiles of his loving and long-suffering wife.

The cast will be ably supported by the following:

Herbert Kalness ..... Harold Rigg
Robert Kalness ..... Peter Jamieson
Elizabeth Kalness ..... Tootie Black
Martha ..... Lucella Russell Hall
Herbert Kalness, Jr. ..... Noel Lockard
Alice Kalness ..... Beverly Russell
Andrew Goodrich ..... Fred Fairbanks, Jr.
Amy Lawrence ..... Edith Towne
Jim Lawrence ..... Elliot Thompson
Mr. Goodrich ..... Stanley Reed
Mr. Gordon ..... Peter Jamieson
Mr. Havens ..... Horace S. Peters
Mrs. Havens ..... Olive Lutes

Seated at a flower-banked table at the Virginia hotel, members of P. Pi sorority enjoyed the lunch counter and the pleasure of their young friends' day, the inspiration for the meeting of the club.

Members present were Mrs. Foster Wallace, Mrs. Edward Sevenson, Mrs. O. W. Brown, Mrs. John Madden, Mrs. Sara Cole Morrison and Miss Mildred Breard. Other members unable to attend the luncheon are Mrs. William Cooper, Mrs. Elmer Slagle, Mrs. Richard Davis, Mrs. Victor Davis and Mrs. Munholland.

Mrs. Gregory Feted At Benoit Residence

Charming Sunday Afternoon Tea Given By O. E. S. Honoring Worthy Grand Matron

Sunday afternoon teas, musicals, concerts and art exhibits are steadily gaining in favor among members of the cultural world.

Especially charming was the tea last Sunday afternoon in the home of Mayor and Mrs. H. H. Benoit with members of the Louise McGuire chapter, Order of Eastern Star, entertaining complimentary to the worthy grand matron, Mrs. A. B. Gregory.

Beautiful flowers, with pink Radiance roses predominating, were used in extravagant manner for the background in the reception suite where the hostesses, in semi-evening models, welcomed the guests.

Mrs. Gregory was a charming figure in pastel pink lace and net. Mrs. Victor Sackett wore aqua marine blue chiffon and Mrs. J. B. Swanson wore rose colored chiffon. Mrs. Buford Battle wore a leaf green model of chiffon. Mrs. F. M. Culver wore a black net model and Mrs. L. West wore pastel pink lace. Mrs. Flanagan wore a black chiffon skirt with a rose colored chiffon blouse.

Courtesies were extended throughout the receiving hours by Mrs. B. L. Mulhearn who wore a rose chiffon and black model; Mrs. J. E. Kersh in aqua marine blue crepe model, and Mrs. W. C. Johnson who wore ashes of roses lace model. Mrs. Benoit was wearing a lovely gown of black lace.

Several brilliant piano numbers were rendered by Mrs. George Moffett on the afternoon. Wellesley will confett was worn a gown of blue chiffon, a tune to hold the interest of the girls.

Several charming vocal numbers were contributed by the Ouachita Parish High school trio, Miss Frances Smith, Miss Georgia Bell Goza and Miss Irbie Lee Humble.

Guests were invited to the flower-banked dining room, where Mrs. A. E. Johnson and Mrs. Leon Sutton graciously presided over the lace-draped tea and coffee table. Pink roses formed an oblong plaque encircling the table.

Members of Louise McGuire chapter, O. E. S., assisted in serving the fascinating array of confections.

Guests from Clarks, Columbia, Collinston, Mer Rouge, Bastrop, Marion, Eros and West Monroe, in addition to Monroe friends, called during the receiving hours to enjoy the hospitality of the Benoit home and the pleasure of meeting Mrs. Gregory.

• • •

The business and professional girls of the Y. W. C. A. will meet Wednesday night at 6:30 for their supper and program meeting. The program will be on "Economic Security." A panel discussion will be given by Opal McCoy as chairman, and Edith Farmer, Nina Womack, Sarah Gulley, Dorothy Mullins and Jeanet Zeagler. The "resource person" will be Miss Ivo Wilson. Plans will be made for attendance at the summer conference which will be at Myrtle Woode, Sapphire, N. C. This conference will be June 12-22 for all southern business girls of the Y. W. C. A. The interest group were rendered by Mrs. George Moffett on the afternoon. Wellesley will confett was worn a gown of blue chiffon, a tune to hold the interest of the girls.



MACHINELESS OIL WAVE
THE COOL WAVE $3.00 Complete
SHAPING BY ALBERT
Ceil-et'Albert HAIRDRESSERS
Albert Cuts Your Hair Curly
LOUISVILLE AVE at 6TH STREET — PHONE 2846

Only One to a Customer!
SPRING
DRESSES $2
Values to $19.75
Monday Only!
Hurry! They'll Go Fast
No Window Display of Sale Dresses
STYLE SHOP
141 DESIARD

FUR STORAGE
Special New Low Price
$1.50
Call 499 and We Will Pick Up Your Fur
Includes Insurance for $100.00 Valuation! Until January, 1940
Insured from the time it leaves your hands with the Fidelity and Guaranty Fire Corporation of Baltimore, Md., Policy No. FC 105272.
No Payment Until You Take Your Fur Out
$3.50 Cleans and Glazes Your Fur! Why Pay More!
We Use the Furrier's Method
STYLE SHOP
141 DeSiard

MULHEARN'S FUNERAL HOME
Fully equipped to handle the last services with sympathetic understanding and quiet dignity.
Phone 66 Monroe

Monday, One Day Only
Close Out
Group GIRLS' DRESSES Value $1.29
Very short lot. Latest fabrics, styles and colors. Ages 1 to 16 years.
89¢ Sale!
Group BOYS' SUITS Value $1.29
Fine quality wool suits in latest shades. Ages 1 to 6 years.
MAMIE LOUISE SHOP
217 DeSiard Phone 410



To Attend D. B. S.
STYLE REVUE
Tuesday Night, May 2 . . . 2 Shows—7 P.M. and 9 P.M.
Paramount Theater
All Fashions Worn Will Be Furnished from Our Complete Stock
20% off On All Garments Worn in Style Show . . . Wednesday Only!
Fashions Will Be Displayed in Our Windows After the Revue
Bella Scherck Davidson
"WOMAN'S SHOP"
Phone 1379 Corner Walnut and DeSiard

Graduation Specials
30 Days on Permanent Waves
Push-up Curl $2.00
$5.00 Oil Steam Wave $2.50
$6.00 Jerre Oil Revitalized Wave $3.00
Genuine Sheltons
$8.50 Oil of Tulipwood $5.00
All Prices Are Complete—Oil Shampoo Included
All Waves Guaranteed
NELSON Permanent Wave Shop
Phone 948
Two Blocks West of Old Bridge, Then Turn Two Blocks South

You'll Find Your SWEET AND LOVELY GRADUATION DRESSES at Bella Scherck Davidson's
$12.98 UP
Double Duty Frocks!



You can't help but want them all. Each one is prettier than the other. Come in Monday and see them. Try them on!
Your day of days requires your looking lovely in one of these exquisite dresses!
See Our Windows
Bella Scherck Davidson
"WOMAN'S SHOP"
Phone 1379 Corner Walnut and DeSiard

Monroe Society Turns Swiftly To Out-Of-Doors As Early Summer Arrives

Dawkins Family One Of The Enthusiastic

Delta Beta Sigma Plans Style Revue; Norman Dicksons Will Leave For Florida

THE month of May brings not only perfumed flowers, azure sky and warm breeze, but a promise of lovelier, happier summer days that become, as it were, interwoven into man's existence. May arriving on flowery wings finds society enjoying life out of doors. Tennis courts are alive with exuberant youth—golf links are dotted with flaming color as feminine players swing down the fairway in sport clothes of vibrant hues—the chug-chug of motor boats on the river tell of summer's approach—hostesses forsake all form of formality and step into their gardens for a season of out-of-door living.

One family in particular, the Benjamin Dawkins, find out-of-door living very much to their liking. And no wonder. Summer glistens at every corner, especially beautiful being their patio where the protecting branches of a giant oak shut out the glaring sunlight. The vista from the patio reveals a wealth of beauty—a flower-bordered walk leads to the white stone out-of-door fireplace with a white pergola covered with crimson roses in the background. The paths are bordered with purple verbena and trellises far in the rear are a solid mass of climbing roses.

Impromptu social affairs from now until summer is over will be the design for living. One of the pleasantest phases of life in Monroe is the privilege it affords for out-of-door activity from early summer until late fall.

* * *

The ne plus ultra in the way of entertainment this week is the Delta Beta Sigma style revue at the Paramount theater on Tuesday. This group of beautiful young girls will model clothes for every stage of life commencing with grammar school through high school, commencement, and then as a vibrant debutante and last of all as a bride. You can well imagine how fascinating such a revue will be with a galaxy of lovely girls such as the D. B. S.'s stepping down the runway in the glare of flood lights. It seems that the revue is in the name of sweet charity so naturally it is of double interest.

* * *

Quite the busiest person in Monroe tomorrow will be Mildred Breard, that lovely young person who gives freely of her time to philanthropies and charities. She has offered to make corsages, 30 in number, for that gallant little band of women who will serve as hostesses at the opening of the Monroe Maternity Welfare clinic Monday afternoon.

Of all the splendid undertakings and all the worthwhile philanthropies that have gone before, this is perhaps the most wonderful of all. Pre-natal and post-natal information is given freely at the maternity clinic where prospective mothers will be cared for. The reception on Monday will permit the women of this community an opportunity to learn something of the work that is being carried on in their midst.

* * *

According to the law of compensation, our loss is always another's gain and vice versa. All of which reminds us that we will suffer a distinct loss but Jacksonville, Fla., will gain something of infinite value when the Norman Dicksons of Hodge pull up stakes and leave Louisiana. Mrs. Dickson, whose cultural influence has been felt the length and breadth of this section of the state, tells us that a more lucrative position for Mr. Dickson prompts them to make their future home henceforth in Jacksonville. We have grown accustomed to having this charming, cultured woman in our midst and have learned to associate her with the beautiful things with which she has surrounded herself. Naturally her departure will leave a distinct void—a niche that no other will be able to fill.

We remember one day in particular when Mrs. Dickson donned an antebellum gown and welcomed friends, far and near, during the tea hour. The glistening mahogany and rosewood reflected the gleam of candles in antique crystal candelabra and priceless silver tea services graced either end of the rosewood dining room table with its priceless Dresden china and Bohemian crystal. It was an occasion that will dwell in memory forever.

* * *

Virginia Blower could scarcely tear herself away from Washington where she went as a delegate from Fort Miro chapter, D. A. R., to the national congress. So much beauty confronted her on every side she found her two weeks' visit too short a space of time to fully grasp it all. Women prominent in the life of the nation were in evidence at every social affair, but the president's wife, Eleanor Roosevelt, was conspicuous by her absence. The reception at the White House went on as planned, however, with many notables acting as hostesses. The reception at Constitution hall was a brilliant event; also the pages' ball in the Chinese ballroom of the Mayflower hotel. Innumerable luncheons and a banquet at the Mayflower were included in the festivities. The marine band supplied the stirring music for the social affairs and for all sessions of the D. A. R. congress.

Virginia was not content to return home until she had visited the famous Williamsburg galleries and garden tour of "Monticello," the home of Thomas Jefferson, and "Ashlawn," the home of James Monroe. All through the Cumberland mountains the pink and white dogwood trees were in full bloom and the Blue Ridge mountains were covered with laurel.

Mrs. J. R. Wooten, who accompanied Mrs. Blower to Washington, is still lingering in the enchanting city, delving deep into old records in the Congressional library. Mrs. Wooten has made geneology a lifetime study and is availing herself of the privilege while in Washington of seeking desired information.

* * *

Hello and goodbye are on everyone's lips these days. Those who have journeyed far during the early spring are now returning home, and others are leaving for distant points daily. From Rio de Janeiro come Louise Kellogg and daughters. They landed in New York City last week but are attending the World's fair before coming home. Three sisters, Mrs. W. F. Cummings, Mrs. Charles McCord and Mrs. Charles Oswald, returned last week from a motor tour through the east, including a visit in Washington where they feasted their eyes on the avenues of blossoming cherry trees. They visited the World's fair and motored leisurely home through the New England states.

* * *

Mrs. Merrell Williams Entertains Book Club

Mrs. Merrell Williams was a charming hostess Thursday afternoon, when she entertained members of the Junior Gavel club and their guests at her home on Glenmar. A lovely arrangement of roses and verbena created a festive atmosphere in the reception suite, where the program was presented.

Mrs. H. L. Deloney, president, called the meeting to order. Roll call and minutes were read by Mrs. D. L. Bornman, secretary.

During the business session reports of the various committees were heard, foremost being the program committee for the coming year of which Mrs. John Richardson is chairman.

Mrs. John Naylor, chairman, presented the afternoon's program.

Mrs. E. T. Heard, Jr., gave a review of the novel, "Rebecca," by Daphne Du Maurier.

She said, in part:

"Daphne Du Maurier came into prominence about three years ago, when she wrote 'Jamaica Inn.' In real life she is Mrs. F. A. M. Browning, and is quite young.

"Miss Du Maurier's style in telling her story is exactly suited to her plot and her background and creates the exact spirit and atmosphere of the novel. The rhythm quickens with the story, and is always in measure with the story's beat. Her writing has an intensity, an intoxicating beauty, which is itself the utterance of the story's mood.

"Rebecca gives the story its urgency. Manderley gives the story its beauty.

"The story is written in the first person, the heroine is the narrator. After a brief, but not too brief courtship, she becomes the wife of an English aristocrat, Maxim de Winter, the owner of Manderley, one of the most magnificent show places in England, an estate of covetable beauty, and perfectly described.

"Therefore we know only what is shown to the bewildered gaze of this young bride and so well is this narrative scheme carried out that we never do know her given name, and we are also left to judge for ourselves whether she is as unattractive as she appears to herself in her own mirror."

The highlight of the afternoon's program was the presentation of Mrs. Blanch Oliver, who entertained with her inimitable character sketches. Especially clever was her impersonation of the native Frenchmen of south Louisiana.

At the conclusion of the program the hostess served refreshments to Mrs. John Richardson, Mrs. Blair Bartleson, Mrs. D. L. Bornman, Mrs. E. T. Heard, Jr., Mrs. Ray Phymes, Mrs. Olan Black, Mrs. H. L. Deloney, Mrs. C. O. Boyce, Mrs. Gorden Elliott, Mrs. Oliver Lowery and Mrs. John Naylor.

Guests present were Mrs. H. V. Collins, junior chairman for Welcome Branch; Mrs. Blanch Oliver, Mrs. Albert Williams of Ruston; Mrs. X. Holt, Mrs. J. L. Whitfield, Mrs. Joe Ramey, Mrs. H. E. Thain and Mrs. Elizabeth King.

* * *

New Interest Is Shown In Y. W. C. A.

New life, interest and enthusiasm were displayed at a group meeting of the Y. W. C. A. girls who live in the residence Tuesday night. After the social dancing class the girls met with the residence secretary, Mrs. John D. Coats, and the executive secretary, Miss Ivo Wilson, to discuss matters of interest. Out of the meeting grew an organization of a club. Ella B. Brownell was elected president, Fannie Bonner, vice-president, and Olene Brandsburg, secretary and treasurer. Various interests of the group were discussed and each girl was asked to submit an interest list and a suggested name for the club. Miss Wilson interpreted the Y. W. C. A. program and stressed the importance of the opportunity that the Y. W. C. A. gives to the girls in a development of personality and appreciation for a good way of living. The club will meet each Tuesday night. Since the Y. W. C. A. professional and volunteer staff is interested not only in providing a home for girls, every effort is being made to prepare the girl in efficient and Christian living.

* * *

Ladies Day Held At McGuire Club

Ladies day on Thursday at McGuire Golf club was the highlight of activities for the week. Gorgeous red lilies were placed at vantage points throughout the club rooms, and the luncheon tables were centered with bowls of colorful spring flowers. Hostesses on this occasion were Mrs. J. S. Burgess, W. C. Feazel and H. S. Spencer. Noted dining were the following members and guests: Mrs. William Mintz, Mrs. D. C. Metcalf, Mrs. J. E. Whitfield, Mrs. W. A. Whitfield, Mrs. Bunn Beasley, Mrs. F. V. Allison, Mrs. H. A. McDonald, Mrs. James McKenzie, Mrs. Edward Shaver, Mrs. A. B. Sherrard, Mrs. Warren Taylor, Mrs. B. S. Landis, Jr., of Winnsboro, Mrs. John Snider of Winnsboro, Mrs. Dayton Ball, Mrs. R. B. Henry, Miss Violet Meyer, Miss Elizabeth Kennedy and the three hostesses, Mrs. Feazel, Mrs. Burgess and Mrs. Spencer.

TO BE JUNE BRIDE



Miss Doris Brown, attractive niece of Mr. and Mrs. J. Blaine Brown of Calhoun whose marriage to Mr. Hal T. Fowlkes of Armory, Miss., will take place early in June.

Coming Social Events

Monday

Meeting of Literary Guild with Mrs. Herbert Breard, 2:30 p.m.

Meeting of Miro Book club with Mrs. M. Munholland, 403 Park avenue, 2:30 p.m.

Meeting of Neville P.-T. A. study group at 3:15 p.m. Meeting of executive group at 2:15 p.m.

The Monroe Maternity Welfare clinic will have a formal opening at 320 Wood street from 3 to 7 p.m. Public invited.

Y. W. C. A. Junior-Senior Girl Reserve meeting, 4:15 p.m.

Y. W. C. A. sewing class, 4:15 p.m.

Meeting of business class of Y. W. C. A., 7:30 p.m.

Tuesday

Y. W. C. A. social dancing class, 7:30 p.m.

Meeting of residence girls' club of the Y. W. C. A., 8 p.m.

Benefit party at home of Mrs. Chelie Wilson, 405 Clayton St., West Monroe. V. F. W. Auxiliary hospital fund.

Meeting of Methodist Missionary society, 3 p.m.

Business meeting of Presbyterian auxiliary, 3 p.m. Board meeting at 2:45 p.m.

Regular meeting of St. Matthew's Alumni association, 8 p.m.

Meeting of Junior Guild of Grace church with Mrs. Harry Frazer, 103 Rochelle, 3 p.m.

Delta Beta Sigma style revue at the Paramount theater at 7 and 9 p.m.

Meeting of Catholic Ladies Altar society with Mrs. Conrad Cage, Sr., 107 Ludwig avenue, West Monroe, 3 p.m.

The Temple Sisterhood will hold its annual luncheon, Virginia roof, 1 p.m. For reservations phone Mrs. A. M. Marx, 1573.

Ouachita Parish High school Glee club presented in concert under direction of Mrs. George Moffett at the parish school auditorium 8 p.m. Public is invited.

Ouachita Parish High school glee club concert at school auditorium under direction of Mrs. George Moffett, 8 p.m. Public is invited.

Wednesday

Meeting of freshman Girl Reserves of Y. W. C. A., 4:15 p.m.

Meeting of business and professional girls of Y. W. C. A., 6:30 p.m.

Meeting of Welcome Branch Book club with Mrs. J. G. Hicks. Co-hostesses, Mrs. Joseph Winkler and Mrs. C. M. Koontz. 3 p.m.

Thursday

Y. W. C. A. board meeting, 10 a.m.

Y. W. C. A. business class will meet at 7 p.m.

The Twin City Label league will hold a social hour at the Monroe Central Trades and Labor Council hall on St. John street, at 8 p.m.

Mr. and Mrs. Fred G. Thatcher will keep open house for their friends in commemoration of their silver wedding anniversary, 8 to 11 p.m. An invitation is extended through this medium.

Friday

Dixie Welfare club will sponsor a benefit bingo party at Missouri Pacific clubhouse. 2:30 to 5 p.m. The public is invited.

Readers Clique will sponsor a benefit bridge party at the Frances hotel. Public is invited. Ring 3566 or 4233 for reservations.

The Readers' Clique will sponsor a benefit bridge at the Frances hotel, 2 to 5 p.m. For reservations phone Mrs. J. Leon Dennis, 3566, or Mrs. X. Holt, 4233.

Current Literature Book Club Meets

Mrs. Mike John, Jr., was hostess Wednesday afternoon to the members of the Current Literature Book club. During a short business session, the president, Mrs. G. D. Holland, presided. Reports were given on the Fifth district meeting of federated clubs, held in Oak Grove, by Mrs. E. R. Whitaker, Mrs. F. T. Harkness, Mrs. J. E. Peters, Mrs. R. G. John and Mrs. Holland. Mrs. G. W. Guerriero gave an interesting report of the publicity breakfast held during the parent-teacher convention.

A parliamentary drive was led by Mrs. G. W. Guerriero.

"Grandma Called It Carnal," by Bertha Damon, was delightfully reviewed by Mrs. J. E. Kersh. The story is centered around Grandma Gristwald, one of the most lovable characters of New England literature. She fought the 20th century and all its innovations single handed and won. Mrs. Kersh said, "The book is filled with humor, wisdom of simple living. Grandma didn't believe you should pamper yourself with extravagances, or even with most of the necessities. Grandma called it carnal."

After the program the hostess served refreshments to the following members: Mesdames R. L. Conway, Jr., V. S. Garnett, G. W. Guerriero, F. T. Harkness, G. D. Holland, R. G. John, J. C. Kramer, Jr., J. M. Menefee, Louis Peters, John Best, William Whitfield, R. F. Seiler, F. M. Heidenreich, J. E. Peters. Mrs. O. M. Reynolds was present as a guest.

* * *

Little Theater Play Planned

The Little Theater of Monroe will present "Big Hearted Herbert" by Sophie Kerr and Anna Steese Richardson. This hilarious comedy is being directed by Mrs. Blanche Oliver, at Neville auditorium, May 11.

It has long been an open question as to whether father or mother knows best how to bring up the children. Some say one thing, some say another. Sophie Kerr and Anna Steese Richardson seem to side with mother and prove their point very logically and entertainingly in their uproariously funny play, "Big Hearted Herbert."

Herbert may be a great man in his factory, but at home he seems to be unable to adjust his viewpoint toward the rising generation, and the result is an evening of unbounded pleasure to the theatergoers of the nation.

He storms and fumes and threatens, but his weapons are futile before the delightful feminine wiles of his loving and long-suffering wife.

The cast will be ably supported by the following:

Herbert Kalness.....Harold Riggs
Robert Kalness.....Peter Jamerson
Elizabeth Kalness.....Trudie Black
Martha.....Louella Russell Hays
Herbert Kalness, Jr.....Noel Learned
Alice Kalness.....Beverly Russell
Andrew Goodrich ...Fred Fudicker, Jr.
Amy Lawrence.....Edith Townes
Jim Lawrence.....Elliot Thompson
Mr. Goodrich.....Stanley Reid
Mrs. Goodrich .....Polly Jamerson
Mr. Havens .....Hillyer S. Parker
Mrs. Havens .....Olive Lusk

* * *

Seated at a flower-banked table at the Virginia hotel, members of Pi Phi sorority enjoyed the luncheon hour and the pleasure of discussing Founders' day, the inspiration for the meeting of the clan.

Members present were Mrs. Foster Wallace, Mrs. Edward Seymour, Mrs. O. W. Brown, Mrs. John Madden, Miss Sara Cole Morrison and Miss Mildred Breard. Other members unable to attend the luncheon are Mrs. William Cooper, Mrs. Elmer Slagle, Mrs. Richard Davis, Mrs. Victor Davis and Mrs. Munholland.

Mrs. Gregory Feted At Benoit Residence

Charming Sunday Afternoon Tea Given By O. E. S. Honoring Worthy Grand Matron

Sunday afternoon teas, musicals, concerts and art exhibits are steadily gaining in favor among members of the cultural world.

Especially charming was the tea last Sunday afternoon in the home of Mayor and Mrs. H. H. Benoit with members of the Louise McGuire chapter, Order of Eastern Star, entertaining complimentary to the worthy grand matron, Mrs. A. B. Gregory.

Beautiful flowers, with pink Radiance roses predominating, were used in extravagant manner for the background in the reception suits where the hostesses, in semi-evening models, welcomed the guests.

Mrs. Gregory was a charming figure in pastel pink lace and net. Mrs. Victor Sackett wore aqua marine blue chiffon and Mrs. J. B. Swanson wore rose colored chiffon. Mrs. Buford Battle wore a leaf green model of chiffon. Mrs. F. M. Culver wore a black net model and Mrs. L. West wore pastel pink lace. Mrs. Flanagan wore a black chiffon skirt with a rose colored chiffon blouse.

Courtesies were extended throughout the receiving hours by Mrs. B. L. Mulhern, who wore a rose chiffon and black model, Mrs. J. E. Kersh in aqua marine blue crepe model, and Mrs. W. C. Johnson, who wore ashes of roses lace model. Mrs. Benoit was wearing a lovely gown of black lace.

Several brilliant piano numbers were rendered by Mrs. George Moffett, who wore a gown of blue chiffon. Several charming vocal numbers were contributed by the Ouachita Parish High school trio, Miss Frances Smith, Miss Georgia Bell Goza and Miss Irbie Lee Humble.

Guests were invited to the flower-banked dining room, where Mrs. A. E. Johnson and Mrs. Leon Sutton graciously presided over the lace-draped tea and coffee table. Pink roses formed an oblong plaque encircling the table.

Members of Louise McGuire chapter, O. E. S., assisted in serving the fascinating array of confections.

Guests from Clarks, Columbia, Collinston, Mer Rouge, Bastrop, Marion, Eros and West Monroe, in addition to Monroe friends, called during the receiving hours to enjoy the hospitality of the Benoit home and the pleasure of meeting Mrs. Gregory.

* * *

The business and professional girls of the Y. W. C. A. will meet Wednesday night at 6:30 for their supper and program meeting. The program will be on "Economic Security." A panel discussion will be given by Opal McCoy as chairman, and Edith Farmer, Nina Womack, Sarah Gulley, Dorothy Mullins, and Jeanet Zeagler. The "resource person" will be Miss Ivo Wilson. Plans will be made for attendance at the summer conference which will be at Merrie Woode, Sapphire, N. C. This conference will be June 12-22 for all southern business girls of the Y. W. C. A. The interest group on the alternate Wednesday will continue to hold the interest of the girls.



MACHINELESS OIL WAVE
THE COOL WAVE $3.00 Complete
SHAPING BY ALBERT
Ceil-et Albert HAIRDRESSERS
Albert Cuts Your Hair Curly
LOUISVILLE AVE AT 6TH STREET — PHONE 3846

Only One to a Customer!
SPRING
DRESSES $2
Values to $19.75
Monday Only!
Hurry! They'll Go Fast
No Window Display of Sale Dresses
STYLE SHOP
141 DESIARD

FUR STORAGE
Special New Low Price
$1.50
Includes Insurance for $100.00 Valuation! Until January, 1940
Call 499 and We Will Pick Up Your Fur
Insured from the time it leaves your hands with the Fidelity and Guaranty Fire Corporation of Baltimore, Md., Policy No. FC 105272.
No Payment Until You Take Your Fur Out
$3.50 Cleans and Glazes Your Fur! Why Pay More!
We Use the Furrier's Method
STYLE SHOP
141 DeSiard

MULHEARN'S FUNERAL HOME
Fully equipped to handle the last services with sympathetic understanding and quiet dignity.
Phone 66 Monroe



Graduation Specials
30 Days on Permanent Waves
Push-up Curl $2.00
$5.00 Oil Steam Wave $2.50
$6.00 Jerre Oil Revitalized Wave $3.00
Genuine Sheltons
$8.50 Oil of Tulipwood $5.00
All Prices Are Complete—Oil Shampoo Included
All Waves Guaranteed
NELSON Permanent Wave Shop
Phone 948
Two Blocks West of Old Bridge, Then Turn Two Blocks South

Monday, One Day Only
Close Out
Group GIRLS' DRESSES Value $1.29
Very sheer batiste, lawns, dotted swisses. Ages 1 to 16 years.
89c Sale!
Group BOYS' SUITS Value $1.29
Fine quality broadcloth in pastel shades. Ages 1 to 4 years.
MAMIE LOUISE SHOP
217 DeSiard Phone 410



To Attend D. B. S.
STYLE REVUE
Tuesday Night, May 2 . . . 2 Shows—7 P.M. and 9 P.M.
Paramount Theater
All Fashions Worn Will Be Furnished from Our Complete Stock
20% off On All Garments Worn in Style Show . . . Wednesday Only!
Fashions Will Be Displayed in Our Windows After the Revue
Bella Scherck Davidson
"WOMAN'S SHOP"
Phone 1379 Corner Walnut and DeSiard

You'll Find Your SWEET AND LOVELY GRADUATION DRESSES at Bella Scherck Davidson's
$12.98 UP
Double Duty Frocks!



You can't help but want them all. Each one is prettier than the other. Come in Monday and see them. Try them on!
Your day of days requires your looking lovely in one of these exquisite dresses!
See Our Windows
Bella Scherck Davidson
"WOMAN'S SHOP"
Phone 1379 Corner Walnut and DeSiard

Announcement Of Engagement And Marriages Claims Interest Of Local Society

Mary Alice Wigley To Wed Sidney Selig Gill

Mrs. Sara Boatwright Welsh Becomes Bride Of George Austin Hollingsworth April 27

Now is the time most young men and women entertain romantic thoughts and think of the day they will synchronize their steps to Lohengrin as they walk altarward.

The most recent announcement of a June wedding is that of Miss Mary Alice Wigley, whose engagement to Mr. Sidney Selig Gill, son of Mr. and Mrs. M. L. Gill of this city, is being formally announced today by her brother and sister, Mr. and Mrs. Robert Hugh Carpenter.

Miss Wigley, daughter of the late Dr. and Mrs. James Arthur Wigley of Mulberry, Ark., has made her home for the past four years with Mr. and Mrs. Carpenter, and during that length of time has acquired a wide circle of friends. She is a graduate of the Mulberry High school and was graduated from the St. Petersburg, Fla., Junior college.

Mr. Gill is a graduate from the engineering department of the state university, Baton Rouge, and is now associated with the Thermatomic Carbon company.

The wedding of Miss Wigley and Mr. Gill will be a lovely event of late June.

• • •

One of the [illegible] of the season [illegible] home of Mr. and Mrs. A. P. Cobb, when [illegible] Mrs. Sara Boatwright Welsh became the bride of Mr. George Austin Hollingsworth, [illegible] The [illegible] church, in the presence of a few friends and relatives.

Miss Grace Carter sang in lovely voice "The Sweetest Story Ever Told," accompanied by Mrs. A. P. Cobb, pianist.

The bride wore a picturesque model of dusty pink lace with wide-brimmed garden hat, flower trimmed. She carried a bouquet of Talisman roses and valley lilies. Later, following the reception, she changed her wedding gown for a handsome tailleur of japonica pink.

An informal reception at which the [illegible] permitted friends to extend their well wishes and to accept the courtesies extended by Mr. and Mrs. Cobb and Mr. and Mrs. Edward Paul Wagner of White Valley, Miss., brother and sister of the bride.

The bride's table was [illegible] in pink and white, a couple of [illegible] and pink roses forming the [illegible] Misses Carol Rose and [illegible], Misses Connie and [illegible] A. Boyd [illegible].

Mrs. W. [illegible] daughter of Dr. and Mrs. Percy H. [illegible] Georgia and Mr. Hollingsworth [illegible] of music at the local post office.

Mr. and Mrs. Hollingsworth left immediately [illegible] Mr. and Mrs. [illegible] of New Orleans, Mrs. [illegible] Atlanta, Miss. [illegible] (Dr. and Mrs. [illegible] Mrs. R. [illegible] Smith, Miss [illegible] Tenn., and Mrs. [illegible] Bessmer, Birmingham, Miss.

• • •

A [illegible] of interest was [illegible] Saturday, April 22, when Miss [illegible] Terrell became the bride of E. Dorris Ashley at the Presbyterian manse with Dr. [illegible] Sturgeon officiating.

The [illegible] were attended by Miss Vera Mae [illegible] and Mr. [illegible] of Vicksburg, Miss.

• • •

A [illegible] of interest was [illegible] Saturday, April 22, when Miss [illegible] became the bride of E. Dorris Ashley at the Presbyterian manse with Dr. [illegible] Sturgeon officiating.

The [illegible] were attended by Miss Vera Mae [illegible] and Mr. [illegible] of Vicksburg, Miss.

• • •

Friday evening Mr. and Mrs. [illegible] at their home on [illegible] at four tables of bridge.

Mrs. [illegible] daughter of the late Mr. and Mrs. W. S. [illegible] of Mrs. [illegible] of Mrs. Hugh [illegible] and [illegible] a guest of [illegible] Monroe where she [illegible] of her life.

Tuesday evening Mr. and Mrs. Hugh Terrell entertained in honor of Mr. and Mrs. Threadgill with an informal reception at their home on Hudson lane. The spacious living room and hall were attractively decorated with lilies and irises, interwoven with bridal wreath.

A beautiful wedding cake centered the lace-covered dining table, flanked by glowing candles in crystal holders.

Punch was served during the evening with Miss Izola Carr and Mr. John Terrell presiding at the punch bowl.

The bride wore a model of blue crepe and Mrs. Terrell was dressed in pink orchid with harmonizing accessories.

Guests present were Mr. and Mrs. Jones Selig, Mr. and Mrs. P. W. Shamblin, Mr. and Mrs. A. F. Turner, Mr. and Mrs. Paul Thompson, Mr. and Mrs. M. L. Gill, Miss Maude Selig, Mr. and Mrs. Vernon McCoy, Mr. and Mrs. Edward Hayward, Jr., Mr. and Mrs. J. E. Peters, J. E. Peters, Jr., Mr. and Mrs. H. B. Newman, Mr. and Mrs. I. M. Stumett, Mr. and Mrs. A. Miles, Miss Camille Lockwood, Mr. Barry Yeldell, Mr. Clint McCain, Mr. John Terrell, Miss Lodi Cann, Mr. and Mrs. J. B. McCoy.

• • •

Mrs. George Lowery, Sr., has returned from Baton Rouge where she attended the Academy of Science meeting. She was accompanied home by Mrs. George Lowery, Jr., and her brother, Mr. George Tiebout of Baton Rouge.

History Of Rayville's Redbud Campaign Told

We are indebted to Mrs. W. Davis Cotton of Rayville for a charming description of the beautiful redbud trees planted in mass formation in accordance with the city beautification plan.

The following conversation is supposed to have taken place while Mrs. Cotton motored around the city in company with a visitor from the north.

"So this is Rayville. The little town I have heard so much about in all of the years you have been married and this is my first chance to come south to visit you. Oh! Sally, take me all over it. Your letters have been so interesting I am sure I shall recognize many of your friends. It was so late last night when I arrived I couldn't see your town but this morning I can hardly wait to get started."

"All right Nell, hop in the car and let's start now."

"Sally, wait a minute, what is that tree there?"

"Where, which one?"

"That one there, all alive in pink and red."

"Why, Sally, that is a redbud tree, haven't you ever seen one?"

"No, I never [illegible] and didn't know anything so lovely existed on this side of heaven."

"Look, Nell, there is another and another as far as you can see up and down this street."

"Sally, they are perfect, are there any more of them in Rayville?"

"Why of course Nell, they are all over town. Here, I'll show you well [illegible] and [illegible] for the [illegible] Julia Lee, Madame Pace and Bernadette next for the daughter of John Rea, [illegible] of Rayville."

[illegible] Sally, where [illegible] in our [illegible]

[illegible] Nell, hop in the car and let's start now."

"Sally, wait a minute, what is that tree there?"

"Where, which one?"

"That one there, all alive in pink and red."

"Why, Sally, that is a redbud tree, haven't you ever seen one?"

"No, I never [illegible] and didn't know anything so lovely existed on this side of heaven."

"Look, Nell, there is another and another as far as you can see up and down this street."

"Sally, they are perfect, are there any more of them in Rayville?"

"Why of course Nell, they are all over town. Here, I'll show you well [illegible] and [illegible] for the [illegible] Julia Lee, Madame Pace and Bernadette next for the daughter of John Rea, [illegible] of Rayville."

[illegible] Sally, where [illegible] in our [illegible]

[illegible] Nell will be ready to [illegible] festival [illegible]

Why [illegible] Sally?"

"Because Nell, in the small area [illegible] there are two thousand [illegible] were set out the [illegible] for the [illegible] and Pelicans."

"That is [illegible] now as [illegible]

Mr. [illegible] the Land & Kansas [illegible] of Louisiana, Federated [illegible] the project. I [illegible] Kansas Club, but [illegible] belongs to only one [illegible] of a [illegible] Sally, the wife of Dr. James C. Sally. At the last meeting of our [illegible] Mrs. P. [illegible] in behalf of [illegible] Mrs. Sally [illegible] Mrs. [illegible] Mrs. [illegible] Mrs.

Announcement Of Engagement And Marriages Claims Interest Of Local Society

Mary Alice Wigley To Wed Sidney Selig Gill

Mrs. Sara Boatwright Welsh Becomes Bride Of George Austin Hollingsworth April 27

Now is the time most young men and women entertain romantic thoughts and think of the day they will synchronize their steps to Lohengrin as they walk altarward.

The most recent announcement of a June wedding is that of Miss Mary Alice Wigley, whose engagement to Mr. Sidney Selig Gill, son of Mr. and Mrs. M. L. Gill of this city, is being formally announced today by her brother and sister, Mr. and Mrs. Robert Hugh Carpenter.

Miss Wigley, daughter of the late Dr. and Mrs. James Arthur Wigley of Mulberry, Ark., has made her home for the past four years with Mr. and Mrs. Carpenter, and during that length of time has acquired a wide circle of friends. She is a graduate of the Mulberry High school and was graduated from the St. Petersburg, Fla., Junior college.

Mr. Gill is a graduate from the engineering department of the state university, Baton Rouge, and is now associated with the Thermatomic Carbon company.

The wedding of Miss Wigley and Mr. Gill will be a lovely event of late June.

* * *

One of the first garden weddings of the season took place at Red Oak, home of Mr. and Mrs. A. P. Cobb, when their sister, Mrs. Sara Boatwright Welsh, became the bride of Mr. George Austin Hollingsworth Thursday, April 27, at the sunset hour.

The garden in all its pristine beauty supplied an idyllic background for the ceremony performed by Rev Ernest Holloway, pastor of the Presbyterian church, in the presence of a few friends and relatives.

Miss Grace Carter sang in lovely voice "The Sweetest Story Ever Told," accompanied by Mrs. A. P. Cobb, pianist.

The bride wore a picturesque model of dusty pink lace with wide-brimmed garden hat, flower trimmed. She carried a bouquet of Talisman roses and valley lilies. Later, following the reception, she changed her wedding gown for a handsome tailleur of japonica print.

An informal reception indoors permitted friends to extend their well wishes and to accept the courtesies extended by Mr. and Mrs. Cobb and Mr. and Mrs. Edward Paul Wagner of Water Valley, Miss., brother and sister of the bride.

The bride's table was developed in pink and white, a plaque of orange blossoms and pink roses forming the central decor. Mrs. Carol Royce and two daughters, Misses Carolyn and Emily Ann Royce, assisted in extending courtesies.

Mrs. Welsh is a popular member of Ouachita Parish High school faculty and Mr. Hollingsworth is superintendent of mails at the local postoffice.

Mr. and Mrs. Hollingsworth left immediately after the wedding for New Orleans. After May 1 they will be at home to their friends at 1007 St. John street.

Out-of-town guests were Mrs. Billie Farr Smith, Memphis, Tenn., and Mrs. Ollie Broome, Vicksburg, Miss.

* * *

A wedding of interest was solemnized Saturday, April 22, when Miss Marguerite Terrell and Mr. Conley Thornhill were married in El Dorado, Ark., at the Presbyterian parsonage, with Rev. David Shepperson officiating.

The bride and groom were attended by Mr. and Mrs. Vernon McCoy. Only intimate friends and relatives were present.

The bride wore a lovely poudre blue tailleur with dusty pink accessories, and a corsage of sweetheart roses. Mrs. McCoy wore a beige tailleur with japonica accessories and a corsage of yellow asters.

Following the ceremony, Mr. and Mrs. P. O. Pierce entertained members of the wedding party with a beautifully appointed dinner at the Randolph hotel. Guests were Mr. and Mrs. Lyman Endsley, Lyman Endsley, Jr., Ernest Pierce, Mr. and Mrs. Dean Golden and Mr. and Mrs. P. O. Pierce of El Dorado, Mr. and Mrs. McCoy and Mr. John Terrell of Monroe.

After a brief honeymoon trip, Mr. and Mrs. Thornhill returned to Monroe and are at home to their friends at 407 Hudson lane.

Mrs. Thornhill, daughter of the late Mr. and Mrs. W. S. Terrell, is a graduate of the City High school, and has a host of friends in Monroe, where she has resided all of her life.

Tuesday evening Mr. and Mrs. Horace Terrell entertained in honor of Mr. and Mrs. Thornhill with an informal reception at their home on Hudson lane. The spacious living room and hall were artistically decorated with lilies and roses, intermingled with bridal wreath.

A beautiful wedding cake centered the lace-covered dining table, flanked by glowing candles in crystal holders.

Punch was served during the evening with Miss Lodi Cann and Mr. John Terrell presiding at the punch bowl.

The bride wore a model of blue crepe and Mrs. Terrell was dressed in pink orchid with harmonizing accessories.

Guests present were Mr. and Mrs. Jonas Selig, Mr. and Mrs. P. W. Shamblin, Mr. and Mrs. A. F. Turner, Mr. and Mrs. Paul Thompson, Mr. and Mrs. M. L. Gill, Miss Maude Selig, Mr. and Mrs. Vernon McCoy, Mr. and Mrs. Edward Hayward, Jr., Mr. and Mrs. J. E. Peters, J. E. Peters, Jr., Mr. and Mrs. H. B. Newman, Mr. and Mrs. L. M. Stinnett, Mr. and Mrs. A. Miles, Miss Camille Lockwood, Mr. Barry Yeldell, Mr. Clint McCain, Mr. John Terrell, Miss Lodi Cann, Mr. and Mrs. J. B. McCoy.

* * *

Mrs. George Lowery, Sr., has returned from Baton Rouge where she attended the Academy of Science meeting. She was accompanied home by Mrs. George Lowery, Jr., and her brother, Mr. George Tiebout of Baton Rouge.

History Of Rayville's Redbud Campaign Told

We are indebted to Mrs. W. Davis Cotton of Rayville for a charming description of the beautiful redbud trees planted in mass formation in accordance with the city beautification plan.

The following conversation is supposed to have taken place while Mrs. Cotton motored around the city in company with a visitor from the north.

"So this is Rayville. The little town I have heard so much about in all of the years you have been married and this is my first chance to come south to visit you. Oh! Sally, take me all over it. Your letters have been so interesting I am sure I shall recognize many of your friends. It was so late last night when I arrived I couldn't see your town but this morning I can hardly wait to get started."

"All right Nell, hop in the car and let's start now."

"Sally, wait a minute, what is that tree there?"

"Where, which one?"

"That one there, all alive in pink and red."

"Why, Sally, that is a redbud tree, haven't you ever seen one?"

"No, I never did, and didn't know anything so lovely existed on this side of heaven."

"Look, Nell, there is another and another as far as you can see up and down this street."

"Sally, they are perfect, are there any more of them in Rayville?"

"Why of course, Nell, they are all over town. Here, I'll show you, we'll drive up and down the familiar streets, Julia, Louisa, Madeline, Rose and Benedette named for the daughters of John Ray, the founder of Rayville."

"But the redbud trees, Sally, where did they come from?"

"They grow in abundance in our surrounding woods."

"But how did Rayville happen to have so many of them?"

"First the property owners brought them in one by one from their farms on the outskirts of town, and it wasn't long after that time that someone with a vision suggested to a number of her rural friends that they could build up a little trade in Rayville by selling the trees. Taking her at her word, several of the farmers added redbud trees to their stock when they came into town to peddle fruit and vegetables, and began taking advance orders for them.

"It didn't take the darkies long to become interested in the trees and a familiar sight was to see a darky standing at the back door of a Rayville home asking the housewife, 'Would you like to buy a redbud ma'am? The little ones are two bits and big ones four bits and I'll set it out anywhere you say?'

"Nell, I've watched them grow in popularity and number in Rayville. Finally, the women's organizations, especially the federated clubs, became interested in them and the men's organizations backed them up in a publicity campaign to interest the property owners of Rayville in planting redbuds. The trees were their own publicity agents and acted as ambassadors of spring, and with the coming of each spring more redbuds bloomed in Rayville. The blossoms are to be found in many homes, and the stores in the business section recognizing their beauty keep great bowls of them for visitors to see, and the town people to enjoy."

"Sally, the story of the redbuds is fascinating, go on."

"Well, Nell, Rayville will be ready to celebrate its first "redbud festival" three years from now."

"Why three years, Sally?"

"Because, Nell, in the small area that comprises Rayville, two thousand additional redbuds were set out this year in January and February."

"That sounds incredible, how was it done?"

"My club, the Lambda Kappa club, which is one of Louisiana's Federated clubs sponsored the project. I say the Lambda Kappa club, but really the credit belongs to only one of our members. The rest of us gave her our moral backing and support but she did it. I am speaking of Mrs. Sartor, the wife of Dr. James C. Sartor. At the last meeting of our club when Mrs. Purvis, our president, attempted to thank her on behalf of the club, Mrs. Sartor said, 'I did my part but I couldn't have accomplished anything if it hadn't been for the labor furnished by the National Youth administration and the transportation, knowledge and assistance of Mr. Carey J. Ellis, judge of Fifth district court. A doctor's wife, the NYA boys and a judge, that certainly was a splendid combination, and what a service to render to their community.'"

"You're right, Nell, and every tree represented plenty of work and personal supervision.

"The project was worked out by Mrs. A. J. Willis, the area supervisor of the NYA and Mr. Belton M. Dillard, the boys' supervisor for Richland parish, and the NYA who reported to Judge Ellis for work. It took many trips into the woods with the judge using his own automobile and trailer for transportation for the boys who were taught how to recognize the trees and to dig them without injury to the roots.

"Mrs. Sartor's work was to train the boys to transplant the trees without injury to the roots. The exact spot for planting was determined by studying the map of Rayville, aided by Mrs. Sartor who gave expert instructions in transplanting.

"Those who assisted in the planting of the redbud trees can visualize their beauty in years to come and the possibility of a movie scout, selecting this particular site as a background for a picture."

* * *

ENGAGEMENT ANNOUNCED



Miss Mary Averytte Hearin, daughter of Mr. and Mrs. Jesse B. Hearin of New Orleans, whose engagement and approaching marriage to Mr. Leo S. Shamblin of Winnsboro, has just been announced. Miss Hearin is a graduate of Randolph-Macon college, Lynchburg, Va., and is a member of the Kappa Delta national sorority and of the Omega intersorority club.

Rodney J. Hobbs Auxiliary Meets

The regular meeting of the Rodney J. Hobbs auxiliary, Veterans of Foreign Wars, was held Thursday night at the club room on DeSiard street.

Due to the absence of the president the meeting was presided over by the senior vice-president, Mrs. Gladys K. Miller.

Plans were made for a benefit bingo party to be held at the V. F. W. club room Monday night, May 15. Each auxiliary member will be expected to sell four tickets, the post members will also be asked to assist with the sale of tickets. The entire net proceeds will be sent to the departemnt hospital chairman, Mrs. Mildred Duggan, of Alexandria, to be used for the patient at the veterans' hospital there. The thought of those sick and crippled veterans is ever before members of the Hobbs auxiliary and they consider the hospital work a most worthy cause and in their line of duty as an auxiliary to a veterans' organization.

The benefit party Tuesday night will be at the home of Mrs. Chelie Wilson, Clayton street, West Monroe. Members are urged to attend as the encampment is drawing near and this fund is very important in the report to be made at that time.

* * *

Benefit Bridge Party Is Planned

Members of the Readers Clique were delightfully entertained Wednesday afternoon when they met in the home of their president, Mrs. X. Holt.

Beautiful garden flowers formed a decorative background in the living room.

A business session, presided over by the president, was held at which time were heard the reports of various chairmen of committees.

The public is urged to participate in a benefit bridge party on May 5 at Hotel Frances. Reservations may be secured by telephoning Mrs. J. Leon Dennis, 3566 or Mrs. X. Holt, 4233, not later than Wednesday May 3.

Members present to formulate plans were:

Mrs. C. J. Phelps, Mrs. Clay Albright, Mrs. Harry Taylor, Mrs. Cecil Blanchard, Mrs. G. L. Morgan, Mrs. Clyde Blanchard, Mrs. J. Leon Dennis, Mrs. H. B. Staples, Mrs. J. L. Whitfield, Mrs. J. S. Harbuck, Mrs. W. F. Hemler and Mrs. X. Holt.

* * *

Mrs. Henry Blanks, Mrs. Harry Russell, Mrs. L. P. Milner and Mrs. Frances Faulk formed a congenial party motoring over to Shreveport last week.

NATIONAL POSTURE WEEK • May 1st-6th



Let us show you how CAMP SUPPORTS will help improve your Posture



Are you "all-in" at the end of the day? Are you too tired to stand straight? Do you suffer from backache? Maybe it's all due to faulty posture. Check up!

OUR expertly trained Camp fitters are especially eager during National Posture Week to have you visit us. Try on a Camp Support. See for yourself what an amazing improvement in your posture (that means your figure, your health and your beauty!) the right Camp Support will effect.

We carry a complete line of Camp Supports for general wear, and we can also fill your doctor's specifications with care and exactness.

Authorized CAMP Service

THE Palace —SECOND FLOOR

Klotz Bros.—Proprietors

Activity in NIMBLE-NEE



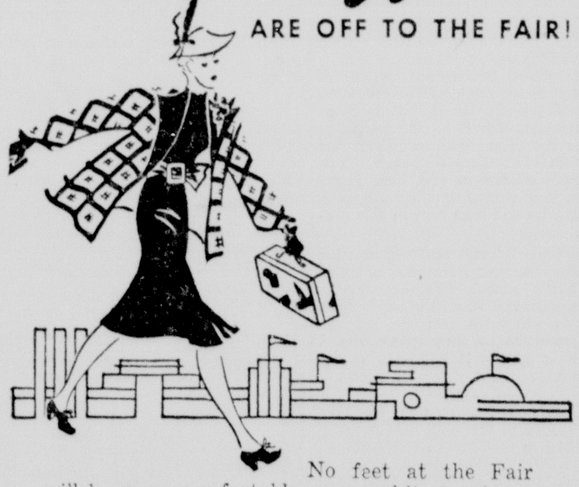
$1.15

Hurray . . . for Kayser's new "Nimble-Nee" hose! Just in—and the newest thing we've had in hosiery for ages! It's lace Lastex hem—especially designed for young "actionites"—gives exquisite beauty plus utility. Ride, run, stoop or stretch to your heart's content . . . you can with "Nimble-Nee" hooked to your garters!

Exclusive At

THE Palace Klotz Bros.—Proprietors

FOOT SAVER Skuffies ARE OFF TO THE FAIR!



No feet at the Fair will be more comfortable—or a whit smarter—than the ones in Foot Saver Skuffies. And nothing could induce dozens of our customers to go through a summer without at least one pair of these classic casual shoes. Whether you're heading for the Fair at New York or San Francisco—or spending your summer right here at home—you'll wear your Skuffies day in and day out and love the heel-hugging, toe-comforting Skuffie fit you'll find in every single pair. Because all of them are made over exclusive Shortback* Lasts.

*Reg. U. S. Pat. Off.



NORTHMOOR—bucko with reptile trim in black, brown, navy and white

$9.50

Exclusive With

THE Palace Klotz Bros.—Proprietors



"Prelude" to years of hospitality

ONCE again International Sterling's gifted silversmiths respond to the romantic mood of a new generation of brides. Ageless and charming, this slim, flower-carved pattern, "Prelude," will set the theme for many years of gracious entertaining.

The new design PRELUDE by International Sterling

THE Palace Klotz Bros.—Proprietors

as featured in Glamour



MOTHER'S DAY — MAY 14th

Say it with "Seamprufe"

ON HER DAY OF DAYS

She'll be aflutter with excitement when she discovers your gift of "Seamprufe" lingerie. Who wouldn't be . . . with such gorgeous styles . . . such exquisite fabrics such perfect figure-hugging fit!

Styles galore from which to choose. 4-gores, straight-plus, bias cuts . . . satins, crepes, taffetas, frothing with lovely lace or trimly tailored. Styles sentimental as the gay nineties era or streamlined as the World's Fair . . . a type for every figure and every taste . . . all sure to make her feel very precious.

If it hasn't the "Seamprufe" label, it isn't the genuine "Seamprufe."

$1.95



597 586 533

Exclusive at

THE Palace Klotz Bros.—Proprietors

National BABY WEEK



"His Majesty"

SPECIAL VALUES FOR BABY WEEK

Regular 69c Infants' Gowns and Dresses — 2 for $1.00

All hand-finished in many clever styles, ideal for the infants, select several at this low price.

INFANTS' GOWNS AND DRESSES

Regular $1.25 hand-made dresses in many beautiful styles, offered special during Baby week, only 99c

REGULAR 85c RUBBER SHEETS

Stockinette rubber sheets of excellent quality. Special for Baby week, only 69c

REG. 59c RECEIVING BLANKETS

Another special for Baby week, fine quality, standard size blankets, special ..... 2 for $1.00

Infants' Sacques, Etc. 20% off

Our entire stock of infants' knitted sacques, and shawls, for baby week ..

GIRLS' SILK DRESSES

Regular $1.95 Values $1.59

Spring dresses in printed, striped and checked materials, in sizes 2 to 6 years. Limited number. Shop this special early.

PARTY DRESSES

Regular $2.95 Values $1.95

White net party dresses made over colored taffeta slips. In sizes 1 to 6 years. Ideal for the little miss.



FIFTH FLOOR

THE Palace Klotz Bros.—Proprietors

May Day Will Be Widely Celebrated; Schools To Have Special Observances

Colorful Events Will Be Staged In Monroe

Barkdull Faulk Pupils Will Crown Queen, Jane Bradley, In Elaborate Program Tomorrow

May day! A day for gladness, and for outbreak into new life and beauty. A day to give expression to our gladness in song and dance and floral games.

In England, as we learn from Chaucer and other writers, it was customary during the middle ages for all, both high and low—even the court itself—to go on the first of May at an early hour "to fetch the flowers fresh." Hawthorn branches were also gathered and brought home about sunrise, with accompaniments of horn and tabor and all possible signs of joy and merriment. The people, young and old, decorated their doors and windows with the wild flowers and hawthorn branches. By a natural transition of ideas, they gave the hawthorn bloom the name of "the May," and called the ceremony "the bringing home of the May." They spoke of the expedition of going to the woods as "going-a-Maying." The fairest maid of the village was crowned with flowers and called the "queen of the May." These lovely customs have been handed down to us and today, just as in the long ago, children dance areund the May pole and lovely girls are crowned queen of the May.

This custom of having a May queen is a relic of the old Roman celebration of the day when the goddess Flora was specially worshipped. Perhaps the most conspicuous feature of these festivities was the erection in every town and village of a Maypole as high as the mast of a vessel and upon which was suspended garlands of flowers and around which the people danced and entwined ribbons.

Tomorrow, the first of May, will be a happy day for the school children of Monroe. Every grammar school has selected a lovely girl for queen and on every campus will be erected a Maypole around which the children will dance and make merry.

Especially colorful will be the May day celebration at the Barkdull Faulk school where an elaborate program will be presented at 2 o'clock with the crowning of the queen, Jane Bradley, the outstanding feature. Her maid of honor will be Mary Lee Butler. Folk dancing will be introduced followed by a pagent in which all the school children will participate.

The program will be presented as follows:

Dance of Greeting—Elaine Walker and John Harper, Mary Lois Lasyone and John Mims, Jackie Shaw and Jack Colville, Georgie Alford and Bobbie Shaw, Beverly Wilson and T. L. Lasyone, Dolores Irving and Tommie Stokes, Beverly Vollman and Charles Worley, Georgie Vollman and Jerry Polly, Anne Varino and Sidney Lee, Gloria Evans and Robert Smith, Norma Colvin and Raymond Bostic, Roberta Touchstone and Dorothy Hall, Freda Brandon and Billy Bagwell, Dorothy Lawhorn and Robert Hart, Irma Shavers and Billy Smith, Audrey French and Charles Farmer, Mary Whitney and James Battaglia, Lila Hampton and Richard Whittington, Martha Freeman and Charles Hart, Betty Jane Pettit and Odie Lee, Joan Jones and Kenneth Doyle, Bessie Graves and Carrie Lou Osborne, Marie Lasone and Irma Jo Kitchens, Betty Jo Wainwright and Connie Murphy, Betty Groome and Jo Ann Henderson, Dorothy Snowden and Arnett Welch, Patricia Clawson and Dick Pipes, Christine Lawhorne and Patsy DeLaney.

Chimes of Dunkirk—Barbaara McWhorter and Guy Moore, Billy Ann Cole and Louis Robinson, Elizabeth Ann Tillman and Bobby Farmer, Agnes Jones and Foster Bond, Polly Phelps and Bobby Dozier, Phyllis Hobbs and Bobby Barnes, Jeanine Watson and Bettye Andrews, Walterine Kitchens and Carlene Whittington, Jeanette Erskine and Harold Lincecum, Mary Ann Hightower and Elizabeth McGee, Mary Nell Travis and Princess Price, Connie Menard and Oscar McDonald, Joye Cranford and James Hall, Peggy Turner and Francis Varino, Jackie Hankins and Ray Bulloch, Marie Gullette and Eddie Foster, Rosalee Fontana and James Clark, Shirley Dorman and Ronald Hobbs, Anna Margaret Bowles and John Adams, Geraldine Witherington and Frank Pettit, Patricia Blackwood and Ted Carter, Patricia Johnson and Walter Laurent, Jane Armstrong and Henry Brown, Paula Gudger and Charles Webster, Sue Garr and Ronnie Cowden, Dorothy Roby and Carl Thompson.

Dutch dance—Truly Groome and Lawrence Pettit, Marjore McKeithen and Bobbie Joe Farr, Patsy Ann Mims and Charles DeLand, Lorene Jones and Benny Hortman, Betty Jo Campbell and W. M. McElroy, Jewel Gallien and J. W. Touchstone, Norma Lee Saucer and Donald Colvin, Betty Barton and Perry Fisher, Eloise Solomon and Frederick Koch, Zada Beach and Dana Earl Coppedge, Doris Ford and Hudson Tomlinson.

Swedish bleking—Joyce Whitney and Beth Montgomery, Carolyn McGehee and Lila Brandon, Betty Cole and Mary McLaughlin, Annie Mae Doty and Anthoinette Cascio, Barbara Fleming and Billy Ramsey, Charlene Jones and John Rushing, Agnes Watts and Robert Kirby, Norma McCallum and Joyce Gallien.

Ribbon dance—Juanita Wilhite and George Wimbish, Yvonne Humphrey and James Pettit, Joan Overstreet and Charles Ford, Virginia Cole and Richard Watson, Elleta Edelen and Charles Jenkins, Yvonne Craven and Ernest Robinson, Joydale Lasyon and Roy Ferrington, Fay Glass, Ledolph Baer, Manuel Ablon and Josie Cicero, Jack Davis and Evelyn Cappo, Arthur Laurent and Natallia Hampton, Douglas Wright and Virginia Murphy, Harry Pribble and Carolyn Rogers, Charles Miller and Gay Hightower, Guy Jones and Martha Pritchard, C. J. Fontana and Lorraine Cummings.

Minuet—Ford Pipes and Peggy Ratcliff, Bobby Holmes and Carolyn Swain, John White and Sara Terzia, James Colville and Stella McConnell.

Rufty Tufty—Dolly Ruth Thornhill and Charles DeLaney, Ardath Sammons and Grady McCallum, Charlotte Pettit and R. W. Graves, Marjorie Rushing and Ralph Wilkinson, Frances McGee and Kenneth Roby, Billye Sheppard and G. W. Hewett, Mildred Osborne and Francis Howard, Elaine McAllister and Howard Pittman, Marie Colvin and L. F. Cummings, Jeanette Dorman and Thornton Montcalm, Elvern Adams and Willis Carter, Marjorie Sterns and Al Eatmon, Doris Bostic and Hoyt Cribbs, Pauline Whittington and J. B. Evans, Jonnie Claire White and Milo Blackstock, Beryl Lusk and Hugh Roy Brown.

Sicilian dance—Bob Haag and Nancy Rothermel, Cecil Fleming and Norma Jean Dozier, Jimmy Hightower and Nettigene Williams, Lonnie Hampton and Katie Lee Elliott, Walter Castle and Barbara Crowe, Carver Wilkins and Ruth Ferrington, Carrel Gallien and Mary Elizabeth Varino, Tommy Cook and Maxine Fondren.

Virginia reel—Rena Jane Farr and Vincent Cicero, Charlotte Coglan and A. J. Vallery, Erline Kenny and Billy Letterman, Mary Catherine Cole and Billy Taylor, Virginia Snowden and James Hobbs, Ezell Ramsey and W. C. Miner, Marie Wilhite and Bob Carter, Myrthe McConnell and Ernest Hammonds, Lucille Mosely and Edwin Robinson, Helen Kitchens and Jack Griffith, Mary Sue Luckett and Carl Tidwell, Muriel Dawson and Harry Price, Gwen Hathaway and Rudolph Wade, Albert Martin and Betty Parmer, Dick Jones and Sara Clayton Griffin, Isaac Freeman and Loyce Bacle, Clarice Kitchens and Jimmy Taylor, Carolyn Barton and Jack Street, Dorothy Gibbs, Marylyn Barton, R. C. Reed and Irene Meador, Geraldine Roby and James Bagwell, Gladys Cornett and June Thatcher, Virginia Bridges and Richard Touchstone, Christine Thatcher and Jimmy Nethery, Estelle Hollis and Barney Sullivan.

May pole dancers—Kathryn Oliphant and Jack French, Bernice Smith and Travis Freeman, Wilma Welch and Charles Elliott, Ruth Sholars and William Whitfield, Shirley Jean Holden and Glean Reemes, Rhoda Goza and Donald Logan, Tommie Groome, Billy McWhorter, Doris Branden and Raymond Reams, Thelma Shaw and Paul Murphy, Christine Gandy and Richard Stewart, Nan E. Jack G. Lawrence Adams, Eugene French.

Ace of diamonds—Joyce Hoag, Lena Battaglia, Louise Blackstock, Alice Montgomery, Annie Laurie Meador, Peggy Pounds, Cora Lee Wimbish, Mary Dell Worley, Meredith Stewart, Arthur Hugh Matthews, Donald Fergus, R. V. Wade, Timothy Williams, John Culpepper, Joe Cascio, Billy Bowman.

A pageant will be presented at the Georgia Tucker school with Gene Petty Smith selected queen and Betty Hale maid of honor.

* * *

Miss Mary Lou Young, ten-year-old daughter of Mr. and Mrs. John F. Young, was a lovely hostess last week when she entertained a group of friends with a dancing party at the suburban home of her parents.

The hostess, who wore a pink taffeta frock with a corsage of sweetheart roses and sweet peas, was assisted by Miss Emily Cunningham who was dressed in a yellow taffeta model and wore a corsage of sweetheart roses.

During the early part of the evening bingo was enjoyed by the guests in the sun room, where tables were placed. The prize for first award was presented to Billy Tyre, which was a game of Chinese checkers. The second prize, an autograph book, was awarded Miss Inez Dunn. The remainder of the evening was devoted to dancing, in which all of the guests participated.

Punch and sweetmeats were served to the following guests during the evening: Betty Jo Henry, Jane Ewing, Jocelyn Breard, Freddie Jean Endom, La Trelle Kutz, S. J. Daigle, Billy Robeau, James Austin, Lloyd Voorhees, Inez Dunn, Norma De Gruy, Robert Green, Joseph Robert Massart, Shirley Jones, Mary Samm Norris, Mary Elizabeth Lacarra, Rosalie Riley, Mickey DuBose, Jackie Voorhees, Robroy Young, June Griffin, Jane Shea, Jessie Lee Walters, Billy Tyre, Allen Robinson, Bobby Kelly, Bob BeDoit, Jack Taylor Young, Emily Cunningham, Claude Soignier, Patricia Ann Young, Careton Potier, Beverly Ann Thatcher.

Mrs. Merrill Bush accompanied her daughter, Miss Marilyn Bush to Baton Rouge for the state rally. They will visit relatives in New Orleans before returning home.

Miss Loraine Matthews of Memphis is the guest of Miss Nan Buckner.

WATCH YOUR MANICURES



(From Revlon, New York)

The girl who believes thoroughly in the virtues of the gentlest possible type of manicures uses an oily cuticle remover and a cotton-tipped orange stick to remove dry cuticle on the nails and to press back skin around them.

Parent-Teacher News

Georgia Tucker

The Georgia-Tucker P.-T. A met Thursday afternoon in the school auditorium for the regular meeting.

Mrs. Elmer Richards presided over the program and introduced the guest speaker, Dr. F. P. Rizzo, chairman of the Early Diagnosis of Tuberculosis campaign.

Mrs. Richards then introduced Mrs. W. M. Greenwell, chairman of study groups, who talked on parent-education.

Miss Richards asked Miss Myrtle Rodgers to give a few of the highlights on the state convention that was held here in Monroe and she said she believed on the whole it was one of the best we have ever had.

Mrs. R. H. Johnson, of the nominating committee, submitted the names for the P. T. A. officers for 1939-40, who were elected. They were as follows: Mrs. W. R. Hatchell, president; Mrs. R. W. Cretney, first vice-president; Mrs. Preston Fergus, second vice-president; Mrs. W. R. Hammond, third vice-president; Mrs. Aylmer Montgomery, secretary; Mrs. J. M. Drouet, treasurer, and Mrs. Elmer Richards, historian.

• • •

Enterprise

The Enterprise P-T A met in the high school library for the purpose of a study of the projects and purposes of a P.-T. A. to the community. At the end of the discussion a short program was held under the direction of Mr. Gilman Peck and Mrs. Elizabeth Henegan. Their topic was "Books as a Partner in Progress."

The round table discussion was led by Mr. A. E. Chapman. The following were present: Mr. and Mrs. A. E. Chapman, Mr. and Mrs. Y. E. Sheppard, Mr. and Mrs. Dee Ziegler, Mr. F. H. Holdeman, Mr. Gilman Peck, Mr. S. P. Crawford, Mr. A. L. Sandifer, Mrs. C. B. McGuffee, Mrs. Carl Butler, Mrs. Elizabeth Henegan, Mrs. E. D. Hooter, Misses Effie McGuffie, Vivian Wright, Cora Lea Stokes and Doris McCrary.

• • •

Claiborne

On Thursday at 2 p.m. Mrs. Joe Durrett met with the Claiborne school P.-T. A. study group. The main topic for discussion was "The Family in a Democracy."

At 3 o'clock the regular business meeting was held. This being the time for the election of officers and delegates to the state convention, the officers for 1939-1940 were elected as follows: President, Mrs. J. A. Vernon; vice-president, Mrs. H. P. Smith; secretary, Mrs. Leo Hartman; treasurer, Mrs. B. O. Douglas.

Mrs. M. L. De Freese and Mrs. C. G. Simmons were named delegates to the convention.

Mrs. J. A. Vernon announced the following chairmen of standing committees: Publications, Mrs. M. L. De Freese; publicity, Mrs. H. P. Smith; membership, Mrs. C. G. Simmons; hospitality, Mrs. Leo Hartman; program, Mrs. Lena Wallace; summer round-up, Mrs. D. F. Dennis.

As a courtesy to the Claiborne school P.-T. A., Mr. and Mrs. C. G. Simmons offered the hospitality of their home to the Claiborne community, which was held Friday night.

Each one present at the P.-T. A. meeting brought a lemon, which was cut, the seeds counted, and the owner charged a penny a seed.

Later refreshments in keeping with the term, "lemon party," were served.

Those assisting in making the entertainment a success were Mr. and Mrs. De Freese, Mrs. Baucum, Mr. Smith, Mrs. Douglas, while those who took part in the games were Patricia and Louana Vernon, Virginia and Tinnie De Freese, Sonny Douglas, Joan Virginia Sullivan, Anna Jo Burgin, Joe Doris, Norman and James Simmons.

• • •

Clarks

An audience that filled the Clarks Baptist church to capacity Tuesday evening heard C. C. Sheppard, president and general manager of the Louisiana Central Lumber company of Clarks, deliver an address on "Educating Children of Caldwell Parish for Citizenship."

Mr. Sheppard presented his subject in an interesting and educational manner, with emphasis on how and why children should be prepared to assume their responsibilities for citizenship.

Another interesting number was the talk made by Mrs. G. N. Hutchinson on the recent state P.-T. A. convention, which she attended in Monroe.

Mrs. W. C. Crowell, president presided over the evening's program which included other parts as follows: Invocation, Rev. Paul Jones; song, "Swing Low Sweet Chariot," by second grade group; music, school orchestra; song, "America," audience; demonstration lesson, by pupils of Miss Ada Woods.

A program in commemoration of National Music week will be presented at the Clarks Baptist church on Monday evening, May 8, by the Northeast Center music department, under the direction of Lowery Jefferson. Mrs. Delaware Allbritton and Mrs. Roger Frisbie are among the Monroe musicians who will take part in this program.

A greater interest and appreciation of music has been developed in Caldwell parish schools this year, due to the organization of school bands. This program will bring pleasure and entertainment to all who attend, and a cordial invitation is extended to the public throughout Caldwell parish.

* * *

A lovely poem, written by Miss Rose Taylor of this city, was recently published in the Hamlin Democrat, of Hamlin, W. Va. The poem, which is entitled "Devotion," is prefaced with the following notes:

"During the World war some Belgian refugees found new homes in other parts of Europe, but many retired to safer places within their own nation, or to lands nearby and watched their beloved little country as a mother watches a sick child, waiting with stricken eyes for the time when they could return to the devastated area and, amid the ruins, begin the task of reconstruction. I feel that perhaps the following lines describe the meditations of these sad patriots during their weary wait."

Mrs. Lovey Gregory of Monroe, worthy grand matron of the Order of Eastern Star of the state of Louisiana, paid an official visit to the Tallulah chapter Wednesday night. Preceding the session she was entertained at a tea in the reception room of the Masonic temple.

Rev. Sidney A. Seegers of Lake Providence, past grand patron, and Mrs. Seegars, district deputy grand matron, with a large group of members of the Lake Providence chapter were in attendance.

Mrs. Gregory was presented with an after-dinner coffee set by the local chapter, Mrs. R. K. Boney giving the presentation speech. At the close of the session confections were served.

Mrs. Louis Buckner has returned from a visit of several weeks with her sister in Washington, D. C.

Mr. Jessie Wade of West Monroe boarded a flying clipper at Miami for Cuba, Haiti and Puerto Rico. On the first day's flight they landed at the Virgin Islands, British Antiqua, Fort de France, Martinique and old Port of Spain, Trinidad, completing the first lap of the famous "Flying Down to Rio" trips.

Mr. John Hunt, who has been a patient for three weeks at St. Francis sanitarium, has recovered sufficiently to be removed to his suite at the Frances hotel.

Mr. and Mrs. R. L. Frantom and daughter, Peggy, have returned from a delightful visit with Mr. Frantom's brother and sister-in-law, Mr. and Mrs. G. W. Frantom, of Corpus Christi, Tex.

An invitation has been extended by the members of the Catholic Daughters of America, inviting their friends to attend the opening of the Monroe Maternity clinic at 320 Wood street, Monday, May 1, from 3 to 7 p.m.

Mr. C. H. Cooper celebrated his 72nd birthday anniversary in the midst of friends who called at the home of his son and daughter, Mr. and Mrs. Thomas Cooper.

A feature of the day was the serving of a birthday dinner followed by an informal program during which time friends called to extend their well wishes.

Claiming the interest of fans in the selection of the title to the apartment made by Mr. and Mrs. H. P. B[illegible] of Tallulah, announcement and appearance of their daughter, Frances Mae, and M. Nathaniel Thomas Bess, son of Mr. and Mrs. A. G. Bess and the late A. G. Bess of Tallulah. The wedding will take place at the Tallulah Presbyterian church June 15.

Mrs. Mary Lee Skipp Moore and Miss Winnona Fuller are among the visitors to the city from Arkansas to New Orleans.

Miss Cora Odom [illegible] Miss Vada Lee Fountain of Atlanta, Ga.

Mr. and Mrs. Travis Odom have returned from their honeymoon trip to Washington, D. C., where Mr. Odom was a delegate to the Young Democrats convention. Mrs. Odom was Miss Nadine Burkett.

Members of the Temple Sisterhood are planning a [illegible] to be held in the Virginia Theatre at 1 p.m. Mrs. R. C. Bailey, president of the Sisterhood, is in charge of the arrangements. Mrs. A. M. Moss is [illegible] for the Women's Missionary union of the Methodist church. Her guest will be Miss Rosalie [illegible] of the Louisiana Training school.

Members of the Temple Sisterhood are planning a [illegible] to be held in the Virginia Theatre at 1 p.m. Mrs. R. C. Bailey, president of the Sisterhood, is in charge of the arrangements. Mrs. A. M. Moss is [illegible] for the Women's Missionary union of the Methodist church. Her guest will be Miss Rosalie [illegible] of the Louisiana Training school.

Jonesboro

Mrs. Lionel Charles entertained with a birthday party at her home, honoring her two little daughters, Gloria Anne and Inell. Games were played and the hostess, assisted by Mrs. L. D. DeFreese, Mrs. A. May and Mrs. M. Smeddley, served confections to Bobby Jack Fallon, Jamie Stovall, Patsy Young, Tommie Dean Callaway, Virginia Warren, Rosemary Taylor, Phoenia Stewart, Janet Littlefield, Merle Ferry, Patsy Ruth McKinny, James Cox, Conard Edwards, Bobby Poland, Bobby June Tyler, Connie Stewart, Nell Warren, Charline Burkes, Margaret May, Larry May, Martha Buckner, Luther Buckner, Betty Joe Smeddley and Mary Sue DeFreese.

Complimenting Mrs. J. E. White, Miss Ann Holden and Miss Kathryn Lintotte, recent visitors to Hodge, Mrs. S. E. Michaud, Mrs. Henry Michaud, Mrs. M. L. Dickerson and Mrs. Vinal Stewart entertained at bridge at the Advance Golf and Country clubhouse.

High score for the afternoon went to Mrs. G. B. Durham who was presented with a costume brooch. Mrs. Ralph Largay, second highest, was presented a cut crystal perfume bottle. The cut prize was presented to Mrs. J. C. Shows who received a pair of cut glass vases.

Among those present were Mesdames C. C. Rankin, A. G. McKenzie, C. W. Etter, Chet Steadman, Charles Kelley, John Michaud, Nelson Michaud, M. F. Mooney, P. J. Hannan, T. R. Spencer, John Bruce, G. B. Durham, J. W. Suttle, Edd Sutton, Ralph Largay, D. B. McEachern, T. G. Davis, D. H. Bell, D. C. McLeod, J. T. Fisher, S. M. Fontana, G. T. Lotterhos, Robert Estes, J. C. Stevens, Leon Mitchell, W. C. McDonald, Emmett Stewart, Paul Shaver, Tom Crowder, Stanley Lewis and Jean Hudson.

Following short [illegible] at the Hope Methodist church, the choir was entertained by Mrs. T. G. Davis, Mrs. Charles Palmer and Mrs. W. M. Lee at the home of Mrs. W. M. Lee.

During the evening a surprise box of gifts was presented to Mrs. Ethel Williams, a [illegible] for the choir, in appreciation of her services.

A social course was served by Mrs. and Mrs. Jean Paul Farrar, Mrs. J. [illegible] Mrs. John Dennis, Mrs. Dudley McLean, Mrs. J. B. Boyd, Mr. and Mrs. C. W. Etter, Mrs. J. C. Paul M. Magee and Rev. D. B. B[illegible]

Dr. Mary Manning of the L. S. U. extension [illegible] and Mrs. Ethel Williams, [illegible] for the Women's Missionary union of the Methodist church. Her guest was Miss Rosalie [illegible] of the Louisiana Training school.

Members of the Temple Sisterhood are planning a [illegible] to be held in the Virginia Theatre at 1 p.m. Mrs. R. C. Bailey, president of the Sisterhood, is in charge of the arrangements. Mrs. A. M. Moss is [illegible] for the Women's Missionary union of the Methodist church. Her guest will be Miss Rosalie [illegible] of the Louisiana Training school.

Jonesville

Mr. and Mrs. J. Gr[illegible] and baby of White Castle, La., were week-end guests of Mrs. G[illegible] parents, Mr. and Mrs. J. R. M[illegible].

Mrs. H. D. Hobgood and Mrs. Hu[illegible] Dees are [illegible] and relatives at M[illegible].

Mr. H. and Fairchilds left Sunday for Forest City, Ark., where he has accepted a [illegible].

Mr. and Mrs. Emile Ferry, Jr., of Monroe were guests of Mr. and Mrs. C. E. Ferry.

Miss Sarah Young was week-end guest of Mr. and Mrs. George Pipe of Bunkie.

Mr. and Mrs. L. Yancey had as their guests Mr. and Mrs. Jake Morrison and Cecil Yancey of New Orleans and Mr. and Mrs. H. M. Venable, Mr. Hollis Venable and Dr. E. R. Yancey of Monroe.

Miss Mildred Stewart of Natchez, Miss., spent a week-end with her parents, Mr. and Mrs. Brady Stewart.

Mrs. M. T. Link of Bentonia, Miss., was a recent guest of Mr. and Mrs. W. C. Stroud.

Tullos

Mrs. W. H. Rice entertained members of the Tullos Methodist Missionary society with a social and 'kitchen shower' for the church at her home. Refreshments were served to Mrs. Ed Blevins, Mrs. C. E. Tannehill, Mrs. C. E. Coleman, Mrs. J. L. Allison, Mrs. M. M. Thompson, Mrs. Glen Tyson, Mrs. J. B. Snow, Mrs. H. E. Mayes, Mrs. C. E. Coleman, Mrs. W. E. McQueen, Mrs. Hal DePriest, Mrs. Don Harwell and the hostess.

Circle No. 1 of the Tullos Baptist church met recently and conducted the following program: "The Purpose of Acadia Academy," Mrs. Lloyd Brackman; "Achievements of the Academy," Mrs. Waddell; "Acadia Academy in Mission Work," Mrs. B. W. Hawthorne.

Mr. and Mrs. David Bolton of Monroe visited Mr. and Mrs. T. L. LeBaron recently.

Miss Margie Burris, student at Louisiana college, spent a week-end with her parents, Mr. and Mrs. D. L. Burris.

Mrs. N. G. F[illegible] and sons, Raymond and Dick, visited her mother, Mrs. Thornton, of Liberty, Tex.

Mr. and Mrs. J. B. Tullos and children spent a week-end with Mrs. Tullos' brother, J. W. Brown, of Longview, Tex.

Farmerville

Among the [illegible] who attended [illegible] Shreveport were Mr. and Mrs. J. M. Beard, Mrs. Annie Lou B[illegible], Mrs. Edward Beard, J. [illegible] Mrs. J. D. Burnett, C. M. [illegible] Plummer, Grover Beard and Gloria Burr.

Mrs. Gus M[illegible] of V[illegible] and Mrs. [illegible] were guests of Mrs. Grace Mayo.

Harvey G. F[illegible] Harvey, Jr., of [illegible] Washington, D. C., where they [illegible] class.

Mr. P[illegible] Dozier returned from Baton Rouge, [illegible] visit her sister.

R. Lee Roe Jones, of Overton, Tex., spent a week-end with his parents, Mr. and Mrs. R. B. Jones.

M. B. Boyd, of Dallas, Tex., spent a week-end in Farmerville with his sister, Mrs. W. C. Stroud.

Mr. Hayes G. F[illegible] and her daughter, Miss Lucile Gilbreath of Bonita, Ba[illegible].

MIRRORS
Resilvered and Made to Order
Glass Furniture Tops
Any Shape or Design
TWIN CITY GLASS CO.
Phone 3600 312 S. Grand St.

ANNOUNCING
The Removal of Our Offices to
Suite 304 Bernhardt Bldg.
Mark H. Wilenzick, District Manager
Union Central Life Insurance Co.



Winter Garments Should Be Stored Now
We Sincerely Believe
There Is No Finer Storage Than Ours
Available At Any Price

NOR EQUAL STORAGE FACILITIES
AT A SMALLER PRICE

BEFORE STORING YOUR FURS
CONSIDER ADVANTAGES OUR COLD STORAGE

- Protection from Moths
- Summer Heat
- Insured Against Fire—Theft—Collision—Explosion—Etc.
- Available on Reasonably Short Notice

STORE NOW—PAY NEXT FALL

WEIL CLEANERS
PHONE 990
If It's Worth While Storing, It's Worth Weil Storing

Peters Industrial Life Insurance Co.
INCORPORATED
Home Office—504 S. Grand Monroe, La.
ASSOCIATED WITH
PETERS FUNERAL SERVICE
PHONE 77

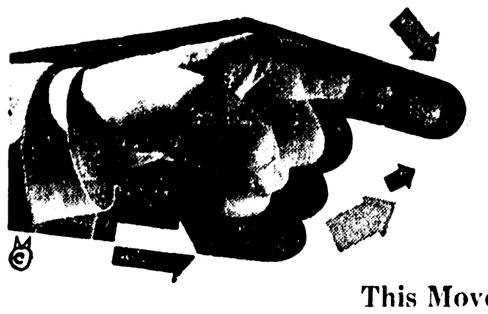
1/2 PRICE Sale!
CONTINUES MONDAY MORNING, 9 A. M.
- SPRING
- SUMMER

SUITS
(Size 33 to 46)
Values $19.50, $22.50, and $27.50
- Single Breasted
- Double Breasted
- Sport Backs
- Plain Backs
- Regulars
- Longs
- Stouts
- Shorts

Hart Schaffner & Marx, Campus Togs, Hampton Heath and other well known makes are included in this sale.

D. MASUR & SONS
Outfitters for Men and Boys Since 1889

WE HAVE MOVED
to 304-305 Bernhardt Bldg.



Larger Offices
Added Facilities
To Accommodate
Our Customers

This Move Marks Our 10th Anniversary in Business in Monroe

Come to See Us in Our New Location

. . . PHONE 1764 . . .

LETTER SERVICE BUREAU
FRANCES LANGFORD . . . . . ELIZABETH LANGFORD
304-305 Bernhardt Building
Multigraphing . . . Mimeographing . . . Typing . . . Notary . . . Mailing Lists . . . Welcome Service

May Day Will Be Widely Celebrated; Schools To Have Special Observances

Colorful Events Will Be Staged In Monroe

Barkdull Faulk Pupils Will Crown Queen, Jane Bradley, In Elaborate Program Tomorrow

May day! A day for gladness, and for outbreak into new life and beauty. A day to give expression to our gladness in song and dance and floral games.

In England, as we learn from Chaucer and other writers, it was customary during the middle ages for all, both high and low—even the court itself—to go on the first of May at an early hour "to fetch the flowers fresh." Hawthorn branches were also gathered and brought home about sunrise, with accompaniments of horn and tabor and all possible signs of joy and merriment. The people, young and old, decorated their doors and windows with the wild flowers and hawthorn branches. By a natural transition of ideas, they gave the hawthorn bloom the name of "the May," and called the ceremony "the bringing home of the May." They spoke of the expedition of going to the woods as "going-a-Maying." The fairest maid of the village was crowned with flowers and called the "queen of the May." These lovely customs have been handed down to us and today, just as in the long ago, children dance around the May pole and lovely girls are crowned queen of the May.

This custom of having a May queen is a relic of the old Roman celebration of the day when the goddess Flora was specially worshipped. Perhaps the most conspicuous feature of these festivities was the erection in every town and village of a Maypole as high as the mast of a vessel and upon which was suspended garlands of flowers and around which the people danced and entwined ribbons.

Tomorrow, the first of May, will be a happy day for the school children of Monroe. Every grammar school has selected a lovely girl for queen and on every campus will be erected a Maypole around which the children will dance and make merry.

Especially colorful will be the May day celebration at the Barkdull Faulk school where an elaborate program will be presented at 2 o'clock with the crowning of the queen, Jane Bradley, the outstanding feature. Her maid of honor will be Mary Lee Butler. Folk dancing will be introduced followed by a pagent in which all the school children will participate.

The program will be presented as follows:

Dance of Greeting—Elaine Walker and John Harper, Mary Lois Lasyone and John Mims, Jackie Shaw and Jack Colville, Georgie Alford and Bobbie Shaw, Beverly Wilson and T. L. Lasyone, Dolores Irving and Tommie Stokes, Beverly Vollman and Charles Worley, Georgie Vollman and Jerry Polly, Anne Varino and Sidney Lee, Gloria Evans and Robert Smith, Norma Colvin and Raymond Bostic, Roberta Touchstone and Dorothy Hall, Freda Brandon and Billy Bagwell, Dorothy Lawhorn and Robert Hart, Irma Shavers and Billy Smith, Audrey French and Charles Farmer, Mary Whitney and James Battaglia, Lila Hampton and Richard Whittington, Martha Freeman and Charles Hart, Betty Jane Pettit and Odie Lee, Joan Jones and Kenneth Doyle, Bessie Graves and Carrie Lou Osborne, Marie Lasone and Irma Jo Kitchens, Betty Jo Wainwright and Connie Murphy, Betty Groome and Jo Ann Henderson, Dorothy Snowden and Arnett Welch, Patricia Clawson and Dick Pipes, Christine Lawhorne and Patsy DeLaney.

Chimes of Dunkirk—Barbaara McWhorter and Guy Moore, Billy Ann Cole and Louis Robinson, Elizabeth Ann Tillman and Bobby Farmer, Agnes Jones and Foster Bond, Polly Phelps and Bobby Dozier, Phyllis Hobbs and Bobby Barnes, Jeanine Watson and Bettye Andrews, Walterine Kitchens and Carlene Whittington, Jeanette Erskine and Harold Lincecum, Mary Ann Hightower and Elizabeth McGee, Mary Nell Travis and Princess Price, Connie Menard and Oscar McDonald, Joye Cranford and James Hall, Peggy Turner and Francis Varino, Jackie Hankins and Ray Bulloch, Marie Gullette and Eddie Foster, Rosalee Fontana and James Clark, Shirley Dorman and Ronald Hobbs, Anna Margaret Bowles and John Adams, Geraldine Witherington and Frank Pettit, Patricia Blackwood and Ted Carter, Patricia Johnson and Walter Laurent, Jane Armstrong and Henry Brown, Paula Gudger and Charles Webster, Sue Garr and Ronnie Cowden, Dorothy Roby and Carl Thompson.

Dutch dance—Truly Groome and Lawrence Pettit, Marjore McKeithen and Bobbie Joe Farr, Patsy Ann Mims and Charles DeLand, Lorene Jones and Benny Hortman, Betty Jo Campbell and W. M. McElroy, Jewel Gallien and J. W. Touchstone, Norma Lee Saucer and Donald Colvin, Betty Barton and Perry Fisher, Eloise Solomon and Frederick Koch, Zada Beach and Dana Earl Coppedge, Doris Ford and Hudson Tomlinson.

Swedish bleking—Joyce Whitney and Beth Montgomery, Carolyn McGehee and Lila Brandon, Betty Cole and Mary McLaughlin, Annie Mae Doty and Anthoinette Cascio, Barbara Fleming and Billy Ramsey, Charlene Jones and John Rushing, Agnes Watts and Robert Kirby, Norma McCallum and Joyce Gallien.

Ribbon dance—Juanita Wilhite and George Wimbish, Yvonne Humphrey and James Pettit, Joan Overstreet and Charles Ford, Virginia Cole and Richard Watson, Elleta Edelen and Charles Jenkins, Yvonne Craven and Ernest Robinson, Joydale Lasyon and Roy Ferrington, Fay Glass, Ledolph Baer, Manuel Ablon and Josie Cicero, Jack Davis and Evelyn Cappo, Arthur Laurent and Natallia Hampton, Douglas Wright and Virginia Murphy, Harry Pribble and Carolyn Rogers, Charles Miller and Gay Hightower, Guy Jones and Martha Pritchard, C. J. Fontana and Lorraine Cummings.

Minuet—Ford Pipes and Peggy Ratcliff, Bobby Holmes and Carolyn Swain, John White and Sara Terzia, James Colville and Stella McConnell.

Rufty Tufty—Dolly Ruth Thornhill and Charles DeLaney, Ardath Sammons and Grady McCallum, Charlotte Pettit and R. W. Graves, Marjorie Rushing and Ralph Wilkinson, Frances McGee and Kenneth Roby, Billye Sheppard and G. W. Hewett, Mildred Osborne and Francis Howard, Elaine McAllister and Howard Pittman, Marie Colvin and L. F. Cummings, Jeanette Dorman and Thornton Montcalm, Elvern Adams and Willis Carter, Marjorie Sterns and Al Eatmon, Doris Bostic and Hoyt Cribbs, Pauline Whittington and J. B. Evans, Jonnie Claire White and Milo Blackstock, Beryl Lusk and Hugh Roy Brown.

Sicilian dance—Bob Haag and Nancy Rothermel, Cecil Fleming and Norma Jean Dozier, Jimmy Hightower and Nettigene Williams, Lonnie Hampton and Katie Lee Elliott, Walter Castle and Barbara Crowe, Carver Wilkins and Ruth Ferrington, Carrel Gallien and Mary Elizabeth Varino, Tommy Cook and Maxine Fondren.

Virginia reel—Rena Jane Farr and Vincent Cicero, Charlotte Coglan and A. J. Vallery, Erline Kenny and Billy Letterman, Mary Catherine Cole and Billy Taylor, Virginia Snowden and James Hobbs, Ezell Ramsey and W. C. Miner, Marie Wilhite and Bob Carter, Myrthe McConnell and Ernest Hammonds, Lucille Mosely and Edwin Robinson, Helen Kitchens and Jack Griffith, Mary Sue Luckett and Carl Tidwell, Muriel Dawson and Harry Price, Gwen Hathaway and Rudolph Wade, Albert Martin and Betty Parmer, Dick Jones and Sara Clayton Griffin, Isaac Freeman and Loyce Bacle, Clarice Kitchens and Jimmy Taylor, Carolyn Barton and Jack Street, Dorothy Gibbs, Marylyn Barton, R. C. Reed and Irene Meador, Geraldine Roby and James Bagwell, Gladys Cornett and June Thatcher, Virginia Bridges and Richard Touchstone, Christine Thatcher and Jimmy Nethery, Estelle Hollis and Barney Sullivan.

May pole dancers—Kathryn Oliphant and Jack French, Bernice Smith and Travis Freeman, Wilma Welch and Charles Elliott, Ruth Sholars and William Whitfield, Shirley Jean Holden and Glean Reemes, Rhoda Goza and Donald Logan, Tommie Groome, Billy McWhorter, Doris Branden and Raymond Reams, Thelma Shaw and Paul Murphy, Christine Gandy and Richard Stewart, Nan E., Jack G., Lawrence Adams, Eugene French.

Ace of diamonds—Joyce Hoag, Lena Battaglia, Louise Blackstock, Alice Montgomery, Annie Laurie Meador, Peggy Pounds, Cora Lee Wimbish, Mary Dell Worley, Meredith Stewart, Arthur Hugh Matthews, Donald Fergus, R. V. Wade, Timothy Williams, John Culpepper, Joe Cascio, Billy Bowman.

A pageant will be presented at the Georgia Tucker school with Gene Petty Smith selected queen and Betty Hale maid of honor.

* * *

Miss Mary Lou Young, ten-year-old daughter of Mr. and Mrs. John F. Young, was a lovely hostess last week when she entertained a group of friends with a dancing party at the suburban home of her parents.

The hostess, who wore a pink taffeta frock with a corsage of sweetheart roses and sweet peas, was assisted by Miss Emily Cunningham who was dressed in a yellow taffeta model and wore a corsage of sweetheart roses.

During the early part of the evening bingo was enjoyed by the guests in the sun room, where tables were placed. The prize for first award was presented to Billy Tyre, which was a game of Chinese checkers. The second prize, an autograph book, was awarded Miss Inez Dunn. The remainder of the evening was devoted to dancing, in which all of the guests participated.

Punch and sweetmeats were served to the following guests during the evening: Betty Jo Henry, Jane Ewing, Jocelyn Breard, Freddie Jean Endom, La Trelle Kutz, S. J. Daigle, Billy Robeau, James Austin, Lloyd Voorhees, Inez Dunn, Norma De Gruy, Robert Green, Joseph Robert Massart, Shirley Jones, Mary Samm Norris, Mary Elizabeth Lacarra, Rosalie Riley, Mickey DuBose, Jackie Voorhees, Robroy Young, June Griffin, Jane Shea, Jessie Lee Walters, Billy Tyre, Allen Robinson, Bobby Kelly, Bob BeDoit, Jack Taylor Young, Emily Cunningham, Claude Soignier, Patricia Ann Young, Careton Potier, Beverly Ann Thatcher.

Mrs. Merrill Bush accompanied her daughter, Miss Marilyn Bush to Baton Rouge for the state rally. They will visit relatives in New Orleans before returning home.

Miss Loraine Matthews of Memphis is the guest of Miss Nan Buckner.

WATCH YOUR MANICURES



(From Revlon, New York)

The girl who believes thoroughly in the virtues of the gentlest possible type of manicures uses an oily cuticle remover and a cotton-tipped orange stick to remove dry cuticle on the nails and to press back skin around them.

Parent-Teacher News

Georgia Tucker

The Georgia-Tucker P.-T. A met Thursday afternoon in the school auditorium for the regular meeting.

Mrs. Elmer Richards presided over the program and introduced the guest speaker. Dr. F. P. Rizzo, chairman of the Early Diagnosis of Tuberculosis campaign.

Mrs. Richards then introduced Mrs. W. M. Greenwell, chairman of study groups, who talked on parent-education.

Miss Richards asked Miss Myrtle Rodgers to give a few of the highlights on the state convention that was held here in Monroe and she said she believed on the whole it was one of the best we have ever had.

Mrs. R. H. Johnson, of the nominating committee, submitted the names for the P. T. A. officers for 1939-40, who were elected. They were as follows: Mrs. W. R. Hatchell, president; Mrs. R. W. Cretney, first vice-president; Mrs. Preston Fergus, second vice-president; Mrs. W. R. Hammond, third vice-president; Mrs. Aylmer Montgomery, secretary; Mrs. J. M. Drouet, treasurer, and Mrs. Elmer Richards, historian.

• • •

Enterprise

The Enterprise P.-T. A. met in the high school library for the purpose of a study of the projects and purposes of a P.-T. A. to the community. At the end of the discussion a short program was held under the direction of Mr. Gilman Peck and Mrs. Elizabeth Henegan. Their topic was "Books as a Partner in Progress."

The round table discussion was led by Mr. A. E. Chapman. The following were present: Mr. and Mrs. A. E. Chapman, Mr. and Mrs. Y. E. Sheppard, Mr. and Mrs. Dee Ziegler, Mr. F. H. Holdeman, Mr. Gilman Peck, Mr. S. P. Crawford, Mr. A. L. Sandifer, Mrs. C. B. McGuffee, Mrs. Carl Butler, Mrs. Elizabeth Henegan, Mrs. E. D. Hooter, Misses Effie McGuffie, Vivian Wright, Cora Lea Stokes and Doris McCrary.

• • •

Claiborne

On Thursday at 2 p.m. Mrs. Joe Durrett met with the Claiborne school P.-T. A. study group. The main topic for discussion was "The Family in a Democracy."

At 3 o'clock the regular business meeting was held. This being the time for the election of officers and delegates to the state convention, the officers for 1939-1940 were elected as follows: President, Mrs. J. A. Vernon; vice-president, Mrs. H. P. Smith; secretary, Mrs. Leo Hartman; treasurer, Mrs. B. O. Douglas.

Mrs. M. L. De Freese and Mrs. C. G. Simmons were named delegates to the convention.

Mrs. J. A. Vernon announced the following chairmen of standing committees: Publications, Mrs. M. L. De Freese; publicity, Mrs. H. P. Smith; membership, Mrs. C. G. Simmons; hospitality, Mrs. Leo Hartman; program, Mrs. Lena Wallace; summer round-up, Mrs. D. F. Dennis.

As a courtesy to the Claiborne school P.-T. A., Mr. and Mrs. C. G. Simmons offered the hospitality of their home to the Claiborne community, which was held Friday night.

Each one present at the P.-T. A. meeting brought a lemon, which was cut, the seeds counted, and the owner charged a penny a seed.

Later refreshments in keeping with the term, "lemon party," were served.

Those assisting in making the entertainment a success were Mr. and Mrs. De Freese, Mrs. Baucum, Mrs. Smith, Mrs. Douglas, while those who took part in the games were Pauline and Louana Vernon, Virginia and Travis De Freese, Sonny Douglas, Joye Virginia Sullivan, Anna Jo Baucum, Joe, Doris, Norman and James Simmons.

• • •

Clarks

An audience that filled the Clarks Baptist church to capacity Tuesday evening heard C. C. Sheppard, president and general manager of the Louisiana Central Lumber company of Clarks, deliver an address on "Educating Children of Caldwell Parish for Citizenship."

Mr. Sheppard presented his subject in an interesting and educational manner, with emphasis on how and why children should be prepared to assume their responsibilities for citizenship.

Another interesting number was the talk made by Mrs. G. N. Harrison on the recent state P.-T. A. convention, which she attended in Monroe.

Mrs. W. C. Crowell, president, presided over the evening's program, which included other parts as follows: Invocation, Rev. Paul Jones; song, "Swing Low Sweet Chariot," by second grade group; music, school orchestra; song, "America," audience; demonstration lesson, by pupils of Miss Ada Woods.

A program in commemoration of National Music week will be presented at the Clarks Baptist church on Monday evening, May 8, by the Northeast Center music department, under the direction of Lowery Jefferson. Mrs. Delaware Allbritton and Mrs. Roger Frisbie are among the Monroe musicians who will take part in this program.

A greater interest and appreciation of music has been developed in Caldwell parish schools this year, due to the organization of school bands. This program will bring pleasure and entertainment to all who attend, and a cordial invitation is extended to the public throughout Caldwell parish.

* * *

A lovely poem, written by Miss Rose Taylor of this city, was recently published in the Hamlin Democrat, of Hamlin, W. Va. The poem, which is entitled "Devotion," is prefaced with the following notes:

"During the World war some Belgian refugees found new homes in other parts of Europe, but many retired to safer places within their own nation, or to lands nearby and watched their beloved little country as a mother watches a sick child, waiting with stricken eyes for the time when they could return to the devastated area and, amid the ruins, begin the task of reconstruction. I feel that perhaps the following lines describe the meditations of these sad patriots during their weary wait."

Mrs. Lovey Gregory of Monroe, worthy grand matron of the Order of Eastern Star of the state of Louisiana, paid an official visit to the Tallulah chapter Wednesday night. Preceding the session she was entertained at a tea in the reception room of the Masonic temple.

Rev. Sidney A. Seegers of Lake Providence, past grand patron, and Mrs. Seegars, district deputy grand matron, with a large group of members of the Lake Providence chapter were in attendance.

Mrs. Gregory was presented with an after-dinner coffee set by the local chapter, Mrs. R. K. Boney giving the presentation speech. At the close of the session confections were served.

Mrs. Louis Buckner has returned from a visit of several weeks with her sister in Washington, D. C.

Mr. Jessie Wade of West Monroe boarded a flying clipper at Miami for Cuba, Haiti and Puerto Rico. On the first day's flight they landed at the Virgin Islands, British Antiqua, Fort de France, Martinique and old Port of Spain, Trinidad, completing the first lap of the famous "Flying Down to Rio" trips.

Mr. John Hunt, who has been a patient for three weeks at St. Francis sanitarium, has recovered sufficiently to be removed to his suite at the Frances hotel.

Mr. and Mrs. R. L. Frantom and daughter, Peggy, have returned from a delightful visit with Mr. Frantom's brother and sister-in-law, Mr. and Mrs. G. W. Frantom, of Corpus Christi, Tex.

An invitation has been extended by the members of the Catholic Daughters of America, inviting their friends to attend the opening of the Monroe Maternity clinic at 320 Wood street, Monday, May 1, from 3 to 7 p.m.

Mr. C. H. Cooper celebrated his 72nd birthday anniversary in the midst of friends who called at the home of his son and daughter, Mr. and Mrs. Thomas Cooper.

A feature of the day was the serving of a birthday dinner followed by an informal reception during which time friends called to extend their well wishes.

Claiming the interest of friends in this section of the state is the announcement made by Mr. and Mrs. H. P. Buford of Tallulah, of the engagement and approaching marriage of their daughter, Florence Mae to Mr. Nathaniel Thomas Bray, son of Mrs. A. G. Bray and the late A. G. Bray of Tallulah. The wedding will take place at the Tallulah Presbyterian church June 15.

Mrs. Mary Lou Shaughnessy and Mrs. Warreen Fitler are attending the southern beauty school convention in New Orleans.

Mrs. Clay Olbon and son, Michael, are visiting friends in Atlanta, Ga.

Mr. and Mrs. Travis Oliver have returned from White Sulphur Springs, Va., where Mr. Oliver attended a meeting of the executive board of the National Banker's association.

Members of the Temple Sisterhood are planning their annual luncheon which will be given Tuesday at 1 p.m. on the Virginia roof. The state president, Mrs. R. C. Bauer of Alexandria, will be a guest of honor on this occasion and a large attendance is anticipated. Reservations may be secured by phoning Mrs. A. M. Marx at 1573.

Jonesville

Mr. and Mrs. I. Gauthier and baby son of White Castle, La., were weekend guests of Mrs. Gauthier's parents, Mr. and Mrs. J. K. Mooney.

Mrs. H. D. Haberyan and Mrs. Harold Dees and children visited friends and relatives at Mansfield recently.

Mr. Howard Fairbanks left Sunday for Forest City, Ark., where he has accepted a position.

Mr. and Mrs. Emile Enete, Jr., of Monroe were guests of their parents, Mr. and Mrs. C. E. Enete, recently.

Miss Sarah Young was a week-end guest of Mr. and Mrs. George Pope of Bunkie.

Mr. and Mrs. L. Yancey had as their guests Mr. and Mrs. Jake Morrison and Cyril Yancey of New Orleans and Mr. and Mrs. H. M. Venable, Mr. Hollis Venable and Dr. E. R. Yancey of Monroe.

Miss Mildred Stewart of Natchez, Miss., spent a week-end with her parents, Mr. and Mrs. Brady Stewart.

Mrs. M. T. Link of Bentonia, Miss., was a recent guest of Mr. and Mrs. W. C. Stroud.

Jonesboro

Mrs. Lionel Charles entertained with a birthday party at her home, honoring her two little daughters, Gloria Anne and Inell. Games were played and the hostess, assisted by Mrs. L. D. DeFreese, Mrs. A. May and Mrs. M. Smeddley, served confections to Bobby Jack Fallon, Jamie Stovall, Patsy Young, Tommie Dean Callaway, Virginia Warren, Rosemary Taylor, Phoenia Stewart, Janet Littlefield, Merle Ferry, Patsy Ruth McKinny, James Cox, Conard Edwards, Bobby Poland, Bobby June Tyler, Connie Stewart, Nell Warren, Charline Burkes, Margaret May, Larry May, Martha Buckner, Luther Buckner, Betty Joe Smeddley and Mary Sue DeFreese.

Complimenting Mrs. J. E. White, Miss Ann Holden and Miss Kathryn Lintotte, recent visitors to Hodge, Mrs. S. E. Michaud, Mrs. Henry Michaud, Mrs. M. L. Dickerson and Mrs. Vinal Stewart entertained at bridge at the Advance Golf and Country clubhouse

High score for the afternoon went to Mrs. G. B. Durham who was presented with a costume brooch. Mrs. Ralph Largay, second highest, was presented a cut crystal perfume bottle. The cut prize was presented to Mrs. J. C. Shows who received a pair of cut glass vases.

Among those present were Mesdames C. C. Rankin, A. G. McKenzie, C. W. Etter, Chet Steadman, Charles Kelley, John Michaud, Nelson Michaud, M. F. Mooney, P. J. Hannan, T. R. Spurgin, John Bruce, G. B. Durham, J. W. Suttle, Edd Sutton, Ralph Largay, Dan McEachern, T. G. Dennis, D. H. Bell, D. C. McLean, J. T. Frazer, S. M. Emerson, G. T. Littlefield, Robert Estes, J. C. Shows, Leon Mitchell, W. C. McDonald, Emmett Stewart, Paul Stinson, Tom Callaway, Stanley Lewis, and John Holden.

Following choir practice at the Hodge Methodist church the choir was entertained by Mrs. T. G. Dennis, Mrs. Charles Palmer, and Mrs. W. M. McLean, at the home of Mr. and Mrs. W. M. McLean.

During the evening a surprise box of gifts was presented to Miss Ethel Wilson, accompanist for the choir, in appreciation of her services.

A salad course was served to Mr. and Mrs. John Paul Foster, Mrs. John Michaud, Mrs. John Dennis, Mrs. Douglass McLean, Mrs. J. B. Boss, Mr. and Mrs. C. W. Etter, Mrs. J. C. Ball, M. Massey and Rev. D. B. Boddie.

Dr. Mary Mimms of the L. S. U. extension department was the guest speaker for the Women's Missionary society of the Methodist church. Her subject was "New Realizations in the Local Community." Mrs. A. D. George wife of the pastor, gave an interesting address on "The Foundations of the City." Music was furnished by Miss Mary Elizabeth Abel of the high school music department.

Tullos

Mrs. W. H. Rice entertained members of the Tullos Methodist Missionary society with a social and 'kitchen shower' for the church at her home. Refreshments were served to Mrs. Ed Blevins, Mrs. C. E. Tannehill, Mrs. C. E. Coleman, Mrs. J. L. Allison, Mrs. M. M. Thompson, Mrs. Glen Tyson, Mrs. J. B. Snow, Mrs. H. E. Mayes, Mrs C. E. Coleman, Mrs. W E. McQueen, Mrs. Hal DePriest, Mrs. Don Harwell and the hostess.

Circle No. 1 of the Tullos Baptist church met recently and conducted the following program: "The Purpose of Acadia Academy," Mrs. Lloyd Brackman; "Achievements of the Academy," Mrs. Waddell; "Acadia Academy in Mission Work," Mrs. B. W. Hawthorne.

Mr and Mrs. David Bolton of Monroe visited Mr. and Mrs. T. L. LeBaron recently.

Miss Margie Burrus, student at Louisiana college, spent a week-end with her parents, Mr. and Mrs. D. L. Burrus.

Mrs. N. G. Fox and sons, Raymond and Dick, visited her mother, Mrs. Thornton, of Liberty, Tex.

Mr. and Mrs. J. B. Tullos and children spent a week-end with Mrs. Tullos' brother, J. W. Brown, of Longview, Tex.

Farmerville

Among the local residents who attended a garden tour at Shreveport were Mr. and Mrs. J. M. Booth, Miss Annie Laurie Booth, Jones Edward Booth, John Lo Steward, Mrs. J. D. Baughman, Misses Faye Baughman, Gussie Fenton and Olivia Barr.

Miss Oma McKinney of Vicksburg, Miss., was a week-end guest of Miss Grace Mizille.

Harvey G. Fields and son, Harvey, Jr., returned from Washington, D. C., where they spent several days.

Mrs. Palmer Dean has returned from Birmingham, Ala., where she visited her sister.

Robert Ray James of Overton, Tex., spent a week here with his parents, Mr. and Mrs. R. R. James.

M. B. Read of Dallas, Tex., spent a week in Farmerville with his sister, Mrs. W. C. Smith.

Mrs. Harvey G. Fields visited her daughter, Mrs. Lester Gaharan of Breaux Bridge.

MIRRORS
Resilvered and Made to Order
Glass Furniture Tops
Any Shape or Design
TWIN CITY GLASS CO.
Phone 3600 312 S. Grand St.

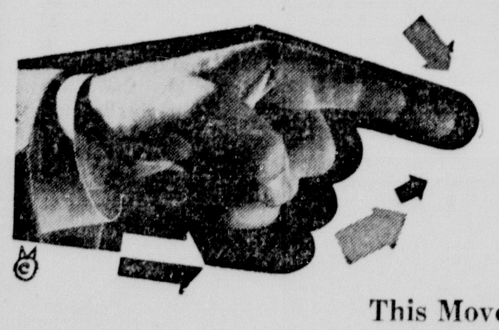
ANNOUNCING
The Removal of Our Offices to
Suite 304 Bernhardt Bldg.
Mark H. Wilenzick, District Manager
Union Central Life Insurance Co.

1/2 PRICE
1/2 Sale!
CONTINUES MONDAY MORNING, 9 A. M.
• SPRING
• SUMMER
SUITS
If you did not have an opportunity to attend this sale Saturday, don't miss it tomorrow!
(Size 33 to 46)
Values $19.50, $22.50, and $27.50
• Single Breasted • Double Breasted • Sport Backs • Plain Backs
• Regulars • Longs • Stouts • Shorts
Hart Schaffner & Marx, Campus Togs, Hampton Heath and other well known makes are included in this sale.
D. MASUR & SONS
Outfitters for Men and Boys Since 1889



Winter Garments Should Be Stored Now
We Sincerely Believe
There Is No Finer Storage Than Ours
Available At Any Price
NOR EQUAL STORAGE FACILITIES
AT A SMALLER PRICE
BEFORE STORING YOUR FURS
CONSIDER ADVANTAGES OUR COLD STORAGE
• Protection from Moths • Summer Heat
• Insured Against Fire—Theft—Collision—Explosion—Etc.
• Available on Reasonably Short Notice
STORE NOW—PAY NEXT FALL
WEIL CLEANERS
PHONE 990
If It's Worth While Storing, It's Worth Weil Storing

Peters Industrial Life Insurance Co.
INCORPORATED
Home Office—504 S. Grand Monroe, La.
ASSOCIATED WITH
PETERS FUNERAL SERVICE
PHONE 77

WE HAVE MOVED
to 304-305 Bernhardt Bldg.

Larger Offices
Added Facilities
To Accommodate
Our Customers
This Move Marks Our 10th Anniversary in Business in Monroe
Come to See Us in Our New Location
. . . PHONE 1764 . . .
LETTER SERVICE BUREAU
FRANCES LANGFORD . . . . . ELIZABETH LANGFORD
304-305 Bernhardt Building
Multigraphing . . . Mimeographing . . . Typing . . . Notary . . . Mailing Lists . . . Welcome Service

Banquet Given By University Women

Mrs. C. C. Colvert Named President Of Group; Miss Dean McKoin Is Elected Secretary

The banquet for the American Association of University Women which was held at Northeast Center with Dean C. C. Colvert as host, was one of the most distinctive entertainments of the spring season. An aroused public interest in the importance of education for all has made university women of Monroe conscious of a better understanding of social and public problems.

This was plainly brought out in the evening's program. This final meeting of the season of the American Association of University Women climaxed the year's entertainments.

Garden flowers in all the pastel colors, arranged with exceeding artistry, graced the banquet table. A four-course dinner was faultlessly served. Miss Edwynne Joseph presided as chairman of the program. During the banquet several musical numbers were presented. Miss Eloise Temple, who sang "When I Have Sung My Songs," was accompanied by Mrs. B. D. Albritton. Miss Martha Hobson entertained with a tap dance. Vase Chromatique, a piano solo, was rendered by Miss Elbertine Moore. A violin solo, "Tranquita," was rendered by Mrs. Roger C. Frisbie.

Following the program, a contest on "The Year's Work" was introduced. The highest scores were made by Miss Dean McKoin, Miss Clara Wood, and Miss Myrtle Rodgers, all of whom received prizes.

The American Association of University Women Notes was given by Miss Myrtle Rodgers, president. Miss Dean McKoin, secretary, read the minutes of the last meeting. The international chairman, Miss Mary Hester, gave a report on art in children's books. Mrs. Elbert Stone discussed plans for the annual recognition to be given next month. Dr. Julia Hunter gave the report from the nominating committee.

The following officers were elected to serve the association in the next year: President, Mrs. C. C. Colvert, vice-president, Miss Dean McKoin; secretary, Mrs. W. R. Hammond; treasurer, Miss Zelda Moss; historian, Miss Virginia Gangstad.

Delegates to the ninth annual convention of the Louisiana division of the American Association of University Women which will be held in Baton Rouge May 5 and 6 are Mrs. C. C. Colvert, Dr. Julia Hunter, Miss N. Wilson, Miss Dean McKoin, Mrs. J. C. Curry and Miss Lucille Godwyn.

American Association of University Women attending the banquet were Mrs. J. Noble White, Miss Myrtle Rodgers, Mrs. John Coon, Miss Mary Hester, Mrs. C. C. Colvert, Miss Dean McKoin, Mrs. W. R. Hammond, Miss Virginia Gangsted, Mrs. C. R. Younse, Miss Ivo Wilson, Dr. Julia Hunter, Mrs. W. C. Oliver, Miss Edwynne Joseph, Miss Zelda Moss, Mrs. Elmer Slagle, Miss Lucille Godwyn, Mrs. Ned Leigh, Miss Frances Flanders, Mrs. George Hoiland, Miss Clara Wood, Mrs. John Best, Mrs. J. C. Curry, and Miss Mattie Pittman of Jackson, Miss.

Calhoun

Mr. and Mrs. Sidney Stewart visited friends and relatives at Baton Rouge.

Roy Mouser, student of L. S. U., and Miss Marie Mouser of Grayson, visited their parents, Rev. and Mrs. E. M. Mouser, recently.

Miss Gordon Snell and daughters, Patsy and Paula, of Shreveport, visited Mrs. Snell's mother, Mrs. Annie Jones, recently.

Mrs. Bessie Bennett of Monroe visited Mr. and Mrs. W. A. Hart recently.

Mrs. Bessie Bennett and Mrs. W. A. Hart visited relatives at Downsville.

Mrs. Calvin Rose of Shreveport visited her mother, Mrs. S. F. Bolton.

Mr. and Mrs. [illegible] of Shreveport visited Mr. and Mrs. W. B. Hart.

Mr. and Mrs. Lee M. [illegible] and Mr. and Mrs. Charles [illegible] of Fairbanks, visited Mrs. Lizzie Smith recently.

Rev. and Mrs. F. M. Mouser attended a district meeting of the Methodist ministers and their wives at Jonesboro. Rev. Mouser delivered the sermon at the Methodist church in Jonesboro.

St. Joseph

Miss Lula Kate Cooley [illegible] Miss Bessie Allen [illegible] Baton Rouge.

Rev. Wilson Dampier [illegible] Mr. and Mrs. Thomas M. Wade.

Mrs. Kelly Price [illegible] Mrs. [illegible] a guest of Mrs. Maude Dunn recently.

Mrs. Ben Price, Mrs. Hugh [illegible] Mrs. Tom Smith [illegible]

Mrs. Jesse Anderson and Mrs. J. B. Mullen entertained a group from the L. K. The Life of Jesus at a meeting of the Everready circle held at the home of Mrs. B. G. Waddell. Sandwiches and iced tea were served during the social hour to Mrs. C. H. Gilliam, Mrs. J. W. Bolton, Mrs. W. H. Rosamond, Mrs. W. G. Gore, Mrs. P. S. McGregor, Mrs. J. Roy Mullen, Mrs. Jesse Anderson, Mrs. K. Gore, Mrs. G. L. Smith, Mrs. J. W. Hardaway, Mrs. W. H. Harvey, Mrs. T. Ed Williams, Mrs. J. C. Lee, Mrs. C. M. Ritchie, Mrs. W. H. Hale.

A study lesson on "Prayer," taught by Mrs. H. S. Provine, was the theme of a meeting of circle No. 6 of the Baptist Missionary society held at the home of Mrs. Crosby with Mrs. J. L. Watts as hostess. Prayers were offered by Mrs. W. C. Purdy and Mrs. J. C. Byram. Refreshments were served after the lesson to Mrs. H. B. Day, Mrs. J. C. Byram, Mrs. I. T. Hester, Mrs. L. Stevens, Mrs. Petty, Mrs. H. S. Provine, Mrs. W. C. Purdy, Mrs. A. F. Lott, Mrs. Ben Jordan, Mrs. L. D. Jones, Mrs. Ira Baxter, Mrs. H. T. Montgomery, Mrs. H. S. Weaver, Mrs. E. P. Cockran and Mrs. Crosby.

Mrs. W. S. Craig was a recent bridge hostess, entertaining members of her club. The high score prize was won by Mrs. Mason Spencer. A delectable dinner was served after the games to Mrs. A. G. Bray, Mrs. W. C. Starrett, Mrs. Horace Lee, Mrs. John Sevier, Mrs. Mason Spencer, Mrs. B. P. Folk, Mrs. J. A. Gilbert and Mrs. Jim Sevier of Gulfport, Miss.

Mrs. C. J. McInnis of Chicago, Ill., was a guest of her daughter, Mrs. R. R. Taylor and Mr. Taylor.

Mrs. Reis Feith and C. C. Dickinson were recipients of the high score award at a meeting of the Thursday Night Bridge club held at the home of Mr. and Mrs. T. B. Lucas. A delicious dinner followed the games. Those in attendance were Mr. and Mrs. C. C. Dickinson, Mr. and Mrs. R. N. Ware, Mr. and Mrs. Reis Feith, Mrs. E. A. Buckner, Mrs. R. R. Taylor, Mrs. C. H. Todd and Mr. and Mrs. R. C. Gaines.

The Inter Nos Latin club was entertained by Shields Bray and Collins Thomas at the Bray home when several interesting and appropriate games with words in Latin and English were enjoyed. Refreshments were served at the close of the program.

The monthly meeting of the American Legion auxiliary was held at the Book club building with Mrs. R. K. Boney presiding. Following the opening ritual the president gave a reading "Close to My Heart" taken from the official publication which emphasized the value and significance of child welfare work of the organization. A report prepared by Mrs. R. T. Campbell, chairman of child welfare was read. There was a general discussion of the fifth district convention. It was voted to enlist the services of the Girl Scouts and Sons of the American Legion in conducting the poppy sale May 27. Plans were made for Memorial day services to be held at Silver Cross cemetery here May 30.

A social period followed when the hostesses Mrs. Palmer and Mrs. Stevens served sandwiches and coffee to Mrs. R. K. Boney, Mrs. J. W. Davis, Mrs. J. C. Smith, Mrs. W. H. Harvey, Mrs. Whit Erwin, Mrs. Earl Leety, Mrs. A. L. Sevier, Mrs. C. M. Ritchie, Mrs. W. H. Hale and Mrs. D. L. Porch.

Lake Providence

Mr. and Mrs. Ford Land and daughters have returned to Baton Rouge after a visit here with Mrs. Land's parents, Mr. and Mrs. F. P. Regenold.

Miss George Huff of Mangham spent a week-end with Miss Frances E. Keene.

T. O. Vinton, Jr., of Memphis, Tenn., visited his father, T. O. Vinton of Highland plantation.

Officers elected at the April meeting to serve the Carroll Woman's club for the ensuing year were Mrs. H. C. Shinn, president; Mrs. J. Grady Wyly, vice-president; Mrs. E. E. Erwin, treasurer; Mrs. W. F. Bonner, secretary; Mrs. C. A. Rose, parliamentarian, and Miss Frances Howard, reporter.

A report of the state board of directors' meeting, recently held at Alexandria, was read by Mrs. John Logan.

Resolutions to be acted upon at the council of the General Federation of Women's Clubs, to be held in California, were read. Mrs. J. Grady Wyly was elected a delegate to the council meeting.

Delegates chosen to attend the district meeting at Oak Grove were Mrs. T. H. Estes, Mrs. R. K. Howard, and alternates, Mrs. J. W. McDaniel and Mrs. A. S. Cammack.

The hostesses, Mrs. A. S. Cammack and Mrs. J. E. Peeler, served chicken salad, cake and coffee to Mrs. J. W. McDaniel, Mrs. R. D. Williams, Mrs. J. P. Davis, Mrs. W. F. Bonner, Mrs. T. H. Estes, Mrs. R. K. Howard, Mrs. H. C. Shinn, Mrs. John Logan, Mrs. J. G. Wyly and Mrs. E. E. Erwin.

Mr. and Mrs. Paul Woody of Indianapolis, Ind., visited their uncle and aunt, Mr. and Mrs. Mark H. Brown.

Mrs. Paul Woody of Indianapolis, Ind., was complimented when Mrs. J. C. Bass and Mrs. R. S. Guenard entertained for her pleasure at a bridge-luncheon at the home of Mrs. R. R. Higgins on Lake Marie.

Guests to meet the honoree and participate in the games were Mrs. W. Y. Bell, Mrs. F. H. Schneider, Jr., Mrs. W. F. Booker, Mrs. G. A. Langhofer, Mrs. J. W. Pittman, Mrs. Gordon I. Gordon of Memphis, Mrs. Ernest Parra, Mrs. J. P. Brown, Mrs. Louis Johns, Mrs. G. S. Hopkins, Mrs. B. R. Burgoyne, Mrs. W. F. Trieschmann, Mrs. W. D. Brown, Jr., Mrs. C. A. Rose, Mrs. C. J. Wyly, Mrs. T. E. Pinkston, Mrs. R. A. Rentz, Miss Emilie Keene, Mrs. Gorge Hider, Mrs. J. H. Guenard, Mrs. Leon Minsky, Mrs. J. E. Brown, II, Mrs. John Rodge, Mrs. E. D. Schneider, Mrs. Mark H. Brown, Mrs. A. S. Cammack, Jr.

The high score prize was won by Mrs. Rose. Second prize went to Mrs. W. D. Brown, Jr., and Mrs. Burgoyne cut consolation. The honoree was presented with a guest prize.

Mr. and Mrs. Paul Woody were honorees when Dr. and Mrs. G. S. Hopkins entertained the Wednesday Night club. Mr. and Mrs. Ab Cammack, Mr. and Mrs. F. H. Schneider, Jr., Dr. and Mrs. B. R. Burgoyne and Mr. and Mrs. Mark H. Brown were guests to enjoy the games with the honorees and hosts.

The lady's prize was won by Mrs. Schneider, the gentleman's prize by Mr. Cammack, and the guest prize by Mr. Woody.

Mrs. Preston Trim and sister, Mrs. William Muirhead, were hostesses for the meeting of the Methodist Missionary society. The interesting program on "New Realization of Democracy" included talks by Mrs. J. E. Peeler, Mrs. R. K. Howard and Mrs. H. M. Strozier.

After the program a salad course was served to Mrs. A. S. Hill, Mrs. H. M. Strozier, Mrs. John W. Nelson, Mrs. Adrian Williams, Mrs. Garner, Mrs. R. K. Howard, Mrs. Stuart, Mrs. J. E. Peeler, Mrs. McCready, Mrs. Buster Deal, and guest, Mrs. Thelma Hines, sister of the hostesses.

Mrs. Dale Hill was hostess for the Sunbeam Circle of the Baptist Missionary society. In the absence of the leader, Mrs. R. A. Rentz, the meeting was conducted by Mrs. J. Dorris White.

Mrs. S. R. Wall offered the opening prayer and gave the stewardship devotional. Mrs. W. M. Moore, mission study leader, presented the lesson on "The Life of W. Eugene Sallee." The meeting closed with prayer by Mrs. W. M. Cole.

Sherbet topped with whipped cream and cake were served to Mrs. Harry [illegible] Mrs. W. S. Burton, Mrs. E. B. [illegible] Mrs. Lundie Campbell, Mrs. H. P. Cole, Mrs. Harry Gates, Mrs. J. W. Gilbert, Mrs. C. E. Greer, Mrs. W. M. Moore, Mrs. Stuart, Mrs. S. N. [illegible] Mrs. J. D. White, Mrs. S. R. Wall and Mrs. B. J. Lee.

Mrs. W. T. Turner, president of the [illegible] society, was guest [illegible] Easter circle at the home of Mrs. J. H. Hutchison. Mrs. Earl Mitchell, leader, conducted the [illegible] session. Plans were perfected [illegible] during the associational meeting [illegible] Forest.

Mrs. Turner gave the devotional. Coffee and pie were served to Mrs. [illegible] Cowley, Mrs. W. T. Turner, Mrs. Earl Mitchell, Mrs. A. P. Surles, Mrs. Whittington, Mrs. J. L. Lane and Mrs. S. R. Wall.

Tallulah

Members of the Tuesday club were entertained by Mrs. J. Roy Medlin who served a salad course at the conclusion of bridge games. Mrs. A. T. Palmer was the recipient of the high score award, a yellow vase filled with pink roses. Those in attendance were Mrs. B. G. Waddell, Mrs. G. L. Smith, Mrs. A. H. Hurd, Mrs. E. S. Moberley, Mrs. A. T. Palmer, Mrs. J. K. Post, Mrs. L. Stevens and Mrs. Dean Moberley.

Mrs. L. A. Nettles taught a lesson from "Personal Service Guide" at a meeting of circle No. 2 of the Baptist Missionary society held at the home of Mrs. Lamar Loe. The opening and closing prayers were given by Mrs. R. E. Russ and Mrs. M. L. Hill. Refreshments were served at the close of the meeting to Mrs. J. G. Darby, Mrs. E. W. Edmonson, Mrs. C. A. Sparling, Mrs. M. L. Hill, Mrs. J. W. Holly, Mrs. L. A. Nettles, Mrs. Ponder, Mrs. Russ and Mrs. D. E. Walker.

The Walnut Bayou Home Demonstration club met with Mrs. Rogan for a demonstration of jelly making, given by Miss Keller assisted by Mrs. LaFave, Mrs. L. Newman and the hostess. Mrs. Harmon, Mrs. Moore, Mrs. John Nisbet and Mrs. Rogan gave reports on clothing, poultry, gardens and food preservation, respectively. Those in attendance were Mrs. George Thompson, Mrs. Cheadle, Mrs. C. M. Ritchie, Mrs. Mills, Mrs. Hoogland, Mrs. Will LaFave, Mrs. J. L. Watts, Mrs. White, Mrs. A. F. Graves, Mrs. Louis Schwartz, Mrs. Harmon, Miss Bertha Keller, Mrs. Moore, Mrs. U. S. Grant, Mrs. C. W. Grant, Mrs. John Nisbet, Mrs. K. Bynon, Mrs. Waldo Newman and Mrs. L. Newman.

Mrs. I. L. M. Mathe taught a lesson on the text, "Helping Stewards to Become Christians" at a meeting of circle No. 7 of the W. M. U. held at the home of Mrs. Hoss Horn. During the social hour the hostess served refreshments to Mrs. H. M. Foster, Mrs. [illegible] Mrs. Pitt King, Mrs. J. C. [illegible] Mrs. J. B. Mason, Mrs. I. L. [illegible] Mrs. J. O. Horn and Mrs. F. W. [illegible]

A [illegible] from The Income Realized [illegible] Mrs. A. J. Bond, who gave the devotional was the feature of a meeting of circle No. 4 of the W. M. U. held at the home of Mrs. [illegible]. The hostess was assisted by Mrs. Robert Bynon.

Circle No. 1 of the Baptist Missionary society met with Mrs. Mason Spencer for a personal service and [illegible] program given by Mrs. [illegible] Mrs. James Lester. The devotional [illegible] Mrs. A. G. Bray, Mrs. W. C. Starrett, Mrs. Horace Lee, Mrs. John Sevier, Mrs. Mason Spencer, Mrs. B. P. Folk, Mrs. J. A. Gilbert and Mrs. Jim Sevier of Gulfport, Miss.

Mrs. L. S. Vance [illegible] Mrs. [illegible] Mrs. R. S. Gore and Mrs. Hines.

Mrs. Jesse Anderson and Mrs. J. B. Mullen entertained a group from the L. K. The Life of Jesus at a meeting of the Everready circle held at the home of Mrs. B. G. Waddell. Sandwiches and iced tea were served during the social hour to Mrs. C. H. Gilliam, Mrs. J. W. Bolton, Mrs. W. H. Rosamond, Mrs. W. G. Gore, Mrs. P. S. McGregor, Mrs. J. Roy Mullen, Mrs. Jesse Anderson, Mrs. K. Gore, Mrs. G. L. Smith, Mrs. J. W. Hardaway, Mrs. W. H. Harvey, Mrs. T. Ed Williams, Mrs. J. C. Lee, Mrs. C. M. Ritchie, Mrs. W. H. Hale.

A study lesson on "Prayer," taught by Mrs. H. S. Provine, was the theme of a meeting of circle No. 6 of the Baptist Missionary society held at the home of Mrs. Crosby with Mrs. J. L. Watts as hostess. Prayers were offered by Mrs. W. C. Purdy and Mrs. J. C. Byram. Refreshments were served after the lesson to Mrs. H. B. Day, Mrs. J. C. Byram, Mrs. I. T. Hester, Mrs. L. Stevens, Mrs. Petty, Mrs. H. S. Provine, Mrs. W. C. Purdy, Mrs. A. F. Lott, Mrs. Ben Jordan, Mrs. L. D. Jones, Mrs. Ira Baxter, Mrs. H. T. Montgomery, Mrs. H. S. Weaver, Mrs. E. P. Cockran and Mrs. Crosby.

Mrs. W. S. Craig was a recent bridge hostess, entertaining members of her club. The high score prize was won by Mrs. Mason Spencer. A delectable dinner was served after the games to Mrs. A. G. Bray, Mrs. W. C. Starrett, Mrs. Horace Lee, Mrs. John Sevier, Mrs. Mason Spencer, Mrs. B. P. Folk, Mrs. J. A. Gilbert and Mrs. Jim Sevier of Gulfport, Miss.

Mrs. C. J. McInnis of Chicago, Ill., was a guest of her daughter, Mrs. R. R. Taylor and Mr. Taylor.

Mrs. Reis Feith and C. C. Dickinson were recipients of the high score award at a meeting of the Thursday Night Bridge club held at the home of Mr. and Mrs. T. B. Lucas. A delicious dinner followed the games. Those in attendance were Mr. and Mrs. C. C. Dickinson, Mr. and Mrs. R. N. Ware, Mr. and Mrs. Reis Feith, Mrs. E. A. Buckner, Mrs. R. R. Taylor, Mrs. C. H. Todd and Mr. and Mrs. R. C. Gaines.

The Inter Nos Latin club was entertained by Shields Bray and Collins Thomas at the Bray home when several interesting and appropriate games with words in Latin and English were enjoyed. Refreshments were served at the close of the program.

The monthly meeting of the American Legion auxiliary was held at the Book club building with Mrs. R. K. Boney presiding. Following the opening ritual the president gave a reading "Close to My Heart" taken from the official publication which emphasized the value and significance of child welfare work of the organization. A report prepared by Mrs. R. T. Campbell, chairman of child welfare was read. There was a general discussion of the fifth district convention. It was voted to enlist the services of the Girl Scouts and Sons of the American Legion in conducting the poppy sale May 27. Plans were made for Memorial day services to be held at Silver Cross cemetery here May 30.

A social period followed when the hostesses Mrs. Palmer and Mrs. Stevens served sandwiches and coffee to Mrs. R. K. Boney, Mrs. J. W. Davis, Mrs. J. C. Smith, Mrs. W. H. Harvey, Mrs. Whit Erwin, Mrs. Earl Leety, Mrs. A. L. Sevier, Mrs. C. M. Ritchie, Mrs. W. H. Hale and Mrs. D. L. Porch.

Lake Providence

Mr. and Mrs. Ford Land and daughters have returned to Baton Rouge after a visit here with Mrs. Land's parents, Mr. and Mrs. F. P. Regenold.

Miss George Huff of Mangham spent a week-end with Miss Frances E. Keene.

T. O. Vinton, Jr., of Memphis, Tenn., visited his father, T. O. Vinton of Highland plantation.

Officers elected at the April meeting to serve the Carroll Woman's club for the ensuing year were Mrs. H. C. Shinn, president; Mrs. J. Grady Wyly, vice-president; Mrs. E. E. Erwin, treasurer; Mrs. W. F. Bonner, secretary; Mrs. C. A. Rose, parliamentarian, and Miss Frances Howard, reporter.

A report of the state board of directors' meeting, recently held at Alexandria, was read by Mrs. John Logan.

Resolutions to be acted upon at the council of the General Federation of Women's Clubs, to be held in California, were read. Mrs. J. Grady Wyly was elected a delegate to the council meeting.

Delegates chosen to attend the district meeting at Oak Grove were Mrs. T. H. Estes, Mrs. R. K. Howard, and alternates, Mrs. J. W. McDaniel and Mrs. A. S. Cammack.

The hostesses, Mrs. A. S. Cammack and Mrs. J. E. Peeler, served chicken salad, cake and coffee to Mrs. J. W. McDaniel, Mrs. R. D. Williams, Mrs. J. P. Davis, Mrs. W. F. Bonner, Mrs. T. H. Estes, Mrs. R. K. Howard, Mrs. H. C. Shinn, Mrs. John Logan, Mrs. J. G. Wyly and Mrs. E. E. Erwin.

Mr. and Mrs. Paul Woody of Indianapolis, Ind., visited their uncle and aunt, Mr. and Mrs. Mark H. Brown.

Mrs. Paul Woody of Indianapolis, Ind., was complimented when Mrs. J. C. Bass and Mrs. R. S. Guenard entertained for her pleasure at a bridge-luncheon at the home of Mrs. R. R. Higgins on Lake Marie.

Guests to meet the honoree and participate in the games were Mrs. W. Y. Bell, Mrs. F. H. Schneider, Jr., Mrs. W. F. Booker, Mrs. G. A. Langhofer, Mrs. J. W. Pittman, Mrs. Gordon I. Gordon of Memphis, Mrs. Ernest Parra, Mrs. J. P. Brown, Mrs. Louis Johns, Mrs. G. S. Hopkins, Mrs. B. R. Burgoyne, Mrs. W. F. Trieschmann, Mrs. W. D. Brown, Jr., Mrs. C. A. Rose, Mrs. C. J. Wyly, Mrs. T. E. Pinkston, Mrs. R. A. Rentz, Miss Emilie Keene, Mrs. Gorge Hider, Mrs. J. H. Guenard, Mrs. Leon Minsky, Mrs. J. E. Brown, II, Mrs. John Rodge, Mrs. E. D. Schneider, Mrs. Mark H. Brown, Mrs. A. S. Cammack, Jr.

The high score prize was won by Mrs. Rose. Second prize went to Mrs. W. D. Brown, Jr., and Mrs. Burgoyne cut consolation. The honoree was presented with a guest prize.

Mr. and Mrs. Paul Woody were honorees when Dr. and Mrs. G. S. Hopkins entertained the Wednesday Night club. Mr. and Mrs. Ab Cammack, Mr. and Mrs. F. H. Schneider, Jr., Dr. and Mrs. B. R. Burgoyne and Mr. and Mrs. Mark H. Brown were guests to enjoy the games with the honorees and hosts.

The lady's prize was won by Mrs. Schneider, the gentleman's prize by Mr. Cammack, and the guest prize by Mr. Woody.

Mrs. Preston Trim and sister, Mrs. William Muirhead, were hostesses for the meeting of the Methodist Missionary society. The interesting program on "New Realization of Democracy" included talks by Mrs. J. E. Peeler, Mrs. R. K. Howard and Mrs. H. M. Strozier.

After the program a salad course was served to Mrs. A. S. Hill, Mrs. H. M. Strozier, Mrs. John W. Nelson, Mrs. Adrian Williams, Mrs. Garner, Mrs. R. K. Howard, Mrs. Stuart, Mrs. J. E. Peeler, Mrs. McCready, Mrs. Buster Deal, and guest, Mrs. Thelma Hines, sister of the hostesses.

Mrs. Dale Hill was hostess for the Sunbeam Circle of the Baptist Missionary society. In the absence of the leader, Mrs. R. A. Rentz, the meeting was conducted by Mrs. J. Dorris White.

Mrs. S. R. Wall offered the opening prayer and gave the stewardship devotional. Mrs. W. M. Moore, mission study leader, presented the lesson on "The Life of W. Eugene Sallee." The meeting closed with prayer by Mrs. W. M. Cole.

Sherbet topped with whipped cream and cake were served to Mrs. Harry [illegible] Mrs. W. S. Burton, Mrs. E. B. [illegible] Mrs. Lundie Campbell, Mrs. H. P. Cole, Mrs. Harry Gates, Mrs. J. W. Gilbert, Mrs. C. E. Greer, Mrs. W. M. Moore, Mrs. Stuart, Mrs. S. N. [illegible] Mrs. J. D. White, Mrs. S. R. Wall and Mrs. B. J. Lee.

Mrs. W. T. Turner, president of the [illegible] society, was guest [illegible] Easter circle at the home of Mrs. J. H. Hutchison. Mrs. Earl Mitchell, leader, conducted the [illegible] session. Plans were perfected [illegible] during the associational meeting [illegible] Forest.

Mrs. Turner gave the devotional. Coffee and pie were served to Mrs. [illegible] Cowley, Mrs. W. T. Turner, Mrs. Earl Mitchell, Mrs. A. P. Surles, Mrs. Whittington, Mrs. J. L. Lane and Mrs. S. R. Wall.

Bastrop

Among the numerous parties honoring Miss Virginia Orr, a bride-to-be, was the barbecue given by Mr. and Mrs. Bill Loftin, Mr. and Mrs. O. Bowman and Mr. and Mrs. Ray Green.

Those invited were Mr. and Mrs. Louise Clark, Mr. and Mrs. William Montgomery, Mr. and Mrs. Lery Loftin, Mr. and Mrs. Max Larche, Dr. and Mrs. Claud Pratt, Mr. and Mrs. Henry Walker, Mr. and Mrs. Warren Stevenson, Mr. and Mrs. Tony Pierce, Mr. and Mrs. Evans Turpin, Mr. and Mrs. Jessie Rawlinson, Misses Eloise Temple and Stella May of Monroe, and Miss Jeane Page, Messrs. Corbin Turpin, James Weber, George Orr, Tom Smith, "Red" Archibald, Mr. and Mrs. Alonzo Moore, Mr. and Mrs. Rude McCleary, Mr. and Mrs. O. Bowman, Mrs. Floyd McCloud, Miss Ola McDuil, Miss Virginia Orr and Mr. Chester Ferguson.

Mrs. Eugene Broadnax, Misses Esther Smith and Ozelle Doughtrey entertained in the home of Mrs. Eugene Broadnax with a shower for Mrs. Charles Kromer, a bride of recent date.

Bingo was the featured game of the evening. Prizes were given to Miss Doughtery, Mrs. John Griffin and Mrs. W. J. Eubanks for winning the most games. The hostess presented Mrs. Kromer with a large basket filled with beautiful and useful gifts.

Ice cream, cake and punch were served to Mesdames Willie Pierce, D. N. Smith, Arlie Williams, Frank Sikes, Henry Thompson, M. C. Knight, J. M. Doughtrey, Louise Arant, George Wright, O. Varnado, Percy Graham, W. J. Eubanks, Eugene Brodnax, Earl Powell, Walter Mayne, Fred Brodnax, Charles McKay, John Griffin, M. Johnson, Henry Peed, Doyle Arant, John Lee, W. H. Smith, C. Sisk, Misses Adice Maroney, Tina Collins, Jo Jones and Mable Smith.

Mrs. J. V. Jones, Jr., entertained at bridge honoring Mrs. Chester Spencer of Borger, Tex., and Mrs. Floyd McCloud of Savannah, Ga. At the conclusion of the games, a salad course was served to Mesdames Robert Cummings, William Montgomery, Evans Turpin, Bill Morrow, Henry Walker, Harold McClendon, M. F. Hill, Leslie Clark, Misses Mable Smith, Oma Shaw Jones, Mrs. Spencer and Mrs. McCloud.

Misses Oma Shaw Jones and Ola McDuff spent a week-end at Shreveport.

J. C. Young spent several days at New Orleans.

● SERIAL STORY

BORDER ADVENTURE.

BY OREN ARNOLD

COPYRIGHT, 1939, NEA SERVICE, INC.

CHAPTER XIII

Hope Kildare arose at 5 o'clock on the morning following the "visit" with Luis Barro in Mexico.

He went outside his landlady's house and, surprisingly, put up a ladder that gave him access to the roof. But even with his powerful field glasses he couldn't see the Montezuma hotel in Juarez, because of nearby obstructions. The Two Republics building in downtown El Paso seemed to be directly in the way. Anyway the light was still dense at that hour.

He got into his own swift sport coupe then and drove hurriedly around in a large half circle, coming out on the Mount Franklin Scenic drive, a long hill that gave him altitude quickly. He stopped at Lookout Point, several hundred feet above the city, and focused his field glasses again.

"That's the Montezuma, right enough," he murmured. "And that's sure as shootin' the northeast room on the fourth floor. But the window is blank."

That disturbed him. He watched the window in the haze for several minutes, wondering if Betty Mary could have forgotten to put up her promised signal. Or maybe she didn't mean to hang out the two handkerchiefs until some time this morning anyway. After all, she only suggested it last evening. She would hardly be awake yet.

He envisioned her asleep. Would she have the sleep-relaxing type of daintiness? Fluffy and exquisitely colored, her dark curls [illegible] a little curse, her little [illegible] glory. He wished he could [illegible] right at Luis Barro. Quieting and [illegible]

Betty Mary had [illegible]

[illegible]

Well, there [illegible]

She had given [illegible]

What if [illegible]

But certainly [illegible]

[illegible]

[illegible]

[

Banquet Given By University Women

Mrs. C. C. Colvert Named President Of Group; Miss Dean McKoin Is Elected Secretary

The banquet for the American Association of University Women which was held at Northeast Center with Dean C. C. Colvert as host, was one of the most distinctive entertainments of the spring season. An aroused public interest in the importance of education for all has made university women of Monroe conscious of a better understanding of social and public problems.

This was plainly brought out in the evening's program. This final meeting of the season of the American Association of University Women climaxed the year's entertainments.

Garden flowers in all the pastel colors, arranged with exceeding artistry, graced the banquet table. A four-course dinner was faultlessly served. Miss Edwynne Joseph presided as chairman of the program. During the banquet several musical numbers were presented. Miss Eloise Temple, who sang "When I Have Sung My Songs," was accompanied by Mrs. B. D. Albritton. Miss Martha Hobson entertained with a tap dance. "Valse Chromatique," a piano solo, was rendered by Miss Elbertine Moore. A violin solo, "Trasquita," was rendered by Mrs. Roger C. Frisbie.

Following the program, a contest on "The Year's Work" was introduced. The highest scores were made by Miss Dean McKoin, Miss Clara Wood, and Miss Myrtle Rodgers, all of whom received prizes.

The American Association of University Women "News" was given by Miss Myrtle Rodgers, president. Miss Dean McKoin, secretary, read the minutes of the last meeting. The educational chairman, Miss Mary Hester, gave a report on underprivileged children. Mrs. Elmer Slagle discussed plans for the annual tea which is to be given next month. Dr. Julia Hunter gave the report from the nominating committee.

The following officers were elected to serve the association next year: President, Mrs. C. C. Colvert; vice-president, Miss Dean McKoin; secretary, Mrs. W. R. Hammond; treasurer, Miss Zelda Moss; historian, Miss Virginia Gangsted.

Delegates to the ninth annual convention of the Louisiana division of the American Association of University Women which will be held in Baton Rouge May 5 and 6 are Mrs. C. C. Colvert, Dr. Julia Hunter, Miss Ivo Wilson, Miss Dean McKoin, Mrs. J. C. Curry and Miss Lucille Godwyn.

American Association of University Women attending the banquet were Mrs. J. Noble White, Miss Myrtle Rodgers, Mrs. John Coon, Miss Mary Hester, Mrs. C. C. Colvert, Miss Dean McKoin, Mrs. W. R. Hammond, Miss Virginia Gangsted, Mrs. C. R. Younse, Miss Ivo Wilson, Dr. Julia Hunter, Mrs. W. C. Oliver, Miss Edwynne Joseph, Miss Zelda Moss, Mrs. Elmer Slagle, Miss Lucille Godwyn, Mrs. Ned Leigh, Miss Frances Flanders, Mrs. George Holland, Miss Clara Wood, Mrs. John Best, Mrs. J. C. Curry, and Miss Mattie Pittman of Jackson, Miss.

Calhoun

Mr. and Mrs. Sidney Stewart visited friends and relatives at Baton Rouge.

Roy Mouser, student of L. S. U., and Miss Marie Mouser of Grayson, visited their parents, Rev. and Mrs. E. M. Mouser, recently.

Mrs. Gordon Snell and daughters, Patsy and Paula, of Shreveport, visited Mrs. Snell's mother, Mrs. Annie Jones, recently.

Mrs. Bessie Brown of Monroe visited Mr. and Mrs. W. A. Hart recently.

Mrs. Bessie Brown and Mrs. W. A. Hart visited relatives at Downsville.

Mrs. Calvin Reese of Shreveport visited her mother, Mrs. S. E. Heisler.

Mr. and Mrs. Grady Golden, of Shreveport, visited Mrs. W. B. Humble.

Mr. and Mrs. Lee Morgan and Mrs. Sybil Chandler and son, Eugene, of Fairbanks, visited Mrs. Lizzie Smith recently.

Rev. and Mrs. E. M. Mouser entertained with a birthday party at their home, honoring their three-year-old granddaughter, Marjorie Maye Johnson, of Grayson. Those enjoying the festivities were Mary Alice Humble, Earl and Ann Finley, W. B. and Louise Rhea Humble, Robert Horuff Pipes, Marietta Jacks and Martha Jo and John Wiley Hale.

St. Joseph

Miss Lola Kate Clarke has returned from a visit to Miss Barbara Allen of Baton Rouge.

Rev. Walter Lennie-Smith, of Alexandria, visited Mr. and Mrs. Thomas M. Wade.

Mrs. Kirby Jameson, of Monroe, was a guest of Miss Marjorie Davidson recently.

Mrs. Bert Berry, Mrs. Hollomon Cook, Mrs. T. W. Jackson and Mrs. Fred Smith, members of the Wesley auxiliary, attended a zone meeting of the Methodist church held at Gilbert.

Tallulah

Members of the Tuesday club were entertained by Mrs. J. Roy Medlin who served a salad course at the conclusion of bridge games. Mrs. A. T. Palmer was the recipient of the high score award, a yellow vase filled with pink roses. Those in attendance were Mrs. B. G. Waddell, Mrs. G. L. Smith, Mrs. A. H. Hurd, Mrs. E. S. Moberley, Mrs. A. T. Palmer, Mrs J. K. Post, Mrs. L. Stevens and Mrs. Dean Moberley.

Mrs. L. A. Nettles taught a lesson from "Personal Service Guide" at a meeting of circle No. 2 of the Baptist Missionary society held at the home of Mrs. Lamar Loe. The opening and closing prayers were given by Mrs. R. E. Russ and Mrs. M. L. Hill. Refreshments were served at the close of the meeting to Mrs. J. G. Darby, Mrs. E. W. Edmonson, Mrs. C. A. Sparling, Mrs. M. L. Hill, Mrs. J. W. Holly, Mrs. L. A. Nettles, Mrs. Ponder, Mrs. Russ and Mrs. D. E. Walker.

The Walnut Bayou Home Demonstration club met with Mrs. Rogan for a demonstration of jelly making, given by Miss Keller assisted by Mrs. LaFave, Mrs L. Newman and the hostess. Mrs. Harmon, Mrs. Moore, Mrs. John Nisbet and Mrs. Rogan gave reports on clothing, poultry, gardens and food preservation, respectively. Those in attendance were Mrs. George Thompson, Mrs. Cheadle, Mrs. C. M. Ritchie, Mrs. Mills, Mrs. Hoogland, Mrs. Will LaFave, Mrs. J. L. Watts, Mrs. White, Mrs. A. F. Graves, Mrs. Louis Schwartz, Mrs. Harmon, Miss Bertha Keller, Mrs. Moore, Mrs. U. S. Grant, Mrs. C. W. Grant, Mrs. John Nisbet, Mrs. K. Byson, Mrs. Waldo Newman and Mrs. L. Newman.

Mrs. I. L. McMullin taught a lesson from the text, "Helping Stewards to Become Christians," at a meeting of circle No. 7 of the W. M. U. held at the home of Mrs. Henry Horn. During the social period the hostess served refreshments to Mrs. H. M. Foster, Mrs. Goss, Mrs. Bud King, Mrs. J. C. Malone, Mrs. J. B. Massey, Mrs. I. L. McMullin, Mrs. J. O. Horn and Mrs. C. E. Walker.

A lesson from "The Incense Road," taught by Mrs. A. J. Boswell, who also gave the devotional, was the feature of a meeting of circle No. 4 of the W. M. U. held at the home of Mrs. Cockran. The closing prayer was given by Mrs. Robert Brown.

Circle No. 1 of the Baptist Missionary society met with Mrs. Mahlon Miller for a personal service and stewardship program given by Mrs. J. S. Jones, Mrs. W. W. Scott and Mrs. James Luster. The devotional was given by Mrs. Johnnie Land. Refreshments were served during the social period to Mrs. Alfred Harrop, Mrs. J. W. Deason, Mrs. J. J. Jones, Mrs. C. B. Brown, Mrs. Jim Cesse, Mrs. Walter Butler, Mrs. Edgar Loot, Mrs. Johnnie Land, Mrs. H. J. Jones, Mrs. Scott and Mrs. Luster.

Mr. and Mrs. G. L. Smith were hosts to the Friday Night club, entertaining with a supper bridge. Winners for the high score awards were Mrs. R. R. Spigener and Davis Whitfield. The guests included Mr. and Mrs. G. M. Fuller, Mr. and Mrs. Davis Whitfield, Mr. and Mrs. R. R. Spigener, Mrs. J. A. Gilbert, Robert Moncrief, Dr. and Mrs. J. Roy Medlin and Mr. and Mrs. Dean Moberley.

Mrs. L. S. Vance was hostess to circle No. 5 of the Women's Missionary union when a study lesson conducted by Mrs. R. S. Gayle was the subject. An enjoyable social hour was held after the session. Those in attendance were Mrs. I. T. Hill, Mrs. C. A. Julian, Mrs. J. A. Cooper, Mrs. E. B. Carson, Mrs. C. Ramagos, Mrs. Adrian Van Zelfden, Mrs. Homer Erwin, Mrs. T. Smith, Mrs. J. L. Davis, Mrs. Frank Montgomery, Mrs. R. S. Gayle and Mrs. Hobbs.

Mrs. Jesse Anderson and Mrs. J. Roy Medlin conducted a lesson from the book, "The Life of Jesus," at a meeting of the Eveready circle held at the home of Mrs. B. G. Waddell. Sandwiches and iced tea were served during the social hour to Mrs. C. H. Calhoun, Mrs. J. W. Rogillio, Mrs. W. H. Rogillio, Mrs. W. G. Goza, Mrs. E. S. Moberley, Mrs. J. Roy Medlin, Mrs. Jesse Anderson, Mrs. K. Gore, Mrs. G. L. Smith, Mrs. J. W. Huckabay, Mrs. W. H. Harvey, Mrs. T. Ed Williams, Mrs. J. C. Lee, Mrs. C. M. Ritchie, Mrs. W. H. Hale.

A study lesson on "Prayer," taught by Mrs. H. S. Provine, was the theme of a meeting of circle No. 6 of the Baptist Missionary society held at the home of Mrs. Crosby with Mrs. J. L. Watts as hostess. Prayers were offered by Mrs. W. C. Purdy and Mrs. J. C. Byram. Refreshments were served after the lesson to Mrs. H. B. Day, Mrs. J. C. Byram, Mrs. I. T. Hester, Mrs. L. Stevens, Mrs. Petty, Mrs. H. S. Provine, Mrs. W. C. Purdy, Mrs. A. F. Lott, Mrs. Ben Jordan, Mrs. L. D. Jones, Mrs. Ira Baxter, Mrs. H. T. Montgomery, Mrs. H. S. Weaver, Mrs. E. P. Cockran and Mrs. Crosby.

Mrs. W. S. Craig was a recent bridge hostess, entertaining members of her club. The high score prize was won by Mrs. Mason Spencer. A delectable dinner was served after the games to Mrs. A. G. Bray, Mrs. W. C. Starrett, Mrs. Horace Lee, Mrs. John Sevier, Mrs. Mason Spencer, Mrs. B. P. Folk, Mrs. J. A. Gilbert and Mrs. Jim Sevier of Gulfport, Miss.

Mrs. C. J. McInnis of Chicago, Ill., was a guest of her daughter, Mrs. R. R. Taylor and Mr. Taylor.

Mrs. Reis Feith and C. C. Dickinson were recipients of the high score award at a meeting of the Thursday Night Bridge club held at the home of Mr. and Mrs. T. B. Lucas. A delicious dinner followed the games. Those in attendance were Mr. and Mrs. C. C. Dickinson, Mr. and Mrs. R. N. Ware, Mr. and Mrs. Reis Feith, Mrs. E. A. Buckner, Mrs. R. R. Taylor, Mrs. C. H. Todd and Mr. and Mrs. R. C. Gaines.

The Inter Nos Latin club was entertained by Shields Bray and Collins Thomas at the Bray home when several interesting and appropriate games with words in Latin and English were enjoyed. Refreshments were served at the close of the program.

The monthly meeting of the American Legion auxiliary was held at the Book club building with Mrs. R. K. Boney presiding. Following the opening ritual the president gave a reading "Close to My Heart" taken from the official publication which emphasized the value and significance of child welfare work of the organization. A report prepared by Mrs. R. T. Campbell, chairman of child welfare was read. There was a general discussion of the fifth district convention. It was voted to enlist the services of the Girl Scouts and Sons of the American Legion in conducting the poppy sale May 27. Plans were made for Memorial day services to be held at Silver Cross cemetery here May 30.

A social period followed when the hostesses Mrs. Palmer and Mrs. Stevens served sandwiches and coffee to Mrs. R. K. Boney, Mrs. J. W. Davis, Mrs. J. C. Smith, Mrs. W. H. Harvey, Mrs. Whit Erwin, Mrs. Earl Leoty, Mrs. A. L. Sevier, Mrs. C. M. Ritchie, Mrs. W. H. Hale and Mrs. D. L. Porch.

Lake Providence

Mr. and Mrs. Ford Land and daughters have returned to Baton Rouge after a visit here with Mrs. Land's parents, Mr. and Mrs. F. P. Regenold.

Miss George Huff of Mangham spent a week-end with Miss Frances E. Keene.

T. O. Vinton, Jr., of Memphis, Tenn., visited his father, T. O. Vinton of Highland plantation.

Officers elected at the April meeting to serve the Carroll Woman's club for the ensuing year were Mrs. H. C. Shinn, president; Mrs. J. Grady Wyly, vice-president; Mrs. E. E. Erwin, treasurer; Mrs. W. F. Bonner, secretary; Mrs. C. A. Rose, parliamentarian, and Miss Eunyce Howard, reporter.

A report of the state board of directors' meeting, recently held at Alexandria, was read by Mrs. John Logan.

Resolutions to be acted upon at the council of the General Federation of Women's Clubs, to be held in California, were read. Mrs. J. Grady Wyly was elected a delegate to the council meeting.

Delegates chosen to attend the district meeting at Oak Grove were Mrs. T. H. Estes, Mrs. R. K. Howard, and alternates, Mrs. J. W. McDaniel and Mrs. A. S. Cammack.

The hostesses, Mrs. A. S. Cammack and Mrs. J. E. Peeler, served chicken salad, cake and coffee to Mrs. J. W. McDaniel, Mrs. R. D. Williams, Mrs. J. P. Davis, Mrs. W. F. Bonner, Mrs. T. H. Estes, Mrs. R. K. Howard, Mrs. H. C. Shinn, Mrs. John Logan, Mrs. J. G. Wyly and Mrs. E. E. Erwin.

Mr. and Mrs. Paul Woody of Indianapolis, Ind., visited their uncle and aunt, Mr. and Mrs. Mark H. Brown.

Mrs. Paul Woody of Indianapolis, Ind., was complimented when Mrs. J. C. Bass and Mrs. R. S. Guenard entertained for her pleasure at a bridge-luncheon at the home of Mrs. R. R. Higgins on Lake Marie.

Guests to meet the honoree and participate in the games were Mrs. W. Y. Bell, Mrs. F. H. Schneider, Jr., Mrs. W. F. Booker, Mrs. G. A. Langhofer, Mrs. J. W. Pittman, Mrs. Gordon I. Gordon of Memphis, Mrs. Ernest Parra, Mrs. J. P. Brown, Mrs. Louis Johns, Mrs. G. S. Hopkins, Mrs. B. R. Burgoyne, Mrs. W. F. Trieschmann, Mrs. W. D. Brown, Jr., Mrs. C. A. Rose, Mrs. C. J. Wyly, Mrs. T. E. Pinkston, Mrs. R. A. Rentz, Miss Emilie Keene, Mrs. Gorge Hider, Mrs. J. H. Guenard, Mrs. Leon Minsky, Mrs. J. E. Brown, II, Mrs. John Rodge, Mrs. E. D. Schneider, Mrs. Mark H. Brown, Mrs. A. S. Cammack, Jr.

The high score prize was won by Mrs. Rose. Second prize went to Mrs. W. D. Brown, Jr., and Mrs. Burgoyne cut consolation. The honoree was presented with a guest prize.

Mr. and Mrs. Paul Woody were honorees when Dr. and Mrs. G. S. Hopkins entertained the Wednesday Night club. Mr. and Mrs. Ab Cammack, Mr. and Mrs. F. H. Schneider, Jr., Dr. and Mrs. B. R. Burgoyne and Mr. and Mrs. Mark H. Brown were guests to enjoy the games with the honorees and hosts.

The lady's prize was won by Mrs. Schneider, the gentleman's prize by Mr. Cammack, and the guest prize by Mr. Woody.

Mrs. Preston Trim and sister, Mrs. William Muirhead, were hostesses for the meeting of the Methodist Missionary society. The interesting program on "New Realization of Democracy" included talks by Mrs. J. E. Peeler, Mrs. R. K. Howard and Mrs. H. M. Strozier.

After the program a salad course was served to Mrs. A. S. Hill, Mrs. H. M. Strozier, Mrs. John W. Nelson, Mrs. Adrian Williams, Mrs. Garner, Mrs. R. K. Howard, Mrs. Stuart, Mrs. J. E. Peeler, Mrs. McCready, Mrs. Baxter Deal, and guest, Mrs. Thelma Holmes, sister of the hostesses.

Mrs. Doyle Hill was hostess for the Sarah Cobb circle of the Baptist Missionary society. In the absence of the leader, Mrs. R. A. Rentz, the meeting was conducted by Mrs. J. Dorris White.

Mrs. S. R. Wall offered the opening prayer and gave the stewardship devotional. Mrs. W. M. Moore, mission study leader, presented the lesson from "The Life of W. Eugene Sallee."

The meeting closed with prayer by Mrs. W. M. Cobb.

Sherbet topped with whipped cream and cookies were served to Mrs. Harry Blount, Mrs. W. S. Burton, Mrs. E. B. Bagbey, Mrs. Landis Campbell, Mrs. H. P. Childs, Mrs. Harry Gates, Mrs. J. W. Gilbert, Mrs. C. E. Greer, Mrs. W. M. Moore, Mrs. Stuart, Mrs. S. N. King, Mrs. J. D. White, Mrs. S. R. Wall and Mrs. B. J. Lee.

Mrs. W. T. Turner, president of the Baptist Missionary society, was guest of Bettiea Erwin circle at the home of Mrs. J. H. Hutchison. Mrs. Earl Mitchell, circle leader, conducted the business session. Plans were perfected for attending the associational meeting at Forest.

Mrs. Turner gave the devotional.

Coffee and pie were served to Mrs. Oscar Carnley, Mrs. W. T. Turner, Mrs. Earl Mitchell, Mrs. A. P. Surles, Mrs. Whittington, Mrs. J. L. Lane and Mrs. S. R. Wall.

Bastrop

Among the numerous parties honor-Miss Virginia Orr, a bride-to-be, was the barbecue given by Mr. and Mrs. Bill Loftin, Mr. and Mrs. O. Bowman and Mr. and Mrs. Ray Green.

Those invited were Mr. and Mrs. Louise Clark, Mr. and Mrs. William Montgomery, Mr. and Mrs. Lery Loftin, Mr. and Mrs. Max Larche, Dr. and Mrs. Claud Pratt, Mr. and Mrs. Henry Walker, Mr. and Mrs. Warren Stevenson, Mr. and Mrs. Tony Pierce, Mr. and Mrs. Evans Turpin, Mr. and Mrs. Jessie Rawlinson, Misses Eloise Temple and Stella May of Monroe, and Miss Jeane Page, Messrs. Corbin Turpin, James Weber, George Orr, Tom Smith, "Red" Archibald, Mr. and Mrs. Alonzo Moore, Mr. and Mrs. Rude McCleary, Mr. and Mrs. O. Bowman, Mrs. Floyd McCloud, Miss Ola McDull, Miss Virginia Orr and Mr. Chester Ferguson.

Mrs. Eugene Broadnax, Misses Esther Smith and Ozelle Doughtrey entertained in the home of Mrs. Eugene Broadnax with a shower for Mrs. Charles Kromer, a bride of recent date.

Bingo was the featured game of the evening. Prizes were given to Miss Doughtery, Mrs. John Griffin and Mrs. W. J. Eubanks for winning the most games. The hostess presented Mrs. Kromer with a large basket filled with beautiful and useful gifts.

Ice cream, cake and punch were served to Mesdames Willie Pierce, D. N. Smith, Arlie Williams, Frank Sikes, Henry Thompson, M. C. Knight, J. M. Doughtrey, Louise Arant, George Wright, O. Varnado, Percy Graham, W. J. Eubanks, Eugene Brodnax, Earl Powell, Walter Mayne, Fred Brodnax, Charles McKay, John Griffin, M. Johnson, Henry Peed, Doyle Arant, John Lee, W. H. Smith, C. Sisk, Misses Adice Maroney, Tina Collins, Jo Jones and Mable Smith.

Mrs. J. V. Jones, Jr., entertained at bridge honoring Mrs. Chester Spencer of Borger, Tex., and Mrs. Floyd McCloud of Savannah, Ga. At the conclusion of the games, a salad course was served to Mesdames Robert Cummings, William Montgomery, Evans Turpin, Bill Morrow, Henry Walker, Harold McClendon, M. F. Hill, Leslie Clark, Misses Mable Smith, Oma Shaw Jones, Mrs. Spencer and Mrs. McCloud.

Misses Oma Shaw Jones and Ola McDuff spent a week-end at Shreveport.

J. C. Young spent several days at New Orleans.

● SERIAL STORY

BORDER ADVENTURE.

BY OREN ARNOLD

COPYRIGHT, 1939, NEA SERVICE, INC.

CHAPTER XIII

Hope Kildare arose at 5 o'clock on the morning following the "visit" with Luis Barro in Mexico.

He went outside his landlady's house and, surprisingly, put up a ladder that gave him access to the roof. But even with his powerful field glasses he couldn't see the Montezuma hotel in Juarez, because of nearby obstructions. The Two Republics building in downtown El Paso seemed to be directly in the way. Anyway the light was still dense at that hour.

He got into his own swift sport coupe then and drove hurriedly around in a large half circle, coming out on the Mount Franklin Scenic drive, a long hill that gave him altitude quickly. He stopped at Lookout Point, several hundred feet above the city, and focused his field glasses again.

"That's the Montezuma, right enough," he murmured. "And that's sure as shootin' the northeast room on the fourth floor. But the window is blank."

That disturbed him. He watched the window in the haze for several minutes, wondering if Betty Mary could have forgotten to put up her promised signal. Or maybe she didn't mean to hang out the two handkerchiefs until some time this morning anyway. After all, she only suggested it last evening. She would hardly be awake yet.

He envisioned her asleep. Would she have the sleeping-beauty type of daintiness? Fragile, and exquisitely colored, her dark eyelashes drooping in little curves, her little ear—oh glory! He wished he had taken a poke last night at Luis Barro. Or just up and shot him while he could.

Betty Mary had saved his life a few nights ago, he would be eternally indebted to her. And there was no use kidding himself about it, he loved that girl as he had never loved any other person anywhere. He wished he might tell her so. But—

* * *

Well, there was Sheridan.

She had given Sherry the first date. She had given Sherry the note last night. Obviously she favored Sherry. What did Sherry have that made him preferable? Frankly, he didn't know. But certainly he cared! Hope sighed.

Abruptly, he touched his starter and rolled back toward town. He was deeply unhappy, miserable and sick at heart without very strong cause. He didn't recognize it as such, but the truth was, he was jealous, thoroughly jealous. But he would not have admitted this.

He stopped at the house where Sherry lived but learned that Sherry had already dressed and gone to town. It was still not 7 a.m. Hope drove down to Border Patrol headquarters. The men on night duty greeted him cordially. Kildare and Starr were a popular "team" among the immigration and naturalization officers and the customs force.

"Sherry Starr been around this morning?" Hope inquired.

"Yep. He went up the tower to take a two-hour shift and relieve the regular man a little. He's up there now."

"Yeah? Well."

So Sheridan also was looking for Betty Mary's signals, Hope realized. But then—why not? She was working with both of them; they both felt responsible for her, justly so. He went inside the building and telephoned up to Sherry.

"See anything?" Hope asked, without preliminaries.

"You up already?" Sherry greeted. "Naw, not a thing. She musta overslept. It's after 7."

"Listen, you mug, a girl doesn't have to get up at unearthly hours like a flatfoot federal cop, see? Maybe she thinks 9 o'clock is the crack o' dawn. Can you see her window?"

"Sure, plain as day now. Its open, but the shade's puiled, against the morning sun I guess."

"Um. Well, when you going to eat?"

"I talked the man out of half his shift up here, so I'll have to perch here until 8. Wait for me."

"Okay," said Hope, and hung up.

* * *

At 8 Sherry came down looking glum, and the two men ate breakfast in silence at a nearby restaurant. When they drifted back to the office at 9, a special delivery letter, postmarked El Paso, was waiting for them. It was addressed to Sherry! But inside it said:

"Dear Boys:

"We made no arrangements for communicating with each other, except the window signals, so I shall cross back to El Paso in a taxicab at daybreak and mail this letter to you.

"Barro escorted me to the Montezuma hotel at 11 p.m. He told the Mexican maid to take special care of me, and the way he presumed to order her—almost fiercely—made me suspect that she might be one of his band. When she came to help me go to bed, I managed to display my .22 cartridge to her, and again it worked!

"She is one of Barro's spotters. Being in a hotel, she can watch for aliens and others who might be his customers, and tip him off to a lot of things. He pays her well, she says. She never questioned my status at all. Naturally she wouldn't, since Barro himself brought me there, and I had the secret token. So I pumped her all I dared, posing as a worker also. I learned this—that narcotics are going across the river every day, in broad daylight. She, and all of Barro's gang who know about it, are elated with the success of the newest dodges, she revealed. I pretended to be one of those in the know, so I didn't learn everything. But I do know that a woman is bringing some of the dope over. It is cocaine, and somehow there is a child in the plan, too. That's all the hints I could pick up.

"Don't try to answer, or see me. (Unless you want to pose again!) I'll communicate with you somehow. Love—Betty Mary."

The two officers read the letter together, then Sheridan read it aloud.

"Whew!" Hope breathed.

"Could that be the Tafoya woman? With her kid?"

"No, I don't see how, Sherry. She's been arrested twice already, she and her daughter, and both of them searched by the jail matron. I was there the last time myself. In fact I held the little kid's doll while they took her inside. She's a cute kid. No hint of smuggling there."

"They had a clean permit to cross."

"Yep. Proved she was just visiting relatives over here in Paso."

"Why'd they pick her up in the first place? Her and the kid."

"Just on suspicion. They cross nearly every day, visiting."

"Let's go look at the window now," Hope said then.

They walked a block to a point on the American bank of the Rio Grande where they could see the Montezuma hotel in Juarez, and at once both men discovered what they sought.

"They're up!" murmured Hope. "Two white cloths. She's okay."

"Well, so much for that, for the time being," Sheridan agreed. "But we got work locating a woman bringing over Mr. Barro's cocaine!"

(To Be Continued)

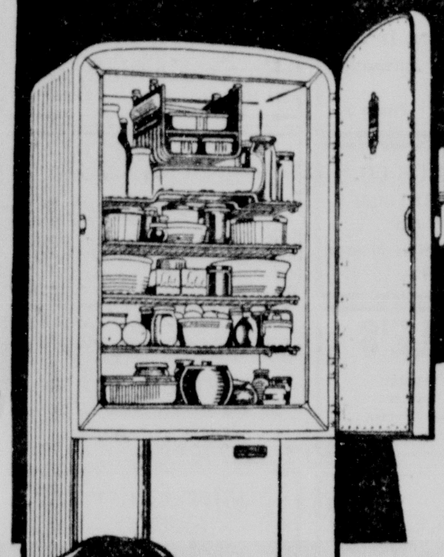
FOR SALE
CUT FLOWERS
● Sweet Peas ● Snap Dragons ● Roses
Special Rates for Home — Office — Business Decorations
Phone 3393
815 North Fifth St.
West Monroe

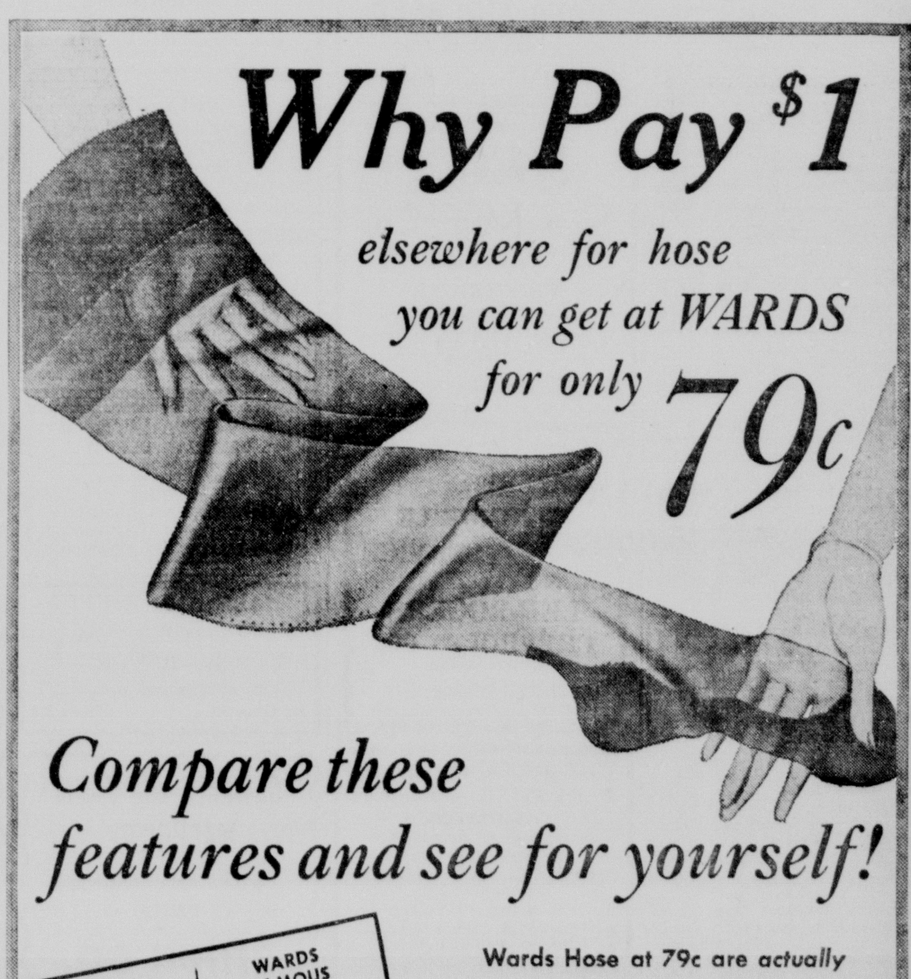
PARENTS NOTICE!
CAMP WINDYWOOD
POLLOCK, LA.
Open for Girls June 25th
Open for Boys July 17th
For Information Phone or Write
MRS. ELIZABETH MANHEIN
900 Bres Ave. Phone 3588 or Write New Orleans Y. M. C. A.

If You WANT a CLEAR, SMOOTH SKIN There Is a Simple, Sure Way
PRESTO FACE CREAM
Bleaches Beautifies
MAKES SKIN LIKE VELVET

Insured! Yes Sir, CERTIFIED FUR STORAGE

Our Certified Cold Storage vaults assure you of complete protection against: Moths, Heat, Mildew, Fire, and Theft.
Store Now—Pay Next Fall
You can get your coat when you want it on a few minutes' notice—you can see it at any time—it remains here on the premises.
Furriers' Method or N. A. D. C. Methods Used in Cleaning Furs
We Accept Garments for Storage by Parcel Post or Express Within the State of Louisiana
Monroe Steam Laundry
"An Institution for the Care of Fabrics"
WHERE QUALITY WORK AND SERVICE PREVAIL

NEW WESTINGHOUSE Economy-Six! THE NEW LEADER IN SPECIAL VALUE!

BIG 6 FOOT 1939 MODEL...
Full family size, with over 12 sq. ft. of usable shelf area . . . fast-freezing Sanalloy Froster . . . Ex-Press Tray Release on all trays! See this new Westinghouse and save!
Use Budget Payments
IT'S THE PACEMAKER FOR '39
DEPENDABLE REFRIGERATION AT ROCK-BOTTOM COSTS
Kitchen-proved
9DR-4213-336
IMAGINE WESTINGHOUSE QUALITY AT THIS Amazing Low Price!
SEE IT TODAY!
Striking new Westinghouse design . . . all-steel cabinet . . . long-lasting, high-bake Dulux finish . . . all-porcelain interior . . . scientific shelf arrangement . . . plus the famous Westinghouse ECONOMIZER Sealed-in Mechanism with forced-draft cooling, lifetime lubrication, and backed by a 5-Year Protection Plan!
You're ahead with a Westinghouse "Economy-Six"
DURRETT HARDWARE & FURNITURE CO.
117 St. John, Monroe 300 Trenton, West Monroe
Westinghouse Refrigerator

Why Pay $1 elsewhere for hose you can get at WARDS for only 79c

Compare these features and see for yourself!

Nationally Advertised 3-Thread	WARDS FAMOUS 3-THREAD
LOOKS • 42 Gauge • Genuine Crepe • 68 Twists to inch of silk	LOOKS • 45 Gauge • Genuine Crepe • 100 Twists to inch of silk
WEAR • 9-thread soles • 13-thread toes • 10-thread heels	WEAR • 10-thread soles • 15-thread toes • 10-thread heels
FIT • 4 individual leg lengths	FIT • 4 individual leg lengths
On sale elsewhere for $1	On sale at Wards for 79c

Wards Hose at 79c are actually better in many ways than a famous nationally advertised brand
Check their LOOKS! Test their WEAR! You will recognize Wards Superior quality that costs you less.
SAVE 21c A PAIR!
Why not join the thousands of thrifty women from Maine to California who have been wearing these 79c wonders . . women who know that they can depend on Wards for real Value!
Montgomery Ward

CARL TAYLOR IS NEXT SPEAKER

Will Talk For Town Hall On 'What Makes America Great'

The final time for enrolling in the membership of the Monroe Town Hall will be on Monday at 8 p.m. at the Ouachita Parish High school when the second of the series of lectures will be given. The speaker, one of the most outstanding in the nation, will be Carl Taylor, famous economist who will talk on the theme "What Makes America Great." The theme is so important in these tumultuous economic and political times, that in order to permit all interested to hear this celebrated talk, the management of the Monroe Town Hall has made the occasion "family night." This means that holders of membership tickets will be enabled to bring their entire families as guests without cost.

In order to introduce Mr. Taylor to the Monroe public, it is stated that he is a young Wisconsin business man and economist.

He is a native of Oklahoma and attended the Kansas State Agriculture college, the University of Oklahoma, and the University of Wisconsin. He taught public speaking in the University of Oklahoma and later became member of the faculty of the University of Wisconsin.

In 1930 he resigned and formed a league of building and loan organizations with over 200 member associations and a quarter of a billion dollars in mortgages on Wisconsin homes. He is director in the Northern Bank of Milwaukee, and a member of the mayor's housing commission.

He is described not as a professional public speaker, but one of the most brilliant orators in America. His classic, "What Made America Great," is said to be one that any hearer will never forget.

He gave this lecture before the Executive's club in Chicago and the secretary declared it was one of the greatest addresses ever delivered before this great club of leading Chicago business men, who for 20 years had each week been hearing the greatest of speakers of America and the world.

It is expected that there will be a large assemblage present Monday night and the members of the club and those who purchase tickets for a year's membership at the door, are asked to remember that they can bring all members of their families with no further cost.

ORGAN RECITAL PLANNED FRIDAY

The school of music of Northeast Center of Louisiana State university announces an organ recital at Grace Episcopal church Friday, May 5, at 4:30 p.m., with Roger C. Frisbie, director. The public is invited to attend.

The program will be as follows:

Berceuse ..... Delbruck
Largo ..... Handel
Andantino ..... Lemare
Mrs. G. W. Griffing
Soprano Solo, "How Long Wilt Thou Forget Me" ..... Tschaikowsky
Miss Anna Nichols
March Romaine ..... Gounod
Berceuse ..... Goddard
Allegro No. III ..... Buck
Miss Mary Grace Lawn
Soprano Solo, "Behold, the Tabernacle of God" ..... Hoffmeister
Miss Melba Busby
The Golden Wedding .. Gabriel-Marie
Melody in F ..... Rubenstein
Fantasia ..... Stainer
Miss Mack Fay Hammons

THOMPSON FAMILY EXPRESSES THANKS

The family of Lee L. Thompson, parents of Wesley Murrell Thompson, who was drowned near here Thursday night when a boat capsized in the bayou, wish to express their sincere thanks for the kindness shown them in the time of sore trial.

They wish to thank city officials, city firemen, members of the American Legion, Boy Scouts and all others who aided in the recovery of the body, and in courtesies extended in connection with the funeral and especially for the handsome floral offerings.

Members of the Royal Ambassadors, the Boy Scout group of the First Baptist church, of which Wesley was a member, were specially kind and thoughtful in ministering to the family, all of which is most deeply appreciated, his parents stated Saturday.

LOCAL JUDGES RETURN FROM COLLEGE RALLY

Dean C. C. Colvert of Northeast Center and the following instructors from that institution were judges of all contests in a junior college statewide rally at Raymond, Miss., Thursday and Friday: Roger C. Frisbie, Mrs. Frisbie, Mrs. Florence Allbritton, Dr. Grace Ingledue and W. R. Hammond. Miss Dorothy Fluke, Miss Beatrice Moore, and S. King, West Carroll parish music supervisor, also were on the board of judges.

Contests were: readings, oratory, solos, duets, quartets, piano and other instrumental numbers, and the judges were selected from teachers of these special lines.

The Monroe educators returned early Saturday morning.

Sweepstakes were awarded to the Hinds Junior college at Raymond. A total of 12 junior colleges of Mississippi participated.

PLAY WILL BE GIVEN FOR ASSEMBLY HOUR

The assembly program for the Northeast Center on Monday at 10:30 a.m. will comprise a play by members of the Speec', club. It is entitled: "Incredible India."

Members of the cast will be the following: Virginia Brown, Philip Embanato, Billy Stevenson, Merlin Milstead, Benton Holt, Freddie Reagan and Albert Buckley.

The public is invited, all assembly programs being open to all who desire to be present.

THINGS WORTH KNOWING!

Trailers For All Purposes Made By West Monroe Firm

Trailers for every purpose—from light boat trailers to 25-ton carryalls—are manufactured by Frost Trailer and Supply company, located at 1214 Cypress street in West Monroe. It has been building trailers for several years and has satisfied customers throughout the Monroe trade area.

Frost Trailer and Supply company makes four-wheel trailers as well as two-wheel trailers, pole trailers as well as frame trailers, truck bodies as well as trailer bodies. Its trailers and bodies are noted for their durability. They are built without unnecessary weight, but they are built to take the punishment that their particular use necessitates.

In addition to trailers and stake bodies for trailers and trucks in stock sizes, Frost Trailer and Supply company builds trailers to order of any size desired.

But in addition to its manufacturing activities, the company repairs trailers of all kinds and deals in trailer parts and supplies. It is distributor for Midland air and vacuum brakes for trucks and trailers and handles trailer axles, hubs, wheels, bearings, springs, shackles, shackle bolts, U bolts, hub caps, grease seales and numerous other parts for all makes and models of trailers.

See the trailers made by Frost Trailer and Supply company and get the firm's prices before you buy.

Attractive Homes Offered For Sale

A residence that would prove ideal as a boarding house or serve splendidly as a clinic is being offered for sale by Jonas Selig and Morton Myatt, licensed real estate brokers in charge of the sale of all properties owned by the People's Homestead and Savings association.

It is only four blocks from the heart of the business district, being located at 409 St. John street. It has nine rooms and two bathrooms. Moderately priced, this house may be had on the same terms as all homes being disposed of by the homestead—10 per cent down and the balance in monthly payments at the low rate of 5½ per cent interest.

Another splendid buy being offered is a home at 3820 DeSiard street, directly across the thoroughfare from Northeast Center of L. S. U. This house has five rooms and is situated on a lot 50 by 150 feet.

Here are a couple in Fairview addition: a six-room house at 1300 Park avenue and a home of similar size at 1305 Emerson street. Each is on a lot 75 by 150 feet. The Park avenue residence has a permanent roof and is of brick construction. The one on Emerson street is of frame construction.

And here's one only two blocks from Georgia Tucker school: a six-room frame home with tile bath on a lot 75 by 150 feet.

Three attractive south Monroe homes being offered are: 105 Carolina, six rooms, tile bath, permanent roof, lot 75 by 100; 605 South Second, five rooms, tile bath, hardwood floors, stucco exterior, textone walls, permanent roof, lot 100 by 150; 2909 South Grand, five rooms, frame construction, lot 50 by 137.

Mr. Selig and Mr. Myatt maintain offices at the People's Homestead, which is at the intersection of DeSiard and Catalpa streets. Their office phone number is 4990. Their home phones are: Mr. Selig, 975; Mr. Myatt, 3382.

Neon Co. Moves

Neon Sign Manufacturing company, sign building and electrical contracting firm, will be doing business in its new home on Louisville avenue, between Seventh and Eighth streets, tomorrow. The concern finishes moving from its old location, 504-506 Walnut street, today. Neon Sign Manufacturing company owns its new place of business, a recently completed brick building one story in height.

Spray Painting Low-Cost Way To Protect Property

Replacement of plantation barns, sheds and cabins used to be cheaper than the cost of protection with paint. The same was true of such commercial properties as rough warehouses and storage sheds, the buildings and quarters of small sawmills. The same was true of such investments as negro quarters.

Such, however, is no longer the case. Spray painting has revolutionized the situation. It is now far cheaper to paint than to replace structures of slight original cost. It is cheaper to protect than to permit the weather to take its toll.

The paint department of Lane Wilson Seed Company, with A. B. Buck as manager, entered the field of spray painting solely for the purpose of offering paint protection on properties that otherwise would, because of the cost of other methods of painting, have to be allowed to deteriorate. The paint department is located at 400 North Sixth street and Mr. Buck may be reached there by calling telephone number 4790.

Here's how economical spray painting is: A three-room house of rough construction, if left unpainted, deteriorates, statistics show, around $10 annually. One coat of spray paint would preserve that house four to five years at a cost of slightly more than $2 a year.

Spray painting, it is said, can be done in the field to which it is particularly adapted for one-fourth the cost of the brush painting method. Spray painting is supplemental to brush painting. It is adapted to that type of work for which the cost of brush painting is prohibitive.

On buildings constructed of rough lumber, where brush painting is virtually impossible, spray painting is particularly effective. The air pressure of the spray gun drives the paint into the wood. And this same air pressure drives paint into cracks and crevices that can't be reached with a brush. This not only preserves the building more effectively, but kills insects.

Mattresses Made Inner-Springs For As Little As $5.75

You can have a cotton mattress converted into an inner-spring at Ouachita Mattress Company, 2307 DeSiard street, for as little as $5.75. The price applies on either in-town or out-of-town orders.

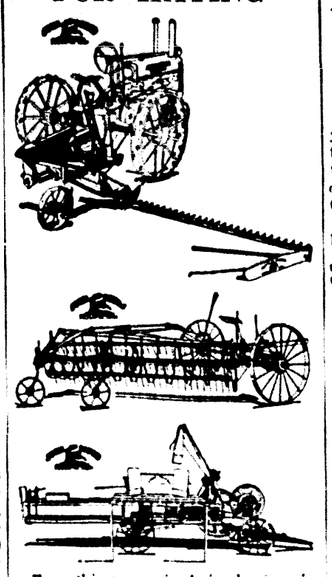
In workmanship and materials, the firm is seldom equalled and never surpassed for the prices it quotes. In other words, you get the very best for the money you expend with Ouachita Mattress Company, which not only engages in converting cotton mattresses into inner-springs, but manufactures mattresses and renovates them, as well.

You can always rely on the representations made by Ouachita Mattress Company, the telephone number of which is 2744. You get exactly what you pay for when you have the firm make, renovate or convert a mattress for you. The materials within the mattress, as well as the ticking, are what you specify.

Fifteen years of experience in mattress making is your assurance of getting the best of workmanship at Ouachita Mattress Company, which is owned and personally operated by W. E. Grillett and Philip Inzina.

Besides making, renovating and converting mattresses, the company engages in repairs to cushions for davbeds and gliders. Free estimates on jobs are cheerfully furnished by the firm. Just telephone or write the establishment. It operates throughout the Monroe area.

FOR HAYING



Everything required in haying is handled by the Monroe Farm Equipment company, 2006 DeSiard street, local dealer in the famous John Deere line of farm machinery. Pictured above are three pieces of John Deere machinery that do a better job of haying. At the top is a power mower. In the center is a side-delivery rake. And at the bottom is a baler. If you are in the market for farm equipment of any kind, call telephone number 1558 and a representative of Monroe Farm Equipment company will call on you at your convenience.

Facundus Moves Furniture Works To New Quarters

A depression-born business that, because of the excellence of the craftsmanship of its owners and employes, has experienced a steady growth is now in new and larger quarters. Facundus Furniture Works, which engages in making, refinishing, repairing and upholstering furniture, is now located in a large building bounded by Grammont, Seventh and Depot streets. Until a couple of weeks ago, it operated in a small place at 206 Bright avenue.

Having more storage space at its new location, Facundus Furniture Works, owned and personally operated by E. V. Facundus and his son, Bruce Facundus, is now in a position to give its patrons better and faster service. Its workmanship was already unsurpassed.

It is the intention of the owners to install machinery in the near future to enable the firm to increase its production of custom-built furniture, made-to-order sets, reproductions and odd pieces to match sets. Reproduction and recondi'ioning of antiques has always been a specialty with Facundus Furniture Works.

The firm was established at 206 Bright avenue and operated there for five years. It entered upon its sixth year the past February. The quality of its work is widely known. It has patrons all over Louisiana and in Mississippi and Arkansas and it did one job for a person residing as far away as Regina, Canada.

Although it engages in all phases of furniture work, Facundus Furniture Works caters to people who want fine furniture work and are willing to pay the cost of such work. The firm does not participate in competitive bidding for jobs of any kind.

E. V. Facundus has been engaged in furniture work all of his life. He learned the craft from his father and handed it down to his son, Bruce. The latter has been doing furniture work for the past 12 years. Both the father and son are expert cabinet workers.

Bernelle's Offers Additional Service

Through an associate concern, Bernelle-Nettles Radio and Electric Service, Bernelle's garage, 311 Ouachita avenue, has expanded its service to the public. It is now in a position to recondition automobile radios, home radios, electric control equipment and electric motors and to rewind armatures.

The new firm, under the management of J. C. Nettles, shares quarters with the garage. Mr. Nettles is not only an experienced practical electrician, but an electrical engineer, holding a degree from Louisiana State university. This alone is an assurance of quality service. But more than that, the firm is fully equipped for its work.

In forming the association with Bernelle-Nettles, Bernelle's garage abandoned none of former activities. Open all night, as well as during the day, the establishment offers complete automotive service. Overhauling of wrecked cars is a specialty. A convenient easy-payment plan is offered on major repair jobs.

Miller-Guerriero Tackle, Equipment Land Those Fish

This is just to remind you that you have a date with a fish, and that it's pining to be brought in on the latest fashions in tackle now on display at Miller-Guerriero Hardware Company, Inc., 337 DeSiard street.

The fishing season is now in full blast throughout this area and, as usual, Miller-Guerriero has the latest and best in fishing tackle and equipment—casting rods, fly rods, casting baits, fly lures, minnow buckets, cricket buckets, dip nets, landing nets, seines, tackle boxes, aluminum fly boxes, canoe paddles, swivel chairs for fishing boats, boat seats and boat cushions.

And remember: It is less expensive to own an outboard motor for fishing purposes than to rent one. Miller-Guerriero handles Johnson outboard motors, which may be purchased on the easy payment plan.

And remember this, too: If you are planning on spending your vacation fishing, now is the opportune time to start selecting your tackle. In this way, you can save yourself a lot of last-minute expense.

But fishing isn't the only thing that's here again. Lawn sports have returned—croquet and badminton—and so have tennis, outdoor table tennis, softball and baseball. Miller-Guerriero carries a complete line of equipment for all of these games.

If it pertains to sports, Miller-Guerriero has it.

CONTEST OPEN TOMORROW

Registration in the annual bass fishing contest conducted by Miller-Guerriero Hardware company starts tomorrow. Rules governing the competition, what the prizes to be awarded are and the closing date will be announced later. However, for your fish to count in the contest, you must first be registered. So register at once! Get into the competition at the outset and increase your chances of winning one of the valuable prizes!

Royal De Luxe Is Safer Tire

On every point—safety, mileage, comfort and appearance—the U. S. Royal De Luxe tire gives superior value at a price millions can afford to pay. It is the quickest stopping tire millions can afford for their automobiles.

U. S. Royal De Luxe tires, as well as all other U. S. Rubber company tires, are distributed and sold here by 707 Tire Service, corner of Hall and Harrison streets. Luther Howell, a man with years of tire experience, is in charge of the sales for the firm.

The U. S. Royal De Luxe is a safer tire because its brake-action tread, a tread within a tread with 2,500 extra grippers on each tire, brings your car to a quicker stop, a quicker straight line stop. The grippers wipe the film from the surface of wet highways and thereby increase traction when it is most needed. The same features that result in a faster stop enable cars to make faster starts.

The cogwheel tread gives greater traction on soft country roads. These treads are of irregular lengths. This reduces vibration and gives the motorists a smoother, quieter ride.

U. S. Royal De Luxe gives greater mileage and smoother driving by putting a greater area of rubber on the road—six tracks of deep tread. This tread automatically ejects stones, thus eliminating tread cutting and noise.

U. S. Royal De Luxe beauty is more than skin deep. It's built into the body of the tire from the fabric out to the tread.

For appearance, for skid-free driving, for quicker starting and stopping, for greater pulling power, for riding comfort, for steadier driving, for more miles for your money, buy U. S. Royal De Luxe tires.

Roofing Done By OK Metal Works

If you need a new roof, OK Sheet Metal Works, corner of North Fifth and Olive streets, will put you one on that won't leak. And if your present roof leaks a bit, but is otherwise in good shape, OK Sheet Metal Works can make it waterproof.

Roofs of all kinds, except wooden shingles, are supplied and applied by OK Sheet Metal Works. The concern is prepared and equipped to lay or repair such roofs as built-up roofs, sheet metal roofs, composition roofs, metal shingles, composition shingles, slate roofs, asbestos shingle roofs and tile roofs.

When your needs pertain to roofing requirements, get in touch with OK Sheet Metal Works. Its telephone number is 3804.

Roofs and roofing, however, are only one phase of the work of OK Sheet Metal Works. It engages in all lines of sheet metal or tin work. If it's made of sheet metal or tin, OK Sheet Metal Works can build or repair it.

West Pontiac Co. At 312 Walnut St.

Due to the fast-growing popularity of the Pontiac automobile in Monroe, West Pontiac company has been compelled to move into larger and better quarters at 312 Walnut street. The firm was formerly located at No. 414 of the same thoroughfare.

General Motors' second lowest-priced car, the Pontiac, is not only available in popular solid colors, but in 81 different color combinations. These combinations are offered at no additional expense. They come in such as beige body and maroon fenders, blue body and maroon fenders, blue body and beige fenders and a variety of other combinations.

In connection with its Pontiac dealership, West Pontiac company, the telephone number of which is 748, operates one of the most complete service departments in Monroe. It is in a position to service any make or model of automobile, regardless of the nature of the job.

A wide selection of thoroughly reconditioned used cars are also available at West Pontiac company.

Factors contributing to the current popularity of Pontiac automobiles include prices lower than last year, greater resale values, economy of operation and long life.

Let Mills-Olcott Prepare Your Car For Hot Weather

Spring is here and hot weather is only a few weeks away. It is therefore the time for motorists to take their automobiles to Mills and Olcott, 201-211 North Second street, to be prepared for summer.

Now is the time that grease in the transmissions and differentials should be changed to summer weight. Now is the time that the front wheels should be packed. Now is the time that the motor should be tuned up—the ignition and fuel systems put in top condition.

If you have this done now, you will experience pleasant, carefree motoring during the summer months. Mills and Olcott, who operate a service station and a complete service shop in addition to handling Chryslers and Plymouths and a splendid line of used cars, are equipped to do it.

The firm also deals in accessories, operates one of the most convenient parking lots in town and handles Dunlop tires and tubes. A set of these tires and tubes will insure you against tire trouble during the summer, the blowout season.

Every service is available at the service station, including motor and chassis cleaning. And the service shop can handle anything from a minor repair job to completely overhauling a wrecked car.

FURNITURE
MADE — REFINISHED — REPAIRED
UPHOLSTERED
ANTIQUES A SPECIALTY
Phone 124 FACUNDUS Phone 124
FURNITURE WORKS
Grammont and Seventh Sts.

OWN YOUR HOME
We've one to fit your budget. 10% down—balance on easy terms at 5½% interest.
Jonas Selig Bus. Ph. 4990 Res. Ph. 978
Morton Myatt Bus. Ph. 4990 Res. Ph. 3382

HATCHER'S
Sheet Metal Works
"Short Pencil" Bell's Old Place
TANKS AND ROOFING
410 Walnut Phone 132

Pontiac
America's Finest Low-Priced Car
West Pontiac Company
312 Walnut Street Phone 748
Complete Automotive Service
GOOD USED CARS

Baby Chicks ROYAL Custom Hatching
FEED AND SEED STORE
812 DeSiard Phone 1068

TELL THE WORLD WITH A NEON SIGN
NEON
Sign Mfg. Co.
Louisville Ave., Between 7th and 8th
Phone 3510
ELECTRICAL CONTRACTING
Electric Appliances and Supplies
Electric Repairs
Air Conditioning . . . Attic Ventilating

COMPLETE AUTOMOBILE SERVICE
LEE-ROGERS CHEVROLET CO.
INCORPORATED
221-223 Walnut St.

W. J. RILEY PLUMBING & HEATING COMPANY
INCORPORATED
PLUMBING FIXTURES
HEATING MATERIALS
PIPE, VALVES AND FITTINGS
AIR CONDITIONING
STEAM, HOT WATER AND VACUUM HEATING SYSTEMS
COUNTRY WATER SYSTEMS
Plumbing and Heating Contractors
805 South Grand Street
P. O. Box 1772 Phone 2889
Monroe, Louisiana

USED REFRIGERATORS
$3.95 to $14.95
NEW YORK HARDWARE & FURNITURE CO.
625 DeSiard St. Phone 1056

LUMBER Rough and Dressed
STEAM KILN DRIED
J. B. BROWN LUMBER COMPANY
U. S. Highway 80, Calhoun, La.
Long Distance Phone 1411

JOHNSON SEA HORSE OUTBOARD MOTORS
Sales and Service
HOWARD GRIFFIN
712 South Grand Phone 4682

TRY Purity Maid Ice Cream
All Cream ..... 20c pint, 35c quart
Regular ..... 15c pint, 25c quart
Call 2333 for Retail Delivery
Curb Service at
Purity Ice Cream Co.
806 South Grand Phone 1005

VENTA-LITE
VENETIAN BLINDS
Custom Made in Monroe
Cheaper But Superior
MONROE WOODWORKING COMPANY
215 South Fifth St. Phone 2731

HALE AND McNEIL
Wholesale Distributors
Macmillan RING-FREE
Motor Oils and Greases
213 Olive St. Phone 968

SAWMILL and FARM MACHINERY
SALES AND SERVICE
PARTS
FRICK CO.
INCORPORATED
133 North Grand St., Phone 4058

Monroe Steam Laundry
"An Institution for the Care of Fabric"
Established 1895 44 Years
Where Quality Work and Service Prevail

Belting Structural Materials Pipe
Representing New York Rubber Company, and Wheeling Steel Company
Large Stock at Wholesale Prices
M. KAPLAN & SON
Corner Ninth and Adams Streets
Monroe, La. Telephone 942



HARRISON ATTIC FANS
Better But Cheaper Than Ever
MADE IN MONROE BY MONROE LABOR
Quiet — Efficient — Economical
MONROE Armature Works
2019 DeSiard St. Phone 98



Building Materials
Complete Line
The Yard of Quality and Service
Perry Lumber Co.
319 N. Ninth St. Phone 218

FROST

TRAILER & SUPPLY CO.
Makers of Frost Trailers
Trailer Equipment Dealers
Distributors of Midland Power Brakes
Repairs All Makes of Trailers
1214 Cypress St. Phone 4526
West Monroe

INTERNATIONAL
MOTOR TRUCKS
720 DeSiard St. Phone 228

LOANS
for useful purposes
Personal Loans Automobile Loans
WHITE SYSTEM
REASONABLE RATES
137 N. Second St. Phone 3312

Spatafora's
THE FRIENDLY PHARMACY
Prescriptions Carefully Compounded
DRUGS • LIQUORS • BAR
Prompt Service — Free Delivery
801 DeSiard St. Phone 2333

Millsaps Furniture Co.
New and Used Furniture
Westinghouse Refrigerators and Washing Machines
RCA Victor Radios
Phone 4546
303 Trenton St. West Monroe

SWAYZE'S DAIRY
High Grade Milk
Phone 2948 Milhaven Road

Twin City Motor Co.
Oldsmobile
1700 S. Grand Phone 2588


Drink Pasteurized MILK
It's Laboratory Tested
Cooperative Dairies
2407 South Grand St.
2600—PHONES—2601

BARBECUE ALL KINDS
Pork Ribs, lb. . . . 39c
WE-TOO SANDWICH SHOP
Bigger and Better Sandwiches
1402 DeSiard St.

ROOFING OK REPAIRS
SHEET METAL WORKS
Corner North Fifth and Olive Sts.
Paul Plyler—Phone 3804—Jim Seanlon

THE Little CLUB
PHONE 9148
THE PLACE TO GO FOR A BIG TIME!
2800 DeSiard Street

Tires and Tubes
PERMANENTLY REPAIRED
Flats Fixed O. K. Used Tires
RUBBER WELDER
2404 DeSiard St. Phone 9233

UNITED
Electric Service, Inc.
Complete Specialized Automotive Service
308 North Third St. Phone 365

TYNER-PETRUS CO.
SEED—FEED—FERTILIZER
FARM SUPPLIES
311 Trenton St. West Monroe
Phone 2660

BERNELLE'S
Open All Night
Complete Auto Repairs
24-Hour Wrecker Service
311 Ouachita Ave. Phone 2044

707
TIRE SERVICE, INC.
U. S. Tires—Pan-Am Products
Expert Lubrication
501 Harrison St. Phone 707

Industrial and Plantation Painting SPRAY METHOD The Economical Way
Lane Wilson Seed Co.
Paint Dept.—A. B. Buck, Mgr.
400 N. Sixth St. Phone 4790

MILLER-GUERRIERO Hardware Company, Inc.
Dealers in Hardware, Tools, Cutlery, Sporting Goods, Fishing Tackle
337 DeSiard St. Phone 151

"A Tool for Every Farm Need"
MONROE Farm Equipment Company
JOHN DEERE TRACTORS and FARM EQUIPMENT
2006 DeSiard St. Phone 1558

Shaw-Walker Office Equipment
Manufactured by largest exclusive makers of office furniture and filing equipment, is now handled by
Monroe Office Equipment
510 Walnut St. Phone 367

Lane Wilson SEED COMPANY
Field, Garden and Flower Seed
Wayne Feeds . . . Fertilizers
Poultry Supplies
113-115 N. Grand St. Phone 387

HEARN PISTON RING SALES DISTRIBUTOR
Elastic "STEEL FLEX" Piston Rings—Lasco Brake Lining
Arrow Head Pistons and Pins
Cylinders Rebored — Pins Fitted
506 North Second St. Phone 414

YOU PHONE US WE WIRE YOU
Lanham Electric Co.
110 Jackson St. Phone 3488
Electrical Contracting . . . Electric Appliances, Fixtures and Supplies . . . Electric Signs Installed

COMPLETE AUTO REPAIRS
Boyce-Kendall, Inc.
200 Hall St. Phone 247

BUY with EASE AT Firestone
AUTO SUPPLY AND SERVICE STORES
Corner Washington and Third Sts.
Telephone 505

MILLS & OLCOTT
CHRYSLER AND PLYMOUTH AUTOMOBILES
ONE-STOP SERVICE
201 and 211 North Second St.
Telephones 308 and 816

Milner-Fuller, Inc.
Ford
Monroe, La.

"SINCE 1892"
GREGG & McKENZIE
INSURANCE
813 Harrison Street Phone 473
MONROE, LOUISIANA

TIRES —Used But Still Useful— TUBES
$1 up —Let Us Save You Money— 50c up
VULCANIZING — TIRE REPAIRING — GASOLINE — OILS
We Buy, Sell and Exchange Used Tires
MONROE TIRE EXCHANGE 2008 DESIARD STREET TELEPHONE 2787

AVOID TERMITE DAMAGE
• Ask For A Free Inspection •
TERMINIX OF LOUISIANA
321 Bernhardt Bldg. Phone 1341 Monroe
5-Year Guaranty

CARL TAYLOR IS NEXT SPEAKER

Will Talk For Town Hall On 'What Makes America Great'

The final time for enrolling in the membership of the Monroe Town Hall will be on Monday at 8 p.m. at the Ouachita Parish High school when the second of the series of lectures will be given. The speaker, one of the most outstanding in the nation, will be Carl Taylor, famous economist who will talk on the theme "What Makes America Great." The theme is so important in these tumultuous economic and political times, that in order to permit all interested to hear this celebrated talk, the management of the Monroe Town Hall has made the occasion "family night." This means that holders of membership tickets will be enabled to bring their entire families as guests without cost.

In order to introduce Mr. Taylor to the Monroe public, it is stated that he is a young Wisconsin business man and economist.

He is a native of Oklahoma and attended the Kansas State Agriculture college, the University of Oklahoma, and the University of Wisconsin. He taught public speaking in the University of Oklahoma and later became member of the faculty of the University of Wisconsin.

In 1930 he resigned and formed a league of building and loan organizations with over 200 member associations and a quarter of a billion dollars in mortgages on Wisconsin homes. He is director in the Northern Bank of Milwaukee, and a member of the mayor's housing commission.

He is described not as a professional public speaker, but one of the most brilliant orators in America. His classic, "What Made America Great," is said to be one that any hearer will never forget.

He gave this lecture before the Executive's club in Chicago and the secretary declared it was one of the greatest addresses ever delivered before this great club of leading Chicago business men, who for 20 years had each week been hearing the greatest of speakers of America and the world.

It is expected that there will be a large assemblage present Monday night and the members of the club and those who purchase tickets for a year's membership at the door, are asked to remember that they can bring all members of their families with no further cost.

ORGAN RECITAL PLANNED FRIDAY

The school of music of Northeast Center of Louisiana State university announces an organ recital at Grace Episcopal church Friday, May 5, at 4:30 p.m., with Roger C. Frisbie, director. The public is invited to attend.

The program will be as follows:

Berceuse ..... Delbruck
Largo ..... Handel
Andantino ..... Lemare
Mrs. G. W. Griffing
Soprano Solo, "How Long Wilt Thou Forget Me" ..... Tschaikowsky
Miss Anna Nichols
March Romaine ..... Gounod
Berceuse ..... Goddard
Allegro No. III ..... Buck
Miss Mary Grace Lawn
Soprano Solo, "Behold, the Tabernacle of God" ..... Hoffmeister
Miss Melba Busby
The Golden Wedding .. Gabriel-Marie
Melody in F ..... Rubenstein
Fantasia ..... Stainer
Miss Mack Fay Hammons

THOMPSON FAMILY EXPRESSES THANKS

The family of Lee L. Thompson, parents of Wesley Murrell Thompson, who was drowned near here Thursday night when a boat capsized in the bayou, wish to express their sincere thanks for the kindness shown them in the time of sore trial.

They wish to thank city officials, city firemen, members of the American Legion, Boy Scouts and all others who aided in the recovery of the body, and in courtesies extended in connection with the funeral and especially for the handsome floral offerings.

Members of the Royal Ambassadors, the Boy Scout group of the First Baptist church, of which Wesley was a member, were specially kind and thoughtful in ministering to the family, all of which is most deeply appreciated, his parents stated Saturday.

LOCAL JUDGES RETURN FROM COLLEGE RALLY

Dean C. C. Colvert of Northeast Center and the following instructors from that institution were judges of all contests in a junior college statewide rally at Raymond, Miss., Thursday and Friday: Roger C. Frisbie, Mrs. Frisbie, Mrs. Florence Allbritton, Dr. Grace Ingledue and W. R. Hammond. Miss Dorothy Fluke, Miss Beatrice Moore, and S. King, West Carroll parish music supervisor, also were on the board of judges.

Contests were: readings, oratory, solos, duets, quartets, piano and other instrumental numbers, and the judges were selected from teachers of these special lines.

The Monroe educators returned early Saturday morning.

Sweepstakes were awarded to the Hinds Junior college at Raymond. A total of 12 junior colleges of Mississippi participated.

PLAY WILL BE GIVEN FOR ASSEMBLY HOUR

The assembly program for the Northeast Center on Monday at 10:30 a.m. will comprise a play by members of the Speec'. club. It is entitled: "Incredible India."

Members of the cast will be the following: Virginia Brown, Philip Embanato, Billy Stevenson, Merlin Milstead, Benton Holt, Freddie Reagan and Albert Buckley.

The public is invited, all assembly programs being open to all who desire to be present.

THINGS WORTH KNOWING!

Trailers For All Purposes Made By West Monroe Firm

Trailers for every purpose—from light boat trailers to 25-ton carryalls—are manufactured by Frost Trailer and Supply company, located at 1214 Cypress street in West Monroe. It has been building trailers for several years and has satisfied customers throughout the Monroe trade area.

Frost Trailer and Supply company makes four-wheel trailers as well as two-wheel trailers, pole trailers as well as frame trailers, truck bodies as well as trailer bodies. Its trailers and bodies are noted for their durability. They are built without unnecessary weight, but they are built to take the punishment that their particular use necessitates.

In addition to trailers and stake bodies for trailers and trucks in stock sizes, Frost Trailer and Supply company builds trailers to order of any size desired.

But in addition to its manufacturing activities, the company repairs trailers of all kinds and deals in trailer parts and supplies. It is distributor for Midland air and vacuum brakes for trucks and trailers and handles trailer axles, hubs, wheels, bearings, springs, shackles, shackle bolts, U bolts, hub caps, grease seales and numerous other parts for all makes and models of trailers.

See the trailers made by Frost Trailer and Supply company and get the firm's prices before you buy.

FURNITURE
MADE — REFINISHED — REPAIRED
UPHOLSTERED
ANTIQUES A SPECIALTY
Phone 124 FACUNDUS Phone 124
FURNITURE WORKS
Grammont and Seventh Sts.

OWN YOUR HOME
We've one to fit your budget.
10% down — balance on easy terms at 5½% interest.
Jonas Selig Bus. Ph. 4990 Res. Ph. 978
Morton Myatt Bus. Ph. 4990 Res. Ph. 3382

HATCHER'S
Sheet Metal Works
"Short Pencil" Bell's Old Place
TANKS AND ROOFING
410 Walnut Phone 132

Pontiac
America's Finest Low-Priced Car
West Pontiac Company
312 Walnut Street Phone 748
Complete Automotive Service
GOOD USED CARS

Baby Chicks ROYAL Custom Hatching
FEED AND SEED STORE
812 DeSiard Phone 1068

TELL THE WORLD WITH A NEON SIGN
NEON
Sign Mfg. Co.
Louisville Ave., Between 7th and 8th
Phone 3510
ELECTRICAL CONTRACTING
Electric Appliances and Supplies
Electric Repairs
Air Conditioning . . . Attic Ventilating

COMPLETE AUTOMOBILE SERVICE
LEE-ROGERS CHEVROLET CO.
INCORPORATED
221-223 Walnut St.

W. J. RILEY PLUMBING & HEATING COMPANY
INCORPORATED
PLUMBING FIXTURES
HEATING MATERIALS
PIPE, VALVES AND FITTINGS
AIR CONDITIONING
STEAM, HOT WATER AND VACUUM HEATING SYSTEMS
COUNTRY WATER SYSTEMS
Plumbing and Heating Contractors
805 South Grand Street
P. O. Box 1772 Phone 2889
Monroe, Louisiana

Attractive Homes Offered For Sale

A residence that would prove ideal as a boarding house or serve splendidly as a clinic is being offered for sale by Jonas Selig and Morton Myatt, licensed real estate brokers in charge of the sale of all properties owned by the People's Homestead and Savings association.

It is only four blocks from the heart of the business district, being located at 409 St. John street. It has nine rooms and two bathrooms. Moderately priced, this house may be had on the same terms as all homes being disposed of by the homestead—10 per cent down and the balance in monthly payments at the low rate of 5½ per cent interest.

Another splendid buy being offered is a home at 3820 DeSiard street, directly across the thoroughfare from Northeast Center of L. S. U. This house has five rooms and is situated on a lot 50 by 150 feet.

Here are a couple in Fairview addition: a six-room house at 1300 Park avenue and a home of similar size at 1305 Emerson street. Each is on a lot 75 by 150 feet. The Park avenue residence has a permanent roof and is of brick construction. The one on Emerson street is of frame construction.

And here's one only two blocks from Georgia Tucker school: a six-room frame home with tile bath on a lot 75 by 150 feet.

Three attractive south Monroe homes being offered are: 105 Carolina, six rooms, tile bath, permanent roof, lot 75 by 100; 605 South Second, five rooms, tile bath, hardwood floors, stucco exterior, textone walls, permanent roof, lot 100 by 150; 2909 South Grand, five rooms, frame construction, lot 50 by 137.

Mr. Selig and Mr. Myatt maintain offices at the People's Homestead, which is at the intersection of DeSiard and Catalpa streets. Their office phone number is 4990. Their home phones are: Mr. Selig, 978; Mr. Myatt, 3382.

Neon Co. Moves

Neon Sign Manufacturing company, sign building and electrical contracting firm, will be doing business in its new home on Louisville avenue, between Seventh and Eighth streets, tomorrow. The concern finishes moving from its old location, 504-506 Walnut street, today. Neon Sign Manufacturing company owns its new place of business, a recently completed brick building one story in height.

USED REFRIGERATORS
$3.95 to $14.95
NEW YORK HARDWARE & FURNITURE CO.
625 DeSiard St. Phone 1056

LUMBER Rough and Dressed
STEAM KILN DRIED
J. B. BROWN LUMBER COMPANY
U. S. Highway 80, Calhoun, La.
Long Distance Phone 1411

JOHNSON SEA HORSE
OUTBOARD MOTORS
Sales and Service
HOWARD GRIFFIN
712 South Grand Phone 4682

TRY Purity Maid Ice Cream
All Cream .....20c pint, 35c quart
Regular .....15c pint, 25c quart
Call 2333 for Retail Delivery
Curb Service at
Purity Ice Cream Co.
806 South Grand Phone 1005

VENTA-LITE
VENETIAN BLINDS
Custom Made in Monroe
Cheaper But Superior
MONROE WOODWORKING COMPANY
215 South Fifth St. Phone 2731

HALE AND McNEIL
Wholesale Distributors
Macmillan RING-FREE
Motor Oils and Greases
213 Olive St. Phone 988

SAWMILL and FARM MACHINERY
SALES AND SERVICE
PARTS
FRICK CO.
INCORPORATED
133 North Grand St., Phone 4058

Monroe Steam Laundry
"An Institution for the Care of Fabric"
Established 1895 44 Years
Where Quality Work and Service Prevail

Belting Structural Materials Pipe
Representing New York Rubber Company, and Wheeling Steel Company
Large Stock at Wholesale Prices
M. KAPLAN & SON
Corner Ninth and Adams Streets
Monroe, La. Telephone 942

Spray Painting Low-Cost Way To Protect Property

Replacement of plantation barns, sheds and cabins used to be cheaper than the cost of protection with paint. The same was true of such commercial properties as rough warehouses and storage sheds, the buildings and quarters of small sawmills. The same was true of such investments as negro quarters.

Such, however, is no longer the case. Spray painting has revolutionized the situation. It is now far cheaper to paint than to replace structures of slight original cost. It is cheaper to protect than to permit the weather to take its toll.

The paint department of Lane Wilson Seed Company, with A. B. Buck as manager, entered the field of spray painting solely for the purpose of offering paint protection on properties that otherwise would, because of the cost of other methods of painting, have to be allowed to deteriorate. The paint department is located at 400 North Sixth street and Mr. Buck may be reached there by calling telephone number 4790.

Here's how economical spray painting is: A three-room house of rough construction, if left unpainted, deteriorates, statistics show, around $10 annually. One coat of spray paint would preserve that house four to five years at a cost of slightly more than $2 a year.

Spray painting, it is said, can be done in the field to which it is particularly adapted for one-fourth the cost of the brush painting method. Spray painting is supplemental to brush painting. It is adapted to that type of work for which the cost of brush painting is prohibitive.

On buildings constructed of rough lumber, where brush painting is virtually impossible, spray painting is particularly effective. The air pressure of the spray gun drives the paint into the wood. And this same air pressure drives paint into cracks and crevices that can't be reached with a brush. This not only preserves the building more effectively, but kills insects.

Mattresses Made Inner-Springs For As Little As $5.75

You can have a cotton mattress converted into an inner-spring at Ouachita Mattress Company, 2307 DeSiard street, for as little as $5.75. The price applies on either in-town or out-of-town orders.

In workmanship and materials, the firm is seldom equalled and never surpassed for the prices it quotes. In other words, you get the very best for the money you expend with Ouachita Mattress Company, which not only engages in converting cotton mattresses into inner-springs, but manufactures mattresses and renovates them, as well.

You can always rely on the representations made by Ouachita Mattress Company, the telephone number of which is 2744. You get exactly what you pay for when you have the firm make, renovate or convert a mattress for you. The materials within the mattress, as well as the ticking, are what you specify.

Fifteen years of experience in mattress making is your assurance of getting the best of workmanship at Ouachita Mattress Company, which is owned and personally operated by W. E. Grillett and Philip Inzina.

Besides making, renovating and converting mattresses, the company engages in repairs to cushions for daybeds and gliders. Free estimates on jobs are cheerfully furnished by the firm. Just telephone or write the establishment. It operates throughout the Monroe area.





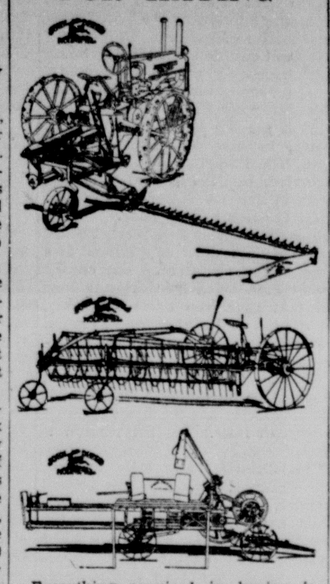
HARRISON ATTIC FANS
Better But Cheaper Than Ever
MADE IN MONROE BY MONROE LABOR
Quiet — Efficient — Economical
MONROE Armature Works
2019 DeSiard St. Phone 98

Building Materials
Complete Line
The Yard of Quality and Service
Perry Lumber Co.
319 N. Ninth St. Phone 218

FROST

TRAILER & SUPPLY CO.
Makers of Frost Trailers
Trailer Equipment Dealers
Distributors of Midland Power Brakes
Repairs All Makes of Trailers
1214 Cypress St. Phone 4526
West Monroe

FOR HAYING



Everything required in haying is handled by the Monroe Farm Equipment company, 2006 DeSiard street, local dealer in the famous John Deere line of farm machinery. Pictured above are three pieces of John Deere machinery that do a better job of haying. At the top is a power mower. In the center is a side-delivery rake. And at the bottom is a baler. If you are in the market for farm equipment of any kind, call telephone number 1558 and a representative of Monroe Farm Equipment company will call on you at your convenience.

Facundus Moves Furniture Works To New Quarters

A depression-born business that, because of the excellence of the craftsmanship of its owners and employes, has experienced a steady growth is now in new and larger quarters. Facundus Furniture Works, which engages in making, refinishing, repairing and upholstering furniture, is now located in a large building bounded by Grammont, Seventh and Depot streets. Until a couple of weeks ago, it operated in a small place at 205 Bright avenue.

Having more storage space at its new location, Facundus Furniture Works, owned and personally operated by E. V. Facundus and his son, Bruce Facundus, is now in a position to give its patrons better and faster service. Its workmanship was already unsurpassed.

It is the intention of the owners to install machinery in the near future to enable the firm to increase its production of custom-built furniture—made-to-order sets, reproductions and odd pieces to match sets. Reproduction and reconditioning of antiques has always been a specialty with Facundus Furniture Works.

The firm was established at 206 Bright avenue and operated there for five years. It entered upon its sixth year the past February. The quality of its work is widely known. It has patrons all over Louisiana and in Mississippi and Arkansas and it did one job for a person residing as far away as Regina, Canada.

Although it engages in all phases of furniture work, Facundus Furniture Works caters to people who want fine furniture work and are willing to pay the cost of such work. The firm does not participate in competitive bidding for jobs of any kind.

E. V. Facundus has been engaged in furniture work all of his life. He learned the craft from his father and handed it down to his son, Bruce. The latter has been doing furniture work for the past 12 years. Both the father and son are expert cabinet workers.

Bernelle's Offers Additional Service

Through an associate concern, Bernelle-Nettles Radio and Electric Service, Bernelle's garage, 311 Ouachita avenue, has expanded its service to the public. It is now in a position to recondition automobile radios, home radios, electric control equipment and electric motors and to rewind armatures.

The new firm, under the management of J. C. Nettles, shares quarters with the garage. Mr. Nettles is not only an experienced practical electrician, but an electrical engineer, holding a degree from Louisiana State university. This alone is an assurance of quality service. But more than that, the firm is fully equipped for its work.

In forming the association with Bernelle-Nettles, Bernelle's garage abandoned none of former activities. Open all night, as well as during the day, the establishment offers complete automotive service. Overhauling of wrecked cars is a specialty. A convenient easy-payment plan is offered on major repair jobs.

INTERNATIONAL
MOTOR TRUCKS
720 DeSiard St. Phone 228

LOANS
for useful purposes
Personal Loans Automobile Loans
WHITE SYSTEM
REASONABLE RATES
137 N. Second St. Phone 3312

Miller-Guerriero Tackle, Equipment Land Those Fish

This is just to remind you that you have a date with a fish, and that it's pining to be brought in on the latest fashions in tackle now on display at Miller-Guerriero Hardware Company, Inc., 337 DeSiard street.

The fishing season is now in full blast throughout this area and, as usual, Miller-Guerriero has the latest and best in fishing tackle and equipment—casting rods, fly rods, casting baits, fly lures, minnow buckets, cricket buckets, dip nets, landing nets, seines, tackle boxes, aluminum fly boxes, canoe paddles, swivel chairs for fishing boats, boat seats and boat cushions.

And remember: It is less expensive to own an outboard motor for fishing purposes than to rent one. Miller-Guerriero handles Johnson outboard motors, which may be purchased on the easy payment plan.

And remember this, too: If you are planning on spending your vacation fishing, now is the opportune time to start selecting your tackle. In this way, you can save yourself a lot of last-minute expense.

But fishing isn't the only thing that's here again. Lawn sports have returned—croquet and badminton—and so have tennis, outdoor table tennis, softball and baseball. Miller-Guerriero carries a complete line of equipment for all of these games.

If it pertains to sports, Miller-Guerriero has it.

CONTEST OPEN TOMORROW

Registration in the annual bass fishing contest conducted by Miller-Guerriero Hardware company starts tomorrow. Rules governing the competition, what the prizes to be awarded are and the closing date will be announced later. However, for your fish to count in the contest, you must first be registered. So register at once! Get into the competition at the outset and increase your chances of winning one of the valuable prizes!

Royal De Luxe Is Safer Tire

On every point—safety, mileage, comfort and appearance—the U. S. Royal De Luxe tire gives superior value at a price millions can afford to pay. It is the quicker stopping tire millions can afford for their automobiles.

U. S. Royal De Luxe tires, as well as all other U. S. Rubber company tires, are distributed and sold here by 707 Tire Service, corner of Hall and Harrison streets. Luther Howell, a man with years of tire experience, is in charge of tire sales for the firm.

The U. S. Royal De Luxe is a safer tire because its brake-action tread, a tread within a tread with 2,500 extra grippers on each tire, brings your car to a quicker stop, a quicker straight line stop. The grippers wipe the film from the surface of wet highways and thereby increase traction when it is most needed. The same features that result in a faster stop enable cars to make faster starts.

The cogwheel tread gives greater traction on soft, country roads. These treads are of irregular lengths. This reduces vibration and gives the motorists a smoother, quieter ride.

U. S. Royal De Luxe gives greater mileage and smoother driving by putting a greater era of rubber on the road—six tracks of deep tread. This tread automatically ejects stones, thus eliminating tread cutting and noise.

U. S. Royal De Luxe beauty is more than skin deep. It's built into the body of the tire from the fabric out to the tread.

For appearance, for skid-free driving, for quicker starting and stopping, for greater pulling power, for riding comfort, for steadier driving, for more miles for your money, buy U. S. Royal De Luxe tires.

Spatafora's
THE FRIENDLY PHARMACY
Prescriptions Carefully Compounded
DRUGS • LIQUORS • BAR
Prompt Service — Free Delivery
801 DeSiard St. Phone 2333

Millsaps Furniture Co.
New and Used Furniture
Westinghouse Refrigerators and Washing Machines
RCA Victor Radios
Phone 4546
303 Trenton St. West Monroe

SWAYZE'S DAIRY
High Grade Milk
Phone 2948 Milhaven Road

Twin City Motor Co.
Oldsmobile
1700 S. Grand Phone 2588


Drink Pasteurized MILK
It's Laboratory Tested
Cooperative Dairies
2407 South Grand St.
2600—PHONES—2601

Roofing Done By OK Metal Works

If you need a new roof, OK Sheet Metal Works, corner of North Fifth and Olive streets, will put you one on that won't leak. And if your present roof leaks a bit, but is otherwise in good shape, OK Sheet Metal Works can make it waterproof.

Roofs of all kinds, except wooden shingles, are supplied and applied by OK Sheet Metal Works. The concern is prepared and equipped to lay or repair such roofs as built-up roofs, sheet metal roofs, composition roofs, metal shingles, composition shingles, slate roofs, asbestos shingle roofs and tile roofs.

When your needs pertain to roofing requirements, get in touch with OK Sheet Metal Works. Its telephone number is 3804.

Roofs and roofing, however, are only one phase of the work of OK Sheet Metal Works. It engages in all lines of sheet metal or tin work. If it's made of sheet metal or tin, OK Sheet Metal Works can build or repair it.

West Pontiac Co. At 312 Walnut St.

Due to the fast-growing popularity of the Pontiac automobile in Monroe, West Pontiac company has been compelled to move into larger and better quarters at 312 Walnut street. The firm was formerly located at No. 414 of the same thoroughfare.

General Motors' second lowest priced car, the Pontiac, is not only available in popular solid colors, but in 81 different color combinations. These combinations are offered at no additional expense. They come in such as biege body and maroon fenders, blue body and maroon fenders, blue body and biege fenders and a variety of other combinations.

In connection with its Pontiac dealership, West Pontiac company, the telephone number of which is 748, operates one of the most complete service departments in Monroe. It is in a position to service any make or model of automobile, regardless of the nature of the job.

A wide selection of thoroughly reconditioned used cars are also available at West Pontiac company.

Factors contributing to the current popularity of Pontiac automobiles include prices lower than last year, greater resale values, economy of operation and long life.

BARBECUE ALL KINDS
Pork Ribs, lb. . . . 39c
WE-TOO SANDWICH SHOP
Bigger and Better Sandwiches
1402 DeSiard St.

ROOFING OK REPAIRS
SHEET METAL WORKS
Corner North Fifth and Olive Sts.
Paul Plyler—Phone 3804—Jim Seanlon

THE Little CLUB
PHONE 9143
THE PLACE TO GO FOR A BIG TIME!
2800 DeSiard Street

Tires and Tubes
PERMANENTLY REPAIRED
Flats Fixed O. K. Used Tires
RUBBER WELDER
2404 DeSiard St. Phone 9233

UNITED Electric Service, Inc.
Complete Specialized Automotive Service
308 North Third St. Phone 365

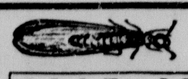
TYNER-PETRUS CO.
SEED—FEED—FERTILIZER
FARM SUPPLIES
311 Trenton St. West Monroe
Phone 2660

BERNELLE'S
Open All Night
Complete Auto Repairs
24-Hour Wrecker Service
311 Ouachita Ave. Phone 2044

707
TIRE SERVICE, INC.
U. S. Tires—Pan-Am Products
Expert Lubrication
501 Harrison St. Phone 707

"SINCE 1892"
GREGG & McKENZIE
INSURANCE
312 Harrison Street Phone 473
MONROE, LOUISIANA

TIRES —Used But Still Useful— TUBES
$1 up —Let Us Save You Money— 50c up
VULCANIZING — TIRE REPAIRING — GASOLINE — OILS
We Buy, Sell and Exchange Used Tires
MONROE TIRE EXCHANGE 2008 DESIARD STREET TELEPHONE 2787


AVOID TERMITE DAMAGE
• Ask For A Free Inspection •
TERMINIX OF LOUISIANA
321 Bernhardt Bldg. Phone 1341 Monroe
5-Year Guaranty
BONDED TERMINIX INSULATION

Let Mills-Olcott Prepare Your Car For Hot Weather

Spring is here and hot weather is only a few weeks away. It is therefore the time for motorists to take their automobiles to Mills and Olcott, 201-211 North Second street, to be prepared for summer.

Now is the time that grease in the transmissions and differentials should be changed to summer weight. Now is the time that the front wheels should be packed. Now is the time that the motor should be tuned up—the ignition and fuel systems put in top condition.

If you have this done now, you will experience pleasant, carefree motoring during the summer months. Mills and Olcott, who operate a service station and a complete service shop in addition to handling Chryslers and Plymouths and a splendid line of used cars, are equipped to do it.

The firm also deals in accessories, operates one of the most convenient parking lots in town and handles Dunlop tires and tubes. A set of these tires and tubes will insure you against tire trouble during the summer, the blowout season.

Every service is available at the service station, including motor and chassis cleaning. And the service shop can handle anything from a minor repair job to completely overhauling a wrecked car.

Industrial and Plantation Painting SPRAY METHOD The Economical Way
Lane Wilson Seed Co.
Paint Dept.—A. B. Buck, Mgr.
400 N. Sixth St. Phone 4790

MILLER-GUERRIERO Hardware Company, Inc.
Dealers 'n Hardware, Tools, Cutlery
Sporting Goods, Fishing Tackle
337 DeSiard St. Phone 151

"A Tool for Every Farm Need"
MONROE Farm Equipment Company
JOHN DEERE TRACTORS and FARM EQUIPMENT
2006 DeSiard St. Phone 1558

Shaw-Walker Office Equipment
Manufactured by largest exclusive makers of office furniture and filing equipment, is sold locally by
Monroe Office Equipment
510 Walnut St. Phone 587

Lane Wilson—SEED COMPANY
Field, Garden and Flower Seed
Wayne Feeds . . . Fertilizers
Poultry Supplies
113-115 N. Grand St. Phone 387

HEARN PISTON RING SALES DISTRIBUTOR
Elastic "STEEL FLEX" Piston Rings—Lasco Brake Lining
Arrow Head Pistons and Pins
Cylinders Rebored — Pins Fitted
506 North Second St. Phone 414

YOU PHONE US WE WIRE YOU
Lanham Electric Co.
110 Jackson St. Phone 3488
Electrical Contracting . . . Electric Appliances, Fixtures and Supplies . . . Electric Signs Installed

COMPLETE AUTO REPAIRS
Boyce-Kendall, Inc.
200 Hall St. Phone 247

BUY with EASE AT Firestone
AUTO SUPPLY AND SERVICE STORES
Corner Washington and Third Sts.
Telephone 505

MILLS & OLCOTT
CHRYSLER AND PLYMOUTH AUTOMOBILES
ONE-STOP SERVICE
201 and 211 North Second St.
Telephones 308 and 816

Milner-Fuller, Inc.
Ford
Monroe, La.

Shirley Temple's New Picture Coming To Paramount

'The Little Princess' To Show 3 Days

Child Star's Hit, Opening Here Thursday, Is In Technicolor

CELEBRATING Shirley Temple's selection by motion picture audiences as the No. 1 star of the screen for the fourth consecutive year, Darryl F. Zanuck and 20th Century-Fox set out to produce Shirley's outstanding triumph. The result is to be seen in "The Little Princess," opening Thursday at the Paramount theater, in Technicolor—a production which, according to enthusiastic Hollywood preview reports, is even greater than "Alexander's Ragtime Band," "In Old Chicago," "Kentucky" and "Jesse James," all from the 20th studios.

In response to thousands of requests from all over the world, the film presents Shirley Temple in a Technicolor production for the first time.

Adapted to the screen from Frances Hodgson Burnett's beloved classic of the same name, "The Little Princess" undoubtedly will be acclaimed not only Shirley's most memorable vehicle but also as one of the great pictures of all time. Certainly Production Chief Zanuck has lent every effort toward that end, assembling outstanding creative talent to function on the picture and enlisting as Shirley's supporting cast many of the most notable Hollywood favorites, headed by Richard Greene and Anita Louise.

The story of "The Little Princess" takes place in one of the most colorful periods of English history, when Victoria was coming to the throne, a crown and an empire was engaged in the Boer war.

With London in the throes of tremendous flag waving and marching throughout the streets, the opening of the film finds Shirley spending a last few hours with her father, Captain Crewe, who is about to embark for the Transvaal. Captain Crewe leaves Shirley in Miss Minchin's school where she is to stay while he is away.

At the school Shirley makes a host of new friends and her happiness is marred only by the mistrust she feels for Miss Minchin. Among Shirley's new acquaintances are her two colorful young teacher, Rue, the riding master, the Hindu servant, Ram Dass Bertie, Miss Minchin's lounger, and the little slavey, Becky.

Shirley discovers the romantic attachment between Rue and Geoffrey and facilitates their meetings. She also finds out that Geoffrey is the estranged grandson of Lord Wickham.

After a series of exciting and stirring events, Rue and Geoffrey are married and leave for the Sudan, while Shirley is celebrating her birthday word comes that her father has been killed and he is coming back.

Miss Minchin realizes that it would be a reflection on the school to have Shirley out on the streets, so she allows her to stay and makes her a kitchen slavey.

The Little Princess finally believes her father is dead, loses hope, cries and the sisters set to search for her. How all the entangled threads of the story are straightened out, the finding of Captain Crewe, the reunion with Lord Wickham, which Geoffrey wants none, over the fact that Shirley is a girl, Queen Victoria, in addition to Richard Greene and Anita Louise, Ian Hunter, Cesar Romero, Arthur Treacher, Mary Nash, Sybil Jason, Miles Mander and Matilda Mac Jones are also featured in the picture.



Honeymoon bound, Jeffrey Lynn and Priscilla Lane, screen's newest sweetheart team, wave goodbye and "happy landings" in a charming scene from "Yes My Darling Daughter," opening today at the Paramount theater for two days.



Shirley Temple is the center of all the drama and gaiety involved in "The Little Princess," her first technicolor production, which comes to the Paramount theater for three days starting Thursday. A great supporting cast, headed by Richard Green and Anita Louise. Others shown here are Bery; Mercer as Queen Victoria, Ian Hunter, Arthur Treacher, Sybil Jason, Mary Nash and Cesar Romero.



"Trade Winds" playing Tuesday at the Capitol theater, brings Joan Bennett and Fredric March together as co-stars in a film for which Director Garnett went photographing around the world.

'Ramona' To Open Today At Capitol

Loretta Young And Don Ameche Starred In Technicolor Hit

THE exquisite "Ramona," starring Loretta Young and Don Ameche, is opening at the Capitol today, has been done as by far the most perfect technicolor to date.

Whether it is the beauty of its almost incredible depths of color, Ramona springs into a vivid life not possible in black and white screen play. Its sheer richness of color gives it such poise and warmth and realism that what could have been but an interesting revival of a well-known story turns into a drama of such force and freshness that the audience has the feeling of having never seen Ramona for the first time.

Helen Hunt Jackson's immortal story of the social ostracism given to the American Indian in the early days of American expansion, was written in the early 1880's. Its style would perhaps seem a bit ludicrous to the present generation.

But the screen version. The love story of the two hapless lovers, Ramona and Alessandro, loses on its way to the screen any suggestion of sentimentality or mush and emerges as simple as the beauty of the desert.

Of course the revival of such a hackneyed theme seems to the most technical from a critical standpoint. The story is filled with theatrics. Without relying upon the [illegible] of technicolor, the [illegible] has given it such beauty of [illegible] with an artistry and technical perfection amazing to witness.

The early flaws and limitations of technicolor are practically eliminated. The flesh tones have been mastered. The close-ups invite comparisons with our great masters of the brush. There are pastoral scenes of surpassing beauty, and even when dramatic action takes complete possession, the medium of technicolor still enhances and vitalizes it.

The "stars" of the piece are Natalie Kalmus, who was color adviser, and Henry King, director. Henry King it was who gave us "State Fair" and "The Country Doctor", and that same human touch, that down-to-earthness, which has marked all of his pictures from "Tol'able David" down to "Ramona," is here evident.

His characters live, his dramatic action is the very breath of living. He has done a superb piece of direction in "Ramona," and has advanced the cause of technicolor by another year.

Not much over a year ago the first full-length technicolor drama, "Becky Sharp" was released. Already the new medium is becoming the upper brackets of perfection.



Technicolor glorifies the world's greatest love story, "Ramona," starring Loretta Young and Don Ameche. It plays today and Monday at the Capitol theater.



Janet Gaynor, Douglas Fairbanks, Jr. and Paulette Goddard contribute their charm and talent to this new screen hit, in David O. Selznick's "The Young in Heart," gay comedy romance which plays Thursday at the Capitol theater.



Tuesday playing in conjunction with "Fashions of 1939," the season's first big style show, is "Kid From Texas," Metro-Goldwyn-Mayer's latest comedy starring Dennis O'Keefe, Florence Rice and Buddy Ebsen.

TALLULAH HIGH SCHOOL TO HOLD MAY DAY FETE

TALLULAH, La., April 29 (Special)—A May day fete will be held at Legion field on the Tallulah High school campus Monday when Melissa Hewett, selected from the seventh grade, will reign. Boy scouts will serve as escorts to the queen and her court. Music for the occasion will be furnished by the Tallulah High school band. A May pole dance and folk dances will be featured with all grades and the high school department participating. There will be no admission charges and the public is invited.

SCOUTS HOLD BENEFIT

Boy Scout troop No. 13 of the First Baptist church of West Monroe, Charles Titche scoutmaster, held a successful benefit performance at the Ouachita Parish High school auditorium Saturday night. Net proceeds will be devoted to the fund to defray the expenses of the troop when they go to the World's fair in New York City.



Playing Wednesday at the Capitol theater, "Charlie Chan in Honolulu," with Sidney Toler, Phyllis Brooks, Eddie Collins, John King, Claire Dodd and Robert Barrat.

This Week's Movie Program

AT THE PARAMOUNT

TODAY AND MONDAY—Priscilla Lane and Jeffrey Lynn in "Yes, My Darling Daughter," with Roland Young, Fay Bainter, May Robson, Genevieve Tobin and Ian Hunter.

TUESDAY—"Kid From Texas," with Dennis O'Keefe, Florence Rice, Buddy Ebsen and Anthony Allen. On the stage, "Fashions of 1939," a stunning style revue.

WEDNESDAY—"Within the Law," with Ruth Hussey, Tom Neal, Paul Kelly, William Gargan, Paul Cavanaugh, Rita Johnson, Samuel S. Hinds and Lynne Carver.

THURSDAY, FRIDAY AND SATURDAY—Shirley Temple in "The Little Princess," with Richard Greene, Anita Louise, Ian Hunter, Cesar Romero, Arthur Treacher, Mary Nash, Sybil Jason and Miles Mander.

SATURDAY MIDNIGHT SHOW—Claudette Colbert and Don Ameche in "Midnight," with John Barrymore, Mary Astor, Francis Lederer and Elaine Barrie.

SUNDAY—Bob Burns in "Eine from Missouri," with Gladys George, Gene Lockhart, Judith Barrett, William Henry and Patricia Morison.

AT THE CAPITOL

TODAY AND MONDAY—Loretta Young and Don Ameche in "Ramona," with Kent Taylor, Pauline Frederick, Jane Darwell and Jean Carradine.

TUESDAY—Fredric March and Joan Bennett in "Trade Winds," with Ralph Bellamy, Ann Sothern, Sidney Blackmer, Thomas Mitchell and Robert Elliott.

WEDNESDAY—"Charlie Chan in Honolulu," with Sidney Toler, Phyllis Brooks, Sen Yung, Eddie Collins, John King, Claire Dodd, George Zucco, Robert Barrat and Marc Lawrence.

THURSDAY—Janet Gaynor, Douglas Fairbanks, Jr. and Paulette Goddard in "The Young in Heart," with Roland Young, Billie Burke, Henry Stephenson and Richard Carlson.

FRIDAY—"Bulldog Drummond's Secret Police," with J. Hall Howard, Heather Angel, H. B. Warner, Reginald Denny and E. E. Clive.

SATURDAY—Bob Steele in "Durango Valley Raiders," with Louise Stanley, Karl Hackett, Ted Adams and Forrest Taylor.



Murder is the uninvited guest at the pre-nuptial festivities of John Howard and Heather Angel, the young sweethearts of "Bulldog Drummond's Secret Police," which plays next Friday at the Capitol theater. Crime in an old English castle sends the intrepid pair on another wild adventure.

PHONE 9122 WEST MONROE THEATERS PHONE 9122

	STRAND	RIALTO
Today	Clark Gable, Myrna Loy in "Too Hot to Handle"	Dick Powell, Anita Louise in "Going Places"
Tuesday	Franchot Tone, Frances Dee in "The Girl Downstairs"	Warren William, Lyle Talbot in "Midnight Intruder"
Wednesday and Thursday	Barbara Stanwyck, Henry Fonda in "The Mad Miss Manton"	Bob Hope, Shirley Ross in "Thanks for the Memory"
Friday	Robert Livingston, Tommy Ryan in "Orphans of the Street"	The Three Mesquiteers in "Range Defenders"
Saturday	William Boyd as Hopalong Cassidy in "The Frontiersman"	Jimmie Davis, Lash LaRue in "Mr. Chump"

TODAY AND MONDAY



—Little Features—
Disney's Latest Cartoon
"DONALD'S COUSIN GUS"
TED HUSING in
"FISHERMAN'S PLUCK"
Latest News Events

—TUESDAY ONLY—
Florence Rice—Dennis O'Keefe in
"Kid From Texas"
—On Stage 7 and 9 P. M.—
"Fashions of 1939"
Sponsored by the D. B. S. Sorority
The Latest in Styles, Flowers, Clothes, Coiffures

—WEDNESDAY ONLY—
Not Guilty!
But She Paid the Penalty
"Within the Law"
with
RUTH HUSSEY
PAUL KELLY
RITA JOHNSON

PARAMOUNT
25¢ til 6 P.M. — PHONE 1567

THE FRIENDLY
The Home of the Stars and the Hits
CAPITOL
Admission 10c—15c
Phone 1704

SUNDAY • MONDAY
LORETTA YOUNG DON AMECHE
in the World's Greatest Love Story
"RAMONA"
Seen in Glorious Technicolor!
with Jane Darwell — Kent Taylor — John Carradine
PLUS Capitol World News "Duel Personalities" • "Styles" PLUS

TUESDAY ONLY
"TRADE WINDS"
JOAN BENNETT
FREDRIC MARCH
RALPH BELLAMY — ANN SOTHERN
Also
Capitol News — "All's Fair at the Fair"

— Coming Wednesday —
"THE YOUNG IN HEART"
Janet Gaynor — Douglas Fairbanks, Jr. — Paulette Goddard

Shirley Temple's New Picture Coming To Paramount

'The Little Princess' To Show 3 Days

Child Star's Hit, Opening Here Thursday, Is In Technicolor

CELEBRATING Shirley Temple's selection by motion picture audiences as the No. 1 star of the screen for the fourth consecutive year, Darryl F. Zanuck and 20th Century-Fox set out to produce Shirley's outstanding triumph. The result is to be seen in "The Little Princess," opening Thursday at the Paramount theater, in Technicolor—a production which, according to enthusiastic Hollywood preview reports, is even greater than "Alexander's Ragtime Band," "In Old Chicago," "Kentucky" and "Jesse James," all from the 20th studios.

In response to thousands of requests from all over the world, the film presents Shirley Temple in a Technicolor production for the first time.

Adapted to the screen from Frances Hodgson Burnett's beloved classic of the same name, "The Little Princess" undoubtedly will be acclaimed not only Shirley's most memorable vehicle but also as one of the great pictures of all time. Certainly Production Chief Zanuck has bent every effort toward that end, assigning outstanding creative talent to function on the picture and including in Shirley's supporting cast many of the most notable Hollywood favorites, headed by Richard Greene and Anita Louise.

The story of "The Little Princess" takes place in one of the most colorful periods of English history, when Victoria's long reign was drawing to a close and the empire was engaged in the Boer war.

With London alive with excitement, flags flying from every building and marching Grenadiers thronging the streets, the opening of the film finds Shirley spending a last few hours with her father, Captain Crewe, who is about to embark for the Transvaal. Captain Crewe takes Shirley to Miss Minchin's school, where she is to stay while he is away.

At the school Shirley makes a host of new friends and her happiness is marred only by the mistrust she feels for Miss Minchin. Among Shirley's new acquaintances are her beautiful young teacher, Rose, the riding master, the Hindu servant, Ram Dass, Bertie, Miss Minchin's brother, and the little slavey, Becky.

Shirley discovers the romantic attachment between Rose and Geoffrey and facilitates their meetings. She also finds out that Geoffrey is the estranged grandson of Lord Wickham.

After a series of exciting and stirring events, Rose and Geoffrey are married and he goes off to war. Suddenly, while Shirley is celebrating her birthday, word comes that her father has been killed—and has died a bankrupt.

Miss Minchin realizes that it would be a reflection on her school to turn Shirley out, so she banishes her to the attic and makes her a kitchen "slavey."

"The Little Princess" firmly believes her father is still alive, however, and she determines to search for him. How all the entangled threads of the story are unwound provides the film with a stirring climax—in which Shirley meets none other than that august ruler, Queen Victoria.

In addition to Richard Greene and Anita Louise, Ian Hunter, Cesar Romero, Arthur Treacher, Mary Nash, Sybil Jason, Miles Mander and Marcia Mae Jones are also featured in the picture.



Honeymoon bound, Jeffrey Lynn and Priscilla Lane, screen's newest sweetheart team, wave goodbye and "happy landings" in a charming scene from "Yes, My Darling Daughter," opening today at the Paramount theater for two days.



Shirley Temple is the center of all the drama and gaiety involved in "The Little Princess," her first technicolor production, which comes to the Paramount theater for three days starting Thursday. A great supporting cast, headed by Richard Green, and Anita Louise. Others shown here are Beryl Mercer as Queen Victoria, Ian Hunter, Arthur Treacher, Sybil Jason, Mary Nash and Cesar Romero.

YOUNGEST COED WEDS

BERKELEY, Calif.—(AP)—Marriage of Miss Josephine L. Chiesa recalled her celebrity of 20 years ago, when she entered the University of California at the age of 9. She was the youngest student ever to enroll there. She has been teaching in a business school.

'Ramona' To Open Today At Capitol

Loretta Young And Don Ameche Starred In Technicolor Hit

THE exquisite "Ramona," starring Loretta Young and Don Ameche, and opening at the Capitol today, has been done in by far the most perfect technicolor to date.

Whether or not it is because of its almost incredible beauty of color, "Ramona" springs into a vivid life not possible for any "black and white" screen play. Its sheer richness of color gives it such pulse and warmth and reality, that what easily could have been but an interesting revival of a well-worn story, turns into a drama of such force and freshness that the witness has the feeling of having come upon "Ramona" for the first time.

Helen Hunt Jackson's immortal story of the shameful treatment given to the American Indian in the early days of America's expansion, was written in the early 1880's. Its style would perhaps seem stilted and laborious to the impatient reader of today.

Not so its new cinema version. The tragic plight of the two hapless lovers, Ramona and Alessandro, takes on poignant reality; and we find ourselves immersed in a suspense as sharp as though we were not fully apprised of the contents of the novel.

Of all the revivals of our bookshelf favorites, this screen adaptation of "Ramona" seems to be the most triumphant, from a visual standpoint. The eye is at all times filled with beauty. Without obtruding upon the drama's import, or splashing the retina with too lush a sense of color, the technicolor medium goes about its business of evoking beauty, with an artistry and technical perfection amazing to witness!

The early flaws and limitations of technicolor are practically eliminated. The flesh tones have been mastered. The close-ups invite comparisons with our great masters of the brush. There are pastoral scenes of surpassing beauty; and even when dramatic action takes complete possession, the medium of technicolor still enhances and vitalizes it.

The "stars" of the piece are Natalie Kalmus, who was color adviser, and Henry King, director. Henry King it was who gave us "State Fair" and "The Country Doctor"; and that same human touch, that down-to-earthness, which has marked all of his pictures from "Tol'able David" down to "Ramona," is here evident.

His characters live, his dramatic action is the very breath of living. He has done a superb piece of direction n "Ramona," and has advanced the cause of technicolor by another year.

Not much over a year ago the first full-length technicolor drama, "Becky Sharp," was released. Already the new medium is reaching the upper brackets of perfection.



Janet Gaynor, Douglas Fairbanks, Jr. and Paulette Goddard contribute their charm and talent to this new screen trio, in David O. Selznick's "The Young in Heart," gay comedy romance which plays Thursday at the Capitol theater.

TALLULAH HIGH SCHOOL TO HOLD MAY DAY FETE

TALLULAH, La., April 29.—(Special)—A May day fete will be held at Legion field on the Tallulah High school campus, Monday when Melissa Hebert, selected from the seventh grade, will reign. Boy scouts will serve as escorts to the queen and her court. Music for the occasion will be furnished by the Tallulah High school band. A May pole dance and folk dances will be featured, with all grades and the high school department participating. There will be no admission charges and the public is invited.

SCOUTS HOLD BENEFIT

Boy Scout troop No. 13, of the First Baptist church of West Monroe, Charles Titche, scoutmaster, held a successful benefit performance at the Ouachita Parish High school auditorium Saturday night. Net proceeds will be devoted to the fund to defray the expenses of the troop when they go to the World's fair in New York City.



Playing Wednesday at the Capitol theater, "Charlie Chan in Honolulu," with Sidney Toler, Phyllis Brooks, Eddie Collins, John King, Claire Dodd and Robert Barrat.

This Week's Movie Program

AT THE PARAMOUNT

TODAY AND MONDAY—Priscilla Lane and Jeffrey Lynn in "Yes, My Darling Daughter," with Roland Young, Fay Bainter, May Robson, Genevieve Tobin and Ian Hunter.

TUESDAY—"Kid From Texas," with Dennis O'Keefe, Florence Rice, Buddy Ebsen and Anthony Allen. On the stage, "Fashions of 1939," a sparkling style revue.

WEDNESDAY—"Within the Law," with Ruth Hussey, Tom Neal, Paul Kelly, William Gargan, Paul Cavanaugh, Rita Johnson, Samuel S. Hinds and Lynne Carver.

THURSDAY, FRIDAY AND SATURDAY—Shirley Temple in "The Little Princess," with Richard Greene, Anita Louise, Ian Hunter, Cesar Romero, Arthur Treacher, Mary Nash, Sybil Jason and Miles Mander.

SATURDAY MIDNIGHT SHOW—Claudette Colbert and Don Ameche in "Midnight," with John Barrymore, Mary Astor, Francis Lederer and Elaine Barrie.

SUNDAY—Bob Burns in "I'm from Missouri," with Gladys George, Gene Lockhart, Judith Barrett, William Henry and Patricia Morison.

AT THE CAPITOL

TODAY AND MONDAY—Loretta Young and Don Ameche in "Ramona," with Kent Taylor, Pauline Frederick, Jane Darwell and John Carradine.

TUESDAY—Fredric March and Joan Bennett in "Trade Winds," with Ralph Bellamy, Ann Sothern, Sidney Blackmer, Thomas Mitchell and Robert Elliott.

WEDNESDAY—"Charlie Chan in Honolulu," with Sidney Toler, Phyllis Brooks, Sen Yung, Eddie Collins, John King, Claire Dodd, George Zucco, Robert Barrat and Marc Lawrence.

THURSDAY—Janet Gaynor, Douglas Fairbanks, Jr., and Paulette Goddard in "The Young in Heart," with Roland Young, Billie Burke, Henry Stephenson and Richard Carlson.

FRIDAY—"Bulldog Drummond's Secret Police," with John Howard, Heather Angel, H. B. Warner, Reginald Denny and E. E. Clive.

SATURDAY—Bob Steele in "Durango Valley Raiders," with Louise Stanley, Karl Hackett, Ted Adams and Forrest Taylor.



"Trade Winds" playing Tuesday at the Capitol theater, brings Joan Bennett and Fredric March together as co-stars in a film for which Director Garnett went photographing around the world.



Technicolor glorifies the world's greatest love story, "Ramona," starring Loretta Young and Don Ameche. It plays today and Monday at the Capitol theater.



Tuesday playing in conjunction with "Fashions of 1939," the season's first big style show, is "Kid From Texas," Metro-Goldwyn-Mayer's latest comedy starring Dennis O'Keefe, Florence Rice and Buddy Ebsen.



Murder is the uninvited guest at the pre-nuptial festivities of John Howard and Heather Angel, the young sweethearts of "Bulldog Drummond's Secret Police," which plays next Friday at the Capitol theater. Crime in an old English castle sends the intrepid pair on another wild adventure.

PHONE 9222 WEST MONROE THEATERS PHONE 9127

STRAND		RIALTO	
Today	Clark Gable, Myrna Loy —in— "Too Hot to Handle"	Today	Dick Powell Anita Louise in "Going Places"
Tuesday	Franchot Tone Franciska Gaal in "The Girl Downstairs"	Tuesday	Warren William Gail Patrick in "Wives Under Suspicion"
Wednesday and Thursday	Barbara Stanwyck Henry Fonda in "The Mad Miss Manton"	Wednesday	Bob Hope Shirley Ross in "Thanks for the Memory"
Friday	Robert Livingston Tommy Ryan in "Orphans of the Street"	Thursday and Friday	The Three Mesquiteers —in— "Range Defenders"
Saturday	William Boyd as Hopalong Cassidy in "The Frontiersman"	Saturday	Johnnie Davis Lola Lane in "Mr. Chump"

TODAY AND MONDAY



—Little Features—
Disney's Latest Cartoon
"DONALD'S COUSIN GUS"
TED HUSING in
"FISHERMAN'S PLUCK"
Latest News Events

—TUESDAY ONLY—
Florence Rice—Dennis O'Keefe in
"Kid From Texas"
—On Stage 7 and 9 P. M.—
"Fashions of 1939"
Sponsored by the D. B. S. Sorority
The Latest in Styles, Flowers, Clothes, Coiffures

—WEDNESDAY ONLY—
Not Guilty!
But She Paid the Penalty
"Within the Law"
with
RUTH HUSSEY
PAUL KELLY
RITA JOHNSON

PARAMOUNT
25¢ til 6 P.M. — PHONE 1567

THE FRIENDLY
The Home of the Stars and the Hits
CAPITOL
Admission 10c—15c
Phone 1704

SUNDAY • MONDAY
LORETTA YOUNG DON AMECHE
in the World's Greatest Love Story
"RAMONA"
Seen in Glorious Technicolor!
with Jane Darwell — Kent Taylor — John Carradine
PLUS Capitol World News "Duel Personalities" • "Styles" PLUS

TUESDAY ONLY
"TRADE WINDS"
JOAN BENNETT
FREDRIC MARCH
RALPH BELLAMY — ANN SOTHERN
Also
Capitol News — "All's Fair at the Fair"

— Coming Wednesday —
"THE YOUNG IN HEART"
Janet Gaynor — Douglas Fairbanks, Jr. — Paulette Goddard

AUXILIARY WILL SELL POPPIES

Day Of May 6 Named To Distribute Memorial Flowers In Monroe

Bright red poppies bloomed out at the American Legion home when the group's auxiliary received its supply of the World war memorial flowers for "Poppy day," May 6. The poppies, hundreds of carefully made replicas of the famous poppies of France and Belgium, came from the United States veterans' hospital at Alexandria, where they were made by disabled war veterans.

The auxiliary's poppy committee, directed by Miss May Faulk, chairman, is putting in busy hours counting and arranging the flowers in readiness for the women who will offer them on the streets on "Poppy day" to be worn in honor of the World war dead. Preparations are being made to cover the Twin Cities with flowers with the hope that everyone will join in the observance of the day and pay tribute to those who gave their lives in the defense of democracy.

"Each poppy has been shaped with painstaking care by some disabled veteran," said Miss Faulk. "Each one is slightly different from the others because they are made entirely by hand. Some are more perfect than others, because of the varying skill of the veterans, but all respect the best efforts of their makers to reproduce in crepe paper the wild Flanders poppy which grew and bloomed along the battle front in France and Belgium.

"The idea of the poppy as the memorial flower for the war dead sprang naturally to the minds of the men in France when they saw these brave little flowers blooming on the bare battle graves. Colonel John McCrea expressed it in his immortal poem, and one of the first acts of the American Legion was the adoption of the poppy as memorial flower. The British Legion also adopted the poppy and the flower is worn in every part of the world to commemorate the sacrifice of those who fell in the ranks of the democratic powers."

LECTURE SLATED MAY 9; 'PROMISED LAND' THEME

A lecture is announced for the city courtroom May 9 at 8 p.m., under the auspices of the Church of Jesus Christ of Latter Day Saints. The theme will be "The Promised Land in the Fullness of Time."

Elders M. Webster and Alfred Bush are stationed in Monroe as mission workers for this church. They deliver sermons on week days on DeSiard street near the Central Savings Bank and Trust company's building.

TODAY'S RADIO PROGRAM

STATIONS THAT MAKE UP THE NETWORKS

(Note: Refer to this box for stations of networks indicated after each program item. All programs are carried by key stations and basic chains or groups thereof unless specified.)

NBC-WEAF (RED): BASIC—East: weaf cbm kyw wben wcae wcsh wdel wfbr wgy wjar wnac wrc wtag wtam wtic wwj; **Midwest:** ksd kstp wdaf who wire wmaq wow; **South:** kprc wbrc wjdx wmbg wmc wsb wsmb; **Mountain:** koa kdyl.

NBC-WJZ (BLUE): BASIC—East: wjz cfcf kdka waby wbal wbs-wbza wean wbr wfil wham whk wlco wjtn wleu wmal wmff wayr wxyz; **Midwest:** koil wma kso kwk wbcm well wenr wfdf wibm wjim wls wmt wowo wren wtcn; **South:** kxyz waga wdsu wjbo wmps wrtd wsgn; **Mountain:** klo kuta kvod.

NBC OPTIONAL STATIONS (operate interchangeably RED or BLUE chains): **East:** cbf cbl cmx wbre wcol weeu wfea wgal wlba wiw wnbc work wraw wrdo wsai wsan wspd; **Midwest:** kans kelo kfyr kgbx koam ksoo wbow wcfl wcky wday webc wgbf wgl wiba wood wtmj; **South:** kark kfdm kgko kgnc kgrv kris ktbs kths ktok ktsm kvoo wapo wala wave wbap wcsc wfaa wfbc wfla wiod wis wjax wky wlak woai wptf wrol wsm wsoc wsun wtar wwnc; **Mountain:** kghf kgil kgir kido kob wpfa wsel ktar ktfi kvoe.

CBS-WABC: BASIC — East: wabc woko wcao weei wgr wkbw wkrc wgar wdrc wcau wjas wpro wfbl wjsv; **Midwest:** wbbm krnt wfbm kmbc kfab whas knox. **OTHER STATIONS: East:** wadc wpg wabi wnbf wbns whio wjr wesg whp ckac wgan wheo wbgl wmas wnbx cfrb wibx wbry worc wkbn; **Midwest:** woc wkbb wdai weoa wtaq wmbf wkbh kglo wisn wcco wmbd ksci wsbt wibw wbih kfh wnax; **South:** waim wgst wrdw wapi wchs wbt wdod wrbl krld wdnc wmmm wbig ktrh wmbr wnox kira wmaz wrec wcnc wqam wsfa wlac wwl koma wdbo wpar wcoa wrva wdbj ktsa wtoc kwkh wdae wtul wjno wwva wsjs; **Mountain:** kggm kvor klz kfbb kvgo koy koh ksl kgar

MBS-WOR-WGN—BASIC: wor wgn ckiw wfil wbal wol wrva wcae wiw wsai wam khkc wbax; **New England:** wicc wtht watr wspr wfea waab winh wibs wnic wrdo wlih wean wsar wrbh what wcou wbrk; **Midwest:** wlbf kso wmt kfll kfor wdgy whb kggf; **South:** ktok kada kvso kerc kome kbix kgff ktat kfjz krbc kgnc know kric kbst kris kand wrr kluf kxyx kfro kfyo kpit kgki kabc krry ktem kemc kgkb waco krgv; **Mountain:** kfel kfka (note: Some MBS stations also on other chains).

SUNDAY, APRIL 30

Eastern Standard—Subtract One Hr. for CST, 2 Hrs. for MT—P. M. (Daylight Time One Hour Later)

(Changes in programs as listed due to last-minute network corrections)

12:00—Ireene Wicker's Play—nbc-weaf
Play, "White Headed Boy"—wjz-nbc
Church of the Air Sermon—cbs-wabc
Don Orres, Song & Orch.—mbs-wor
12:30—The Sunday Drivers—nbc-weaf
To Be Announced (30 m.)—cbs-wabc
1:00—Aunt Fanny's Dinner—nbc-weaf
The Magic Key Via Radio—nbc-wjz
Americans All, Dramatic—cbs-wabc
Alice Duer Miller's Talk—mbs-wor
1:15—N. Y. Fair Parade—mbs-wor
1:30—Opening N. Y. World's Fair, Pres. Roosevelt, etc.—nbc-weaf, cbs-wabc, mbs-wor
2:00—To Be Announced—nbc-wjz
2:30—Name the Place, Quiz—nbc-weaf
Festival of Music Concert—nbc-wjz
New York Philharmonic—cbs-wabc
The People's Rally, Quiz—mbs-wor
2:45—To Be Announced—nbc-weaf
3:00—Vivian della Chiesa—nbc-weaf
National Vespers by Radio—nbc-wjz
Revue in Miniature—mbs-network
3:15—Hendrick van Loon—nbc-weaf
3:30—The World Is Yours—nbc-weaf
Jesse Crawford's Caravan—nbc-wjz
To Be Announced (30 m.)—mbs-chain
4:00—To Be Announced—nbc-weaf
To Be Announced (30 m.)—nbc-wjz
Candlelight Singers Quar.—cbs-wabc
The Musical Steelmakers—mbs-wor
4:30—Paul Wing's Spelling—nbc-weaf
Joseph H. Jackson, Books—nbc-wjz
Ben Bernie and Lew Lehr—cbs-wabc
Benay Venuta's Program—mbs-wor
4:45—Dog Heroes, dramatic—wjz only
Charles Sears, Tenor—nbc-blue-chain
5:00—The Catholic Service-nbc-weaf
Watson, Flotsam, Jetsam—nbc-wjz
Conrad Nagel's Theater—cbs-wabc
My Lucky Break Prog.—mbs-chain
5:30—Radio's Grouch Club—nbc-weaf
To Be Announced (30 m.)—nbc-wjz
The Hollywood Gateway—cbs-wabc
Show of the Week, Orches.—mbs-wor
6:00—Jack Benny & Mary—nbc-weaf
To Be Announced (15 m.)—nbc-wjz
People's Platform, Talks—cbs-wabc
The Bach Cantata Series—mbs-wor
6:15—Eugene Conley, Tenor—nbc-wjz
6:30—Band Wagon Orches.—nbc-weaf
The Radio Guild's Dramas—nbc-wjz
Screen Guild Show—cbs-wabc-basic
Potpourri of Weekend—cbs-midwest
Melodic Strings Orchest.—mbs-chain
7:00—Charlie McCarthy Hr.—nbc-weaf
Dancing Music Orchestra—nbc-wjz
Hour of the Dance Bands—cbs-wabc
American Forum in Debate—mbs-wor
7:30—Soiree of Swing, Orc.—nbc-wjz
8:00—The Merry Go Round—nbc-weaf
The Hollywood Playhouse—nbc-wjz
Sunday Evening Concert—cbs-wabc
Old-Fashioned Revival—mbs-chain
8:30—Album Familiar Mus.—nbc-weaf
Walter Winchell's Column—nbc-wjz
8:45—Irene Rich and Drama—nbc-wjz
9:00—The Circle's Variety—nbc-weaf
Dancing Music Orchestra—nbc-wjz
Bob Benchley's Program—cbs-wabc
Good Will Hour via Radio—mbs-wor
9:30—Cheerio's Cheer Prog.—nbc-wjz
Kaltenborn and Comment—cbs-basic
Deep River Boys, Vocals—cbs-Dixie
9:45—Barry Wood & Song—cbs-wabc
10:00—News Broadcast—nbc-weaf-wjz
W. Winchell Repeat—nbc-blue-west
Dance Music Orc. (2 hrs.)—cbs-wabc
Old Fashioned Revival—mbs-midwest
10:05—Dancing (2 hrs.)—nbc-wjz-weaf
10:15—Irene Rich, rpt.—nbc-blue-west
Dance Music Or.—wor-New England
11:00—Dance Music to 12:30—mbs-wor
12:00—Dancing Hour—cbs-chain-west

ODD FELLOWS CELEBRATE

The local lodge of Odd Fellows held a public program in the Ouachita Parish High school auditorium Friday night to celebrate the first anniversary of the founding of the I. O. O. F.

DISTRICT RALLY GROUP IS NAMED

High School Association President Announces Executive Committee

RUSTON, La., April 29.—(Special)—E. R. Hester, principal of the Arcadia High school, who was recently elected president of the North Louisiana High School Rally association, has announced the new rally executive committee as follows:

A class school representatives—H. S. Bankston, Columbia; V. L. Brumfield, Jonesboro and H. G. Robinson, Homer. B class school representatives—J. A. Garrett, Bonita and J. A. Jones, Monroe, superintendent of the Louisiana Training institute.

In selecting the committee, it was explained that an attempt was made to choose men who represent north Louisiana generally. Mr. Hester announced the committeemen while on a visit to Louisiana Tech where the rally is held each spring.

Officers who were elected recently, other than Mr. Hester, to serve during the 1940 rally are: T. L. Owen, Winner, vice-president, and M. H. Folk, Jr., Ruston, general secretary.

The first regular meeting of the executive meeting, which will include all committeemen and officers of the association, will be held here at the general secretary's office next fall. Plans will be made then for the 1940 rally, it was announced.

CITY TEACHERS NAME GRIFFITH PRESIDENT

The City Teachers' association at the meeting held in the Central Grammar school auditorium Friday afternoon, elected officers for the coming year who will be as follows: D. W. Griffith, president; Mrs. F. C. Shelton, vice-president; Mrs. Austin Miller, secretary-treasurer.

The Neville Glee club, directed by Miss Clara Hall, rendered several selections. There were other solos and a cornet selection rendered.

A report on matters that concern the association was delivered by Mr. Griffith.

The planet Neptune was discovered with only pencils, paper and logarithm tables as instruments.

BUSINESS WOMEN PLAN CONVENTION

Monroe B. And P. W. Members To Participate In Ruston Meeting

With a three-day program of business and entertainment planned, the Ruston Business and Professional Women's club is completing preparations for being hostess to the Louisiana Federation of Business and Professional Women's clubs at that organization's 19th annual state convention, May 5, 6, 7. Convention arrangements are in charge of Miss Blanche Heard, general chairman of the convention committee, Ruston, and Mrs. Alene V. Morgan, co-chairman, and also recording secretary of the state federation. Miss Monita Goldsby, Baton Rouge, 1938-39 president of the federation, will preside at the business sessions.

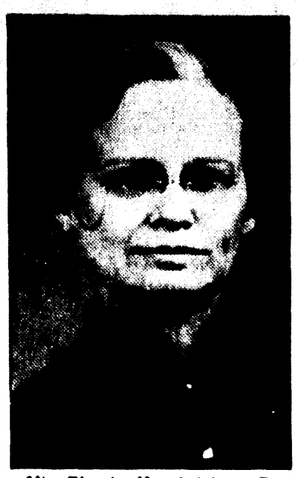
An added feature of the program will be the presentation of all past presidents of the federation, at a meeting in their honor on May 7.

State officers of the federation for this year are Miss Goldsby, president; Mrs. Juanita Privette, Abita Springs, first vice-president; Miss Ethel Ryan, New Orleans, second vice-president; Mrs. Alene Morgan, Ruston, recording secretary; Miss Inez Alston, Lake Charles, treasurer; Miss Kate Smith, DeRidder, auditor; Miss Martha O'Quinn, Baton Rouge, corresponding secretary; Miss Leocadie Amiss, Baton Rouge, custodian, Agnes Morris Loan fund; Mrs. Eunice Stuckey, Ruston, editor, The Pelican, official publication of the federation; Miss Mary Hester, Monroe, historian, and Dr. Mabel F. Wood, New Orleans, special representative to the international federation.

District officials who are expected to be present for the convention are Miss Ethel Ryan, New Orleans, director; Mrs. T. K. Curtis, Baton Rouge, president; Miss Ann L. Cassidy, Bogalusa; Miss Viola Badon, Covington and Mrs. Gayle Schneidau, New Orleans; Miss Tracy Duplantis, Houma, all of district one; Miss Leone Tracy, Lake Charles, director; Mrs. Grace Fenn Kloor, Alexandria; Miss Ella Stewart, DeRidder, and Miss Frances Willard, Lake Charles, district two, and Miss Winnifred Pickle, Shreveport, director; Miss Bernice Wright, Monroe, Mrs. Eunice Stuckey, Ruston and Miss Minnie Lea, Shreveport, district three.

National representative at the convention will be Miss Irene Headly Armes of Boston, field representative of the National Federation of Business and Professional Women's clubs. Miss Armes, who will be the principal speaker, will talk on the "Power of Women in the World Today." At the breakfast, Sunday morning, Miss Mary Hester of Monroe will be the speaker.

PROMINENT CONVENTION FIGURES





Miss Blanche Heard, left, of Ruston, is general convention chairman for the Louisiana Business and Professional Women's club meeting on May 5, 6 and 7, while Miss Irene Armes, right, of Boston, will be the principal speaker.

MAYOR H. H. BENOIT TO ADDRESS CLASS

The class in government held at Northeast Center on Mondays at 2:30 p.m., with L. M. Norton as teacher, is each week presenting as the speaker some local official.

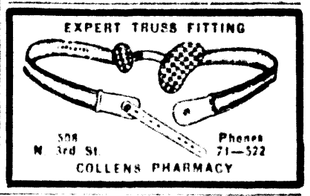
The speaker for Monday will be Mayor H. H. Benoit, who will discuss his duties as the city's chief executive. The public is invited to attend.

In past weeks, Sheriff Milton Coverdale, Chief of Police Frank V. Reitzell and other officials have delivered similar talks at class sessions.

SCHOOLS TO CELEBRATE

May Day exercises will be held in five schools of the city of Monroe Monday afternoon to which parents and friends are invited. These schools are the Central Grammar, Georgia Tucker, Sherrouse, Barkdull Faulk and Lida Benton.

EXPERT TRUSS FITTING



308 N 3rd St — Phone 71—522

COLLENS PHARMACY

HOME LOANS

To Build—To Buy—To Remodel or to Refinance

Chartered and Supervised by the UNITED STATES GOVERNMENT

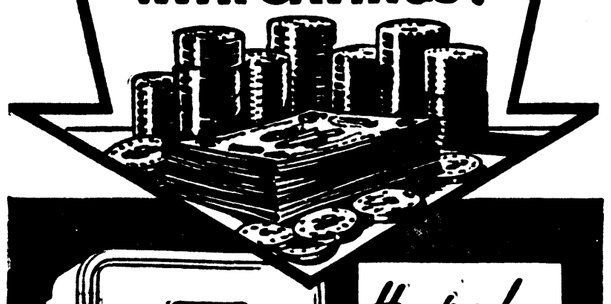
Applications for loans here will be given special attention and consideration.

See Us for Full Information

FIRST FEDERAL Savings & Loan Association OF MONROE

128 South Grand St. Phone 564

this REFRIGERATOR PAYS FOR ITSELF WITH SAVINGS!



Here's why: ITS FREEZING SYSTEM HAS No Moving Parts—

The SERVEL ELECTROLUX Gas Refrigerator

FREEZING with no moving parts saves you money in the first place because there's no wear, and secondly because you get the same low operating cost year after year.

Then, too, you'll find Servel saves you more on food . . . thru better protection, leftovers saved, permitting you to buy at quantity prices without risk of waste.

These savings total up to an amount which usually more than pays your monthly installment. Come in—see Servel Electrolux, the gas refrigerator, today!

- NO MOVING PARTS in its freezing system
- PERMANENT SILENCE
- CONTINUED LOW OPERATING COST
- MORE YEARS OF DEPENDABLE SERVICE
- CONTINUED SAVINGS THAT PAY FOR IT

OPERATES FOR AS LOW AS .... 1c PER DAY

UNITED ELECTRIC SERVICE INCORPORATED

Distributors 306 North Third Monroe, La.

SERVEL ELECTROLUX NOW ON DISPLAY AT ALL DEALERS

SERVEL ELECTROLUX DEALERS

CHAS. SNYDER, Inc. ..... Bastrop, La.
WEST CARROLL HARDWARE CO. ..... Oak Grove, La.
A. T. OWEN HARDWARE CO. ..... Rayville, La.
STEWART-OWEN & CO. ..... Tallulah, La.
303 SERVICE STATION ..... Winnsboro, La.
McDONALD'S ESSO SERVICE ..... Jonesboro, La.
PASTERNACK'S, Inc. ..... Ferriday, La.
McDONALD AND CO. ..... Ruston, La.

Pause... Refresh



5¢

COCA-COLA BOTTLING COMPANY MONROE, LA. PHONE 184

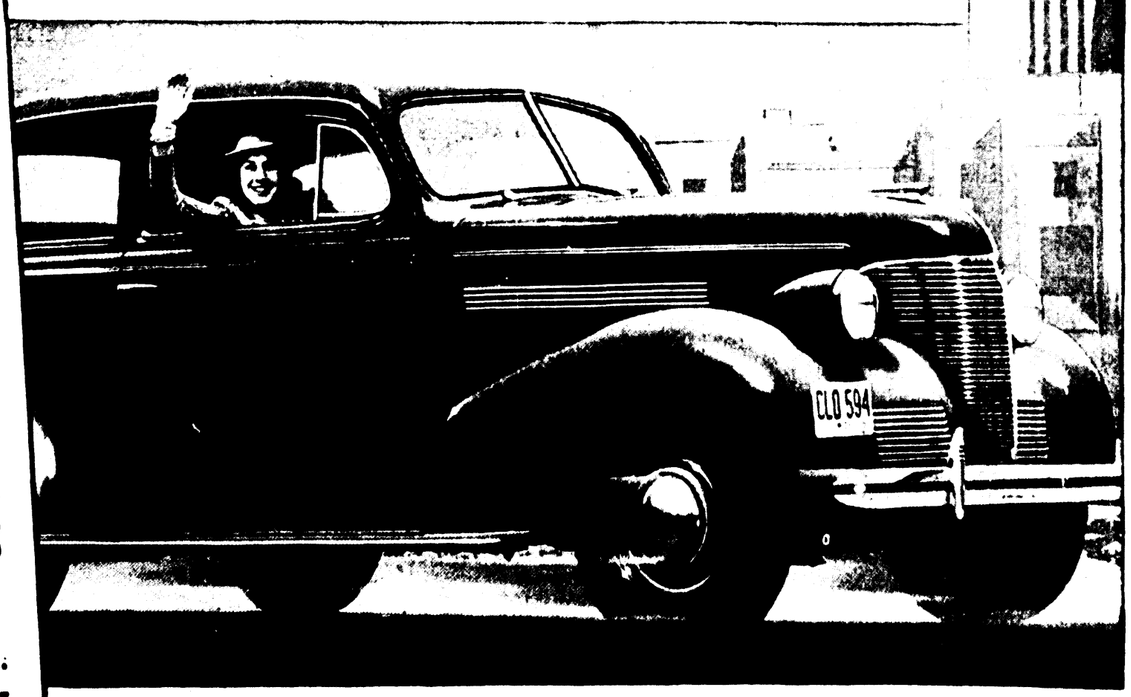
CHEVROLET

Out-Accelerates—Out-Climbs and OUTSELLS the Field!

No other car combines all these famous features

1. EXCLUSIVE VACUUM GEARSHIFT.
2. NEW AERO-STREAM STYLING, NEW BODIES BY FISHER.
3. NEW LONGER RIDING-BASE.
4. 85-HORSEPOWER VALVE-IN-HEAD SIX.
5. PERFECTED HYDRAULIC BRAKES.
6. NEW "OBSERVATION CAR" VISIBILITY.
7. PERFECTED KNEE-ACTION RIDING SYSTEM WITH IMPROVED SHOCKPROOF STEERING. (Available on Master De Luxe models only)
8. TURRET TOP.
9. FRONT-END STABILIZER.
10. NO DRAFT VENTILATION.
11. EMERGENCY BRAKE MOUNTED UNDER DASH AT LEFT.
12. SYNCRO-MESH TRANSMISSION.
13. TIPTOE-MATIC CLUTCH.
14. EXCLUSIVE BOX-GIRDER CHASSIS FRAME.
15. DUCO FINISHES.
16. HYPOID-GEAR REAR AXLE AND TORQUE-TUBE DRIVE.
17. DELCO-REMY STARTING, LIGHTING, IGNITION.

. . and scores of other important features.



ALL CHEVROLET PRICES ARE MUCH LOWER!

You buy *the best of all low-priced cars* when you buy a new 1939 Chevrolet.

And the proof is, it's the biggest selling car in the nation today, solely and simply because it's the biggest value!

Take performance. *Chevrolet is best!* Because it out-accelerates, out-climbs and out-performs all other low-priced cars—bar none!

Take styling. *Chevrolet is best!* Because it alone of all low-priced cars brings you the enviable beauty and style leadership of Body by Fisher!

Take features. *Chevrolet is best!* Because it's the *only* low-priced car combining the outstanding quality features of high-priced cars, while saving you money on purchase price, operation and upkeep!

See it . . . drive it . . . *today!*

The Only Low-Priced Car Combining "ALL THAT'S BEST AT LOWEST COST!" A GENERAL MOTORS VALUE CHEVROLET

Lee-Rogers Chevrolet Company, Inc.

223 WALNUT STREET PHONE 2345

AUXILIARY WILL SELL POPPIES

Day Of May 6 Named To Distribute Memorial Flowers In Monroe

Bright red poppies bloomed out at the American Legion home when the group's auxiliary received its supply of the World war memorial flowers for "Poppy day," May 6. The poppies, hundreds of carefully made replicas of the famous poppies of France and Belgium, came from the United States veterans' hospital at Alexandria, where they were made by disabled war veterans.

The auxiliary's poppy committee, directed by Miss May Faulk, chairman, is putting in busy hours counting and arranging the flowers in readiness for the women who will offer them on the streets on "Poppy day" to be worn in honor of the World war dead. Preparations are being made to cover the Twin Cities with flowers with the hope that everyone will join in the observance of the day and pay tribute to those who gave their lives in the defense of democracy.

"Each poppy has been shaped with painstaking care by some disabled veteran," said Miss Faulk. "Each one is slightly different from the others because they are made entirely by hand. Some are more perfect than others, because of the varying skill of the veterans, but all respect the best efforts of their makers to reproduce in crepe paper the wild Flanders poppy which grew and bloomed along the battle front in France and Belgium.

"The idea of the poppy as the memorial flower for the war dead sprang naturally to the minds of the men in France when they saw these brave little flowers blooming on the bare battle graves. Colonel John McCrea expressed it in his immortal poem, and one of the first acts of the American Legion was the adoption of the poppy as memorial flower. The British Legion also adopted the poppy and the flower is worn in every part of the world to commemorate the sacrifice of those who fell in the ranks of the democratic powers."

LECTURE SLATED MAY 9; 'PROMISED LAND' THEME

A lecture is announced for the city courtroom May 9 at 8 p.m., under the auspices of the Church of Jesus Christ of Latter Day Saints. The theme will be "The Promised Land in the Fullness of Time."

Elders M. Webster and Alfred Bush are stationed in Monroe as mission workers for this church. They deliver sermons on week days on DeSiard street near the Central Savings Bank and Trust company's building.

TODAY'S RADIO PROGRAM

STATIONS THAT MAKE UP THE NETWORKS

(Note: Refer to this box for stations of networks indicated after each program item. All programs are carried by key stations and basic chains or groups thereof unless specified.)

NBC-WEAF (RED): BASIC—East: weaf cbm kyw wben wcae wcsh wdel wfbr wgy wjar wnac wrc wtag wtam wtic wwj; **Midwest:** ksd kstp wdaf who wire wmaq wow; **South:** kprc wbrc wjdx wmbg wmc wsb wsmb; **Mountain:** koa kdyl.

NBC-WJZ (BLUE): BASIC—East: wjz cfcf kdka waby wbai wbz-wbza wean wbr wfil wham whk wicc wjtn wleu wrnl wnff wayr wxyz; **Midwest:** koil wma kso kwk wbcm weli wenr wfdf wibm wjim wls wmt wowo wren wtcn; **South:** kxyz waga wdsu wjbo wmps wrtd wsgn; **Mountain:** klo kuta kvod.

NBC OPTIONAL STATIONS (operate interchangeably RED or BLUE chains): **East:** cbf cbl cmx wbre wcol weeu wfea wgal wlbz wlw wnbc work wraw wrdo wsai wsan wspd; **Midwest:** kans kelo kfyr kgbx koam ksoo wbow wefl wcky wday webc wgbf wgl wiba wood wtmj; **South:** kark kfdm kgko kgne kgrv kris ktbs kths ktok ktsm kvoo wapo wala wave wbap wcsc wfaa wfbc wfla wiod wis wjax wky wlak woai wptf wrol wsm wsoc wsun wtar wwnc; **Mountain:** kghf kgil kgir kido kob wpfa wsei ktar ktfi kvoa.

CBS-WABC: BASIC — East: wabc woko wcao weei wgr wkbw wkrc wgar wdrc wcau wjas wpro wfbl wjsv; **Midwest:** wbbm krnt wfbm kmbc kfab whas knox. **OTHER STATIONS: East:** wadc wpg wabi wnbf wbns whio wjr wesg whp ckac wgan whec wbgl wmas wnbx cfrb wibx wbry worc wkbn; **Midwest:** woc wkbb wdal weoa wtaq wmbf wkbh kglo wisn wcco wmbd kscj wsbt wibw whlb kfh wnax; **South:** waim wgst wrdw wapi wchs wbt wdod wrbl krld wdnc wmmm wbig ktrh wmbr wnox klra wmaz wrec wcoc wqam wsfa wlac wwl koma wdbo wpar wcoa wrva wdbj ktsa wtoc kwkh wdae wtul wjno wwva wsjs; **Mountain:** kggm kvor klz kfbb kvgo koy koh ksl kgar

MBS-WOR-WGN—BASIC: wor wgn ckiw wfil wbal wol wrva wcae wlw wsai wsm khkc wbax; **New England:** wicc wtht watr wspr wfea waab winh wlbz wnic wrdo wlih wean wsar wnbh whai wcou wbrk; **Midwest:** whbf kso wmt koil kfor wdgy whb kggf; **South:** ktok kada kvso kerc kome kbiz kgff ktat kfjz krbc kgnc know kric kbst kris kand wrr kluf kxyx kfro kfyo kpit kgki kabc krry ktem kemc kgkb waco krgv; **Mountain:** kfel kfka (note: Some MBS stations also on other chains).

SUNDAY, APRIL 30

Eastern Standard—Subtract One Hr. for CST, 2 Hrs. for MT—P. M. (Daylight Time One Hour Later)

(Changes in programs as listed due to last-minute network corrections)

12:00—Ireene Wicker's Play—nbc-weaf
Play, "White Headed Boy"—wjz-nbc
Church of the Air Sermon—cbs-wabc
Don Orres, Song & Orch.—mbs-wor
12:30—The Sunday Drivers—nbc-weaf
To Be Announced (30 m.)—cbs-wabc
1:00—Aunt Fanny's Dinner—nbc-weaf
The Magic Key Via Radio—nbc-wjz
Americans All, Dramatic—cbs-wabc
Alice Duer Miller's Talk—mbs-wor
1:15—N. Y. Fair Parade—mbs-wor
1:30—Opening N. Y. World's Fair, Pres. Roosevelt, etc.—nbc-weaf, cbs-wabc, mbs-wor
2:00—To Be Announced—nbc-wjz
2:30—Name the Place, Quiz—nbc-weaf
Festival of Music Concert—nbc-wjz
New York Philharmonic—cbs-wabc
The People's Rally, Quiz—mbs-wor
2:45—To Be Announced—nbc-weaf
3:00—Vivian della Chiesa—nbc-weaf
National Vespers by Radio—nbc-wjz
Revue in Miniature—mbs-network
3:15—Hendrick van Loon—nbc-weaf
3:30—The World Is Yours—nbc-weaf
Jesse Crawford's Caravan—nbc-wjz
To Be Announced (30 m.)—mbs-chain
4:00—To Be Announced—nbc-weaf
To Be Announced (30 m.)—nbc-wjz
Candlelight Singers Quar.—cbs-wabc
The Musical Steelmakers—mbs-wor
4:30—Paul Wing's Spelling—nbc-weaf
Joseph H. Jackson, Books—nbc-wjz
Ben Bernie and Lew Lehr—cbs-wabc
Benay Venuta's Program—mbs-wor
4:45—Dog Heroes, dramatic—wjz only
Charles Sears, Tenor—nbc-blue-chain
5:00—The Catholic Service-nbc-weaf
Watson, Flotsam, Jetsam—nbc-wjz
Conrad Nagel's Theater—cbs-wabc
My Lucky Break Prog.—mbs-chain,
5:30—Radio's Grouch Club—nbc-weaf
To Be Announced (30 m.)—nbc-wjz
The Hollywood Gateway—cbs-wabc
Show of the Week, Orches.—mbs-wor
6:00—Jack Benny & Mary—nbc-weaf
To Be Announced (15 m.)—nbc-wjz
People's Platform, Talks—cbs-wabc
The Bach Cantata Series—mbs-wor
6:15—Eugene Conley, Tenor—nbc-wjz
6:30—Band Wagon Orches.—nbc-weaf
The Radio Guild's Dramas—nbc-wjz
Screen Guild Show—cbs-wabc-basic
Potpourri of Weekend—cbs-midwest
Melodic Strings Orchest.—mbs-chain
7:00—Charlie McCarthy Hr.—nbc-weaf
Dancing Music Orchestra—nbc-wjz
Hour of the Dance Bands—cbs-wabc
American Forum in Debate—mbs-wor
7:30—Soiree of Swing, Orc.—nbc-wjz
8:00—The Merry Go Round—nbc-weaf
The Hollywood Playhouse—nbc-wjz
Sunday Evening Concert—cbs-wabc
Old-Fashioned Revival—mbs-chain
8:30—Album Familiar Mus.—nbc-weaf
Walter Winchell's Column—nbc-wjz
8:45—Irene Rich and Drama—nbc-wjz
9:00—The Circle's Variety—nbc-weaf
Dancing Music Orchestra—nbc-wjz
Bob Benchley's Program—cbs-wabc
Good Will Hour via Radio—mbs-wor
9:30—Cheerio's Cheer Prog.—nbc-wjz
Kaltenborn and Comment—cbs-basic
Deep River Boys, Vocals—cbs-Dixie
9:45—Barry Wood & Song—cbs-wabc
10:00—News Broadcast—nbc-weaf-wjz
W. Winchell Repeat—nbc-blue-west
Dance Music Orc. (2 hrs.)—cbs-wabc
Old Fashioned Revival—mbs-midwest
10:05—Dancing (2 hrs.)—nbc-wjz-weaf
10:15—Irene Rich, rpt.—nbc-blue-west
Dance Music Orc.—wor-New England
11:00—Dance Music to 12:30—mbs-wor
12:00—Dancing Hour—cbs-chain-west

DISTRICT RALLY GROUP IS NAMED

High School Association President Announces Executive Committee

RUSTON, La., April 29.—(Special)—E. R. Hester, principal of the Arcadia High school, who was recently elected president of the North Louisiana High School Rally association, has announced the new rally executive committee as follows:

A class school representatives—H. S. Bankston, Columbia; V. L. Brumfield, Jonesboro and H. G. Robinson, Homer. B class school representatives—J. A. Garrett, Bonita and J. A. Jones, Monroe, superintendent of the Louisiana Training institute.

In selecting the committee, it was explained that an attempt was made to choose men who represent north Louisiana generally. Mr. Hester announced the committeemen while on a visit to Louisiana Tech where the rally is held each spring.

Officers who were elected recently, other than Mr. Hester, to serve during the 1940 rally are: T. L. Owen, Wisner, vice-president, and M. H. Folk, Jr., Ruston, general secretary.

The first regular meeting of the executive meeting, which will include all committeemen and officers of the association, will be held here at the general secretary's office next fall. Plans will be made then for the 1940 rally, it was announced.

CITY TEACHERS NAME GRIFFITH PRESIDENT

The City Teachers' association at the meeting held in the Central Grammar school auditorium Friday afternoon, elected officers for the coming year who will be as follows: D. W. Griffith, president; Mrs. F. C. Shelton, vice-president; Mrs. Austin Miller, secretary-treasurer.

The Neville Glee club, directed by Miss Clara Hall, rendered several selections. There were other solos and a cornet selection rendered.

A report on matters that concern the association was delivered by Mr. Griffith.

The planet Neptune was discovered with only pencils, paper and logarithm tables as instruments.

ODD FELLOWS CELEBRATE

The local lodge of Odd Fellows held a public program in the Ouachita Parish High school auditorium Friday night to celebrate the first anniversary of the founding of the I. O. O. F.

BUSINESS WOMEN PLAN CONVENTION

Monroe B. And P. W. Members To Participate In Ruston Meeting

With a three-day program of business and entertainment planned, the Ruston Business and Professional Women's club is completing preparations for being hostess to the Louisiana Federation of Business and Professional Women's clubs at that organization's 19th annual state convention, May 5, 6, 7. Convention arrangements are in charge of Miss Blanche Heard, general chairman of the convention committee, Ruston, and Mrs. Alene V. Morgan, co-chairman, and also recording secretary of the state federation. Miss Monita Goldsby, Baton Rouge, 1938-39 president of the federation, will preside at the business sessions.

An added feature of the program will be the presentation of all past presidents of the federation, at a meeting in their honor on May 7.

State officers of the federation for this year are Miss Goldsby, president; Mrs. Juanita Privette, Abita Springs, first vice-president; Miss Ethel Ryan, New Orleans, second vice-president; Mrs. Alene Morgan, Ruston, recording secretary; Miss Inez Alston, Lake Charles, treasurer; Miss Kate Smith, DeRidder, auditor; Miss Martha O'Quinn, Baton Rouge, corresponding secretary; Miss Leocadie Amiss, Baton Rouge, custodian, Agnes Morris Loan fund; Mrs. Eunice Stuckey, Ruston, editor, The Pelican, official publication of the federation; Miss Mary Hester, Monroe, historian, and Dr. Mabel F. Wood, New Orleans, special representative to the international federation.

District officials who are expected to be present for the convention are: Miss Ethel Ryan, New Orleans, director; Mrs. T. K. Currie, Baton Rouge, president; Mrs. Ann L. Cassidy, Bogalusa, Miss Viola Badon, Covington, and Mrs. Gayle Schneidau, New Orleans, Miss Tracy Duplantis, Houma, all of district one; Miss Leone Tracy, Lake Charles, director; Mrs. Grace Fenn Kloor, Alexandria; Miss Ella Stewart, DeRidder, and Miss Frances Willard, Lake Charles, district two, and Miss Winnifred Pirkle, Shreveport, director, Miss Bernice Wright, Monroe, Mrs. Eunice Stuckey, Ruston and Miss Minnie Lea, Shreveport, district three.

National representative at the convention will be Miss Irene Headly Armes of Boston, field representative of the National Federation of Business and Professional Women's clubs. Miss Armes, who will be the principal speaker, will talk on the "Power of Women in the World Today." At the breakfast, Sunday morning, Miss Mary Hester of Monroe will be the speaker.

PROMINENT CONVENTION FIGURES





Miss Blanche Heard, left, of Ruston, is general convention chairman for the Louisiana Business and Professional Women's club meeting on May 5, 6 and 7, while Miss Irene Armes, right, of Boston, will be the principal speaker.

MAYOR H. H. BENOIT TO ADDRESS CLASS

The class in government held at Northeast Center on Mondays at 2:30 p.m., with L. M. Norton as teacher, is each week presenting as the speaker some local official.

The speaker for Monday will be Mayor H. H. Benoit, who will discuss his duties as the city's chief executive. The public is invited to attend.

In past weeks, Sheriff Milton Coverdale, Chief of Police Frank V. Reitzell and other officials have delivered similar talks at class sessions.

SCHOOLS TO CELEBRATE

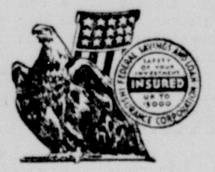
May Day exercises will be held in five schools of the city of Monroe Monday afternoon to which parents and friends are invited. These schools are the Central Grammar, Georgia Tucker, Sherrouse, Barkdull Faulk and Lida Benton.

EXPERT TRUSS FITTING



508 N. 3rd St. Phones 71—522

COLLENS PHARMACY



HOME LOANS

To Build—To Buy—To Remodel or to Refinance

Chartered and Supervised by the UNITED STATES GOVERNMENT

Applications for loans here will be given special attention and consideration.

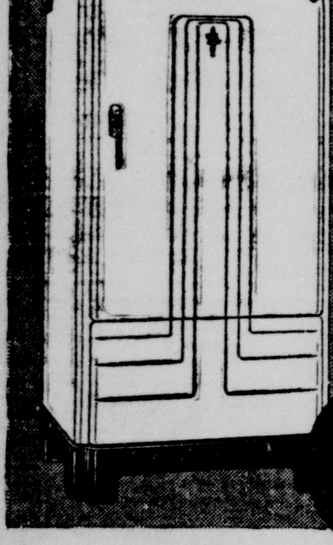
See Us for Full Information

FIRST FEDERAL Savings & Loan Association OF MONROE

128 South Grand St. Phone 564

this REFRIGERATOR PAYS FOR ITSELF WITH SAVINGS!





Here's why: ITS FREEZING SYSTEM HAS No Moving Parts—

The SERVEL ELECTROLUX Gas Refrigerator

FREEZING with no moving parts saves you money in the first place because there's no wear, and secondly because you get the same low operating cost year after year.

Then, too, you'll find Servel saves you more on food . . . thru better protection, leftovers saved, permitting you to buy at quantity prices without risk of waste.

These savings total up to an amount which usually more than pays your monthly installment. Come in—see Servel Electrolux, the gas refrigerator, today!

- NO MOVING PARTS in its freezing system
- PERMANENT SILENCE
- CONTINUED LOW OPERATING COST
- MORE YEARS OF DEPENDABLE SERVICE
- CONTINUED SAVINGS THAT PAY FOR IT

OPERATES FOR AS LOW AS .... 1c PER DAY

UNITED ELECTRIC SERVICE INCORPORATED

Distributors 306 North Third Monroe, La.

SERVEL ELECTROLUX NOW ON DISPLAY AT ALL DEALERS

SERVEL ELECTROLUX DEALERS

CHAS. SNYDER, Inc. ..... Bastrop, La.
WEST CARROLL HARDWARE CO. ..... Oak Grove, La.
A. T. OWEN HARDWARE CO. ..... Rayville, La.
STEWART-OWEN & CO. ..... Tallulah, La.
303 SERVICE STATION ..... Winnsboro, La.
McDONALD'S ESSO SERVICE ..... Jonesboro, La.
PASTERNACK'S, Inc. ..... Ferriday, La.
McDONALD AND CO. ..... Ruston, La.

Pause... Refresh



5¢

COCA-COLA BOTTLING COMPANY MONROE, LA. PHONE 184

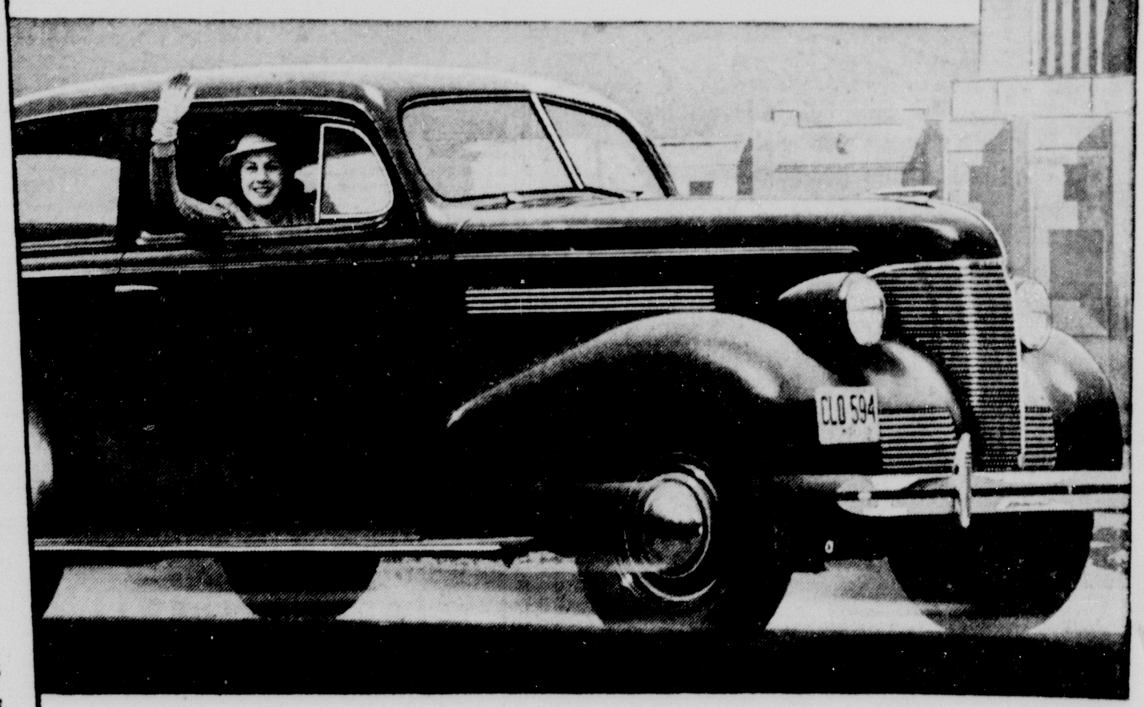
CHEVROLET

Out-Accelerates—Out-Climbs and OUTSELLS the Field!

No other car combines all these famous features

1. EXCLUSIVE VACUUM GEARSHIFT.
2. NEW AERO-STREAM STYLING, NEW BODIES BY FISHER.
3. NEW LONGER RIDING-BASE.
4. 85-HORSEPOWER VALVE-IN-HEAD SIX.
5. PERFECTED HYDRAULIC BRAKES.
6. NEW "OBSERVATION CAR" VISIBILITY.
7. PERFECTED KNEE-ACTION RIDING SYSTEM WITH IMPROVED SHOCKPROOF STEERING. (Available on Master De Luxe models only)
8. TURRET TOP.
9. FRONT-END STABILIZER.
10. NO DRAFT VENTILATION.
11. EMERGENCY BRAKE MOUNTED UNDER DASH AT LEFT.
12. SYNCRO-MESH TRANSMISSION.
13. TIPTOE-MATIC CLUTCH.
14. EXCLUSIVE BOX-GIRDER CHASSIS FRAME.
15. DUCO FINISHES.
16. HYPOID-GEAR REAR AXLE AND TORQUE-TUBE DRIVE.
17. DELCO-REMY STARTING, LIGHTING, IGNITION.

. . and scores of other important features.



ALL CHEVROLET PRICES ARE MUCH LOWER!

The Only Low-Priced Car Combining "ALL THAT'S BEST AT LOWEST COST!"

You buy *the best of all low-priced cars* when you buy a new 1939 Chevrolet.

And the proof is, it's the biggest selling car in the nation today, solely and simply because it's the biggest value!

Take performance. *Chevrolet is best!* Because it out-accelerates, out-climbs and out-performs all other low-priced cars—bar none!

Take styling. *Chevrolet is best!* Because it alone of all low-priced cars brings you the enviable beauty and style leadership of Body by Fisher!

Take features. *Chevrolet is best!* Because it's the *only* low-priced car combining the outstanding quality features of high-priced cars, while saving you money on purchase price, operation and upkeep!

See it . . . drive it . . . *today!*

A GENERAL MOTORS VALUE CHEVROLET

Lee-Rogers Chevrolet Company, Inc.

223 WALNUT STREET PHONE 2345

EIGHT FULL PAGES OF COMICS

Monroe Morning World

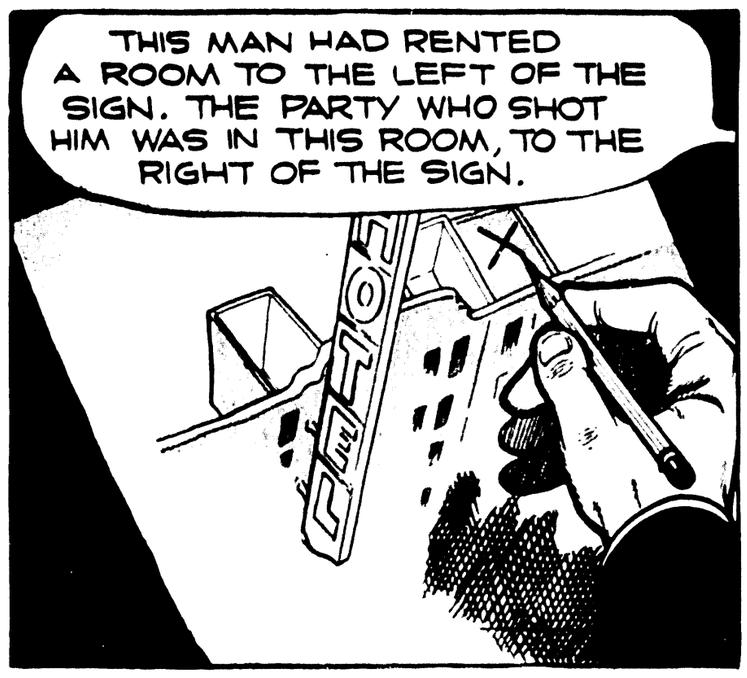
WHOLESOME HUMOR FOR THE WHOLE FAMILY

MONROE, LOUISIANA, SUNDAY, APRIL 30, 1939

DICK TRACY



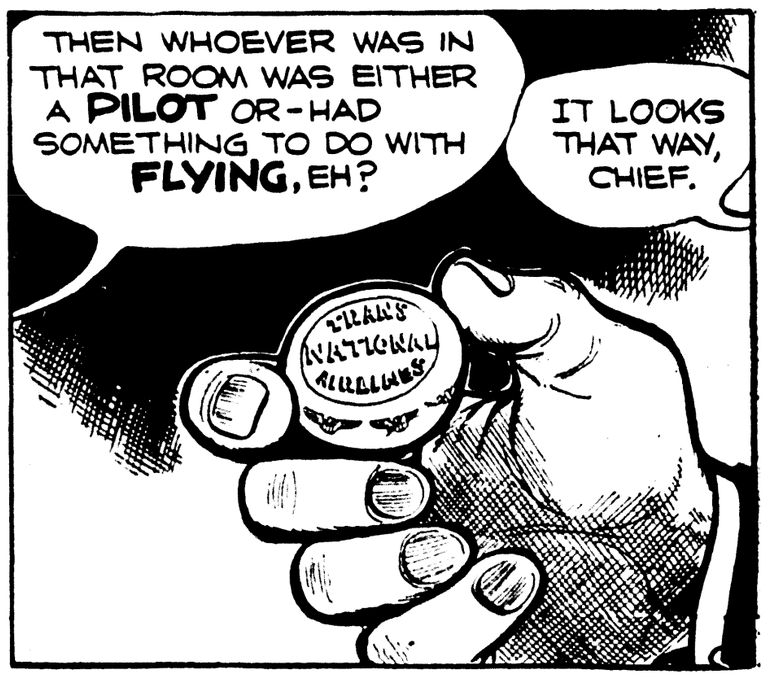


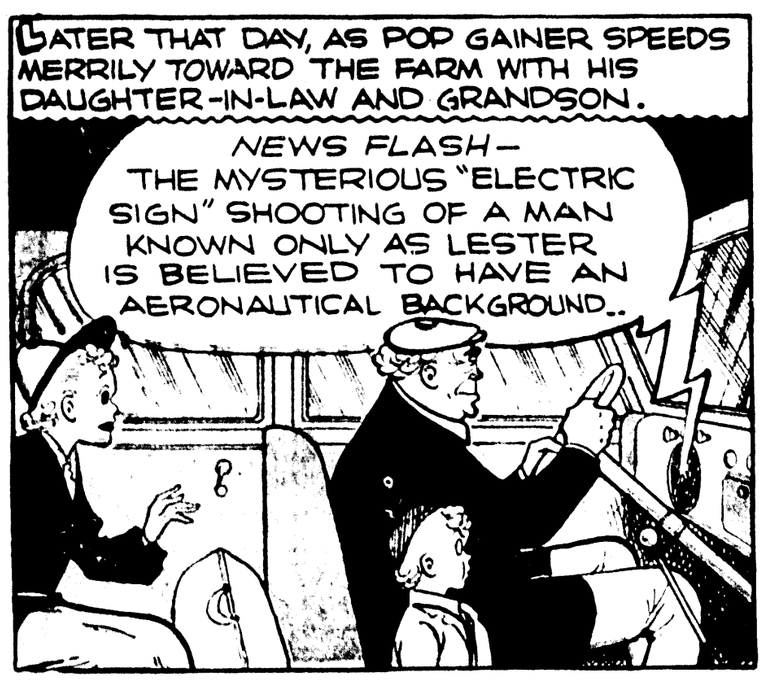






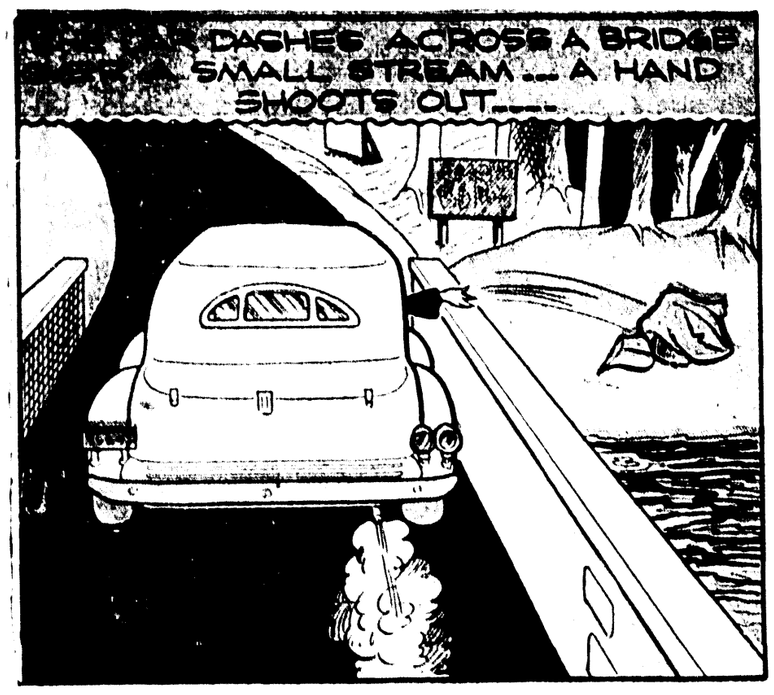


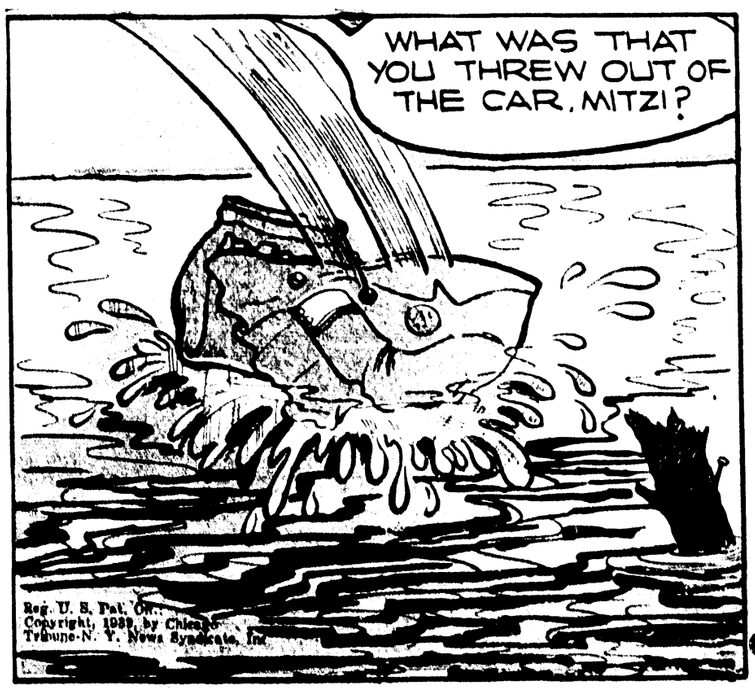




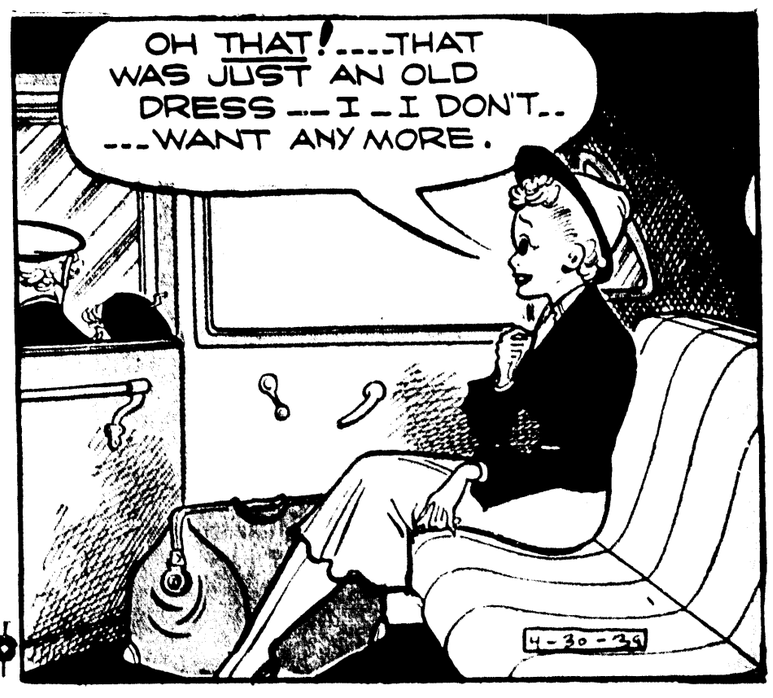








Reg. U. S. Pat. Off.
Copyright, 1939, by Chicago Tribune-N. Y. News Syndicate, Inc.



EIGHT FULL PAGES OF COMICS

Monroe Morning World

WHOLESOME HUMOR FOR THE WHOLE FAMILY

MONROE, LOUISIANA, SUNDAY, APRIL 30, 1939

DICK TRACY

THE CONDITION OF THE MAN DISCOVERED HANGING ON AN ELECTRIC SIGN GIRDER GETS STEADILY WORSE AS FRANTIC EFFORTS ARE MADE TO SOLVE THE MYSTERY.

HE WAS SHOT BY SOMEONE, FROM A WINDOW TWO ROOMS DOWN FROM THE SIGN.

THIS MAN HAD RENTED A ROOM TO THE LEFT OF THE SIGN. THE PARTY WHO SHOT HIM WAS IN THIS ROOM, TO THE RIGHT OF THE SIGN.

PHOTO

THEN HE HAD STEPPED OUT ON THE SIGN TO PEEP INTO THE KILLER'S ROOM WHEN HE WAS SHOT?

YES. STANDING ON THE SIGN AFFORDED HIM A PARTIAL VIEW INSIDE THE OTHER ROOM.

LISTEN, OLD MAN, WE KNOW YOUR NAME'S LESTER, BUT WHERE ARE YOU FROM? AND **WHO** SHOT YOU?

UH... ..UH.H.. ...M.U..

WHAT DID YOU FIND IN THE OTHER ROOM, TRACY?

NOTHING BUT THIS BUTTON, BEARING THE INSIGNIA OF THE TRANS-NATIONAL AIRLINES.

THEN WHOEVER WAS IN THAT ROOM WAS EITHER A **PILOT** OR-HAD SOMETHING TO DO WITH **FLYING**, EH?

IT LOOKS THAT WAY, CHIEF.

TRANS NATIONAL AIRLINES

LATER THAT DAY, AS POP GAINER SPEEDS MERRILY TOWARD THE FARM WITH HIS DAUGHTER-IN-LAW AND GRANDSON.

NEWS FLASH— THE MYSTERIOUS "ELECTRIC SIGN" SHOOTING OF A MAN KNOWN ONLY AS LESTER IS BELIEVED TO HAVE AN AERONAUTICAL BACKGROUND..

EVIDENCE FOUND IN THE ROOM INDICATES AN EX-AVIATOR OR STUDENT FLIER MAY BE INVOLVED IN THE SHOOTING POLICE SAY.

AS THE NEWS FLASH ISSUES FROM THE LOUDSPEAKER, MITZI REMOVES A GARMENT FROM HER BAG.

TRANS NATIONAL STEWARDESS AIRLINES

THE CAR DASHES ACROSS A BRIDGE OVER A SMALL STREAM... A HAND SHOOTS OUT....

WHAT WAS THAT YOU THREW OUT OF THE CAR, MITZI?

OH THAT!....THAT WAS JUST AN OLD DRESS--I-I DON'T.. ...WANT ANY MORE.

4-30-39

Reg. U. S. Pat. Off.
Copyright, 1939, by Chicago Tribune-N. Y. News Syndicate, Inc.

Tarzan

by EDGAR RICE BURROUGHS

Copr. 1939, Edgar Rice Burroughs, Inc. — Tm. Reg. U.S. Pat. Off.
Produced by Famous Books and Press Distributed by
UNITED FEATURE SYNDICATE, Inc.

DANGEROUS MERCY

MARSADA WAS TEMPTED TO ORDER TARZAN SLAIN, BUT HE WANTED TO EXHIBIT HIS PRIZE TO MAL-YUT.

SO NOW HE WALKED AHEAD WITH LINDA, WHILE TARZAN WAS HERDED WITH THE CAPTIVE BEASTS.

THE LINGOOS STRUTTED, DISPLAYING ARROGANTLY THEIR "ARMED POWER" OVER THE "BACKWARD" APES.

WHEN THE PRISONERS WERE LINKED BY A GRASS ROPE. TARZAN WAS PLACED BEHIND BAK-DAK, THE CRIPPLE

"MARCH!" A LINGOO ORDERED. BAK-DAK HOBBLED FORWARD, HIS FACE WRITHING IN PAIN, WHILE HIS CAPTORS LAUGHED AT HIS GROTESQUE GAIT.

FINALLY THE POOR BEAST COLLAPSED. THE GUARD RAINED BLOWS ON HIM, COMMANDING HIM TO RISE.

TARZAN WAS AROUSED BY SUCH WANTON, HUMAN CRUELTY - A VICE UNKNOWN TO BEASTS.

HIS ANGER BURST THE BONDS OF CAUTION. HE SWUNG A PUNISHING BLOW. THE GUARD FELL SENSELESS..

THE LINGOOS COWERED, FOR THEY WERE IMPRESSED BY FORCE AND MASTERY

SO, UNHINDERED, TARZAN LIFTED UP THE PITIFUL APE, AND SUPPORTED HIM ON THE MARCH.

THUS THEY CAME TO THE CAVE OF MAL-YUT. THE LINGOO CHIEF GAZED CURIOUSLY AT LINDA. THEN MARSADA SPOKE UP QUICKLY: "SHE SHALL BE MY SLAVE!"

NEXT WEEK: CRISIS

HOGARTH—

Tarzan

by EDGAR RICE BURROUGHS

Copr. 1939, Edgar Rice Burroughs, Inc.—Tm. Reg. U. S. Pat. Off. Produced by Famous Books and Plays. Distributed by UNITED FEATURE SYNDICATE, Inc.

DANGEROUS MERCY

MARSADA WAS TEMPTED TO ORDER TARZAN SLAIN, BUT HE WANTED TO EXHIBIT HIS PRIZE TO MAL-YUT.

SO NOW HE WALKED AHEAD WITH LINDA, WHILE TARZAN WAS HERDED WITH THE CAPTIVE BEASTS.

THE LINGOOS STRUTTED, DISPLAYING ARROGANTLY THEIR "ARMED POWER" OVER THE "BACKWARD" APES.

WHEN THE PRISONERS WERE LINKED BY A GRASS ROPE. TARZAN WAS PLACED BEHIND BAK-DAK, THE CRIPPLE.

"MARCH!" A LINGOO ORDERED. BAK-DAK HOBBLED FORWARD, HIS FACE WRITHING IN PAIN, WHILE HIS CAPTORS LAUGHED AT HIS GROTESQUE GAIT.

FINALLY THE POOR BEAST COLLAPSED. THE GUARD RAINED BLOWS ON HIM, COMMANDING HIM TO RISE.

TARZAN WAS AROUSED BY SUCH WANTON, HUMAN CRUELTY- A VICE UNKNOWN TO BEASTS.

HIS ANGER BURST THE BONDS OF CAUTION. HE SWUNG A PUNISHING BLOW. THE GUARD FELL SENSELESS.

THE LINGOOS COWERED, FOR THEY WERE IMPRESSED BY FORCE AND MASTERY.

SO UNHINDERED, TARZAN LIFTED UP THE PITIFUL APE, AND SUPPORTED HIM ON THE MARCH.

THUS THEY CAME TO THE CAVE OF MAL-YUT. THE LINGOO CHIEF GAZED CURIOUSLY AT LINDA. THEN MARSADA SPOKE UP QUICKLY: "SHE SHALL BE MY SLAVE!"

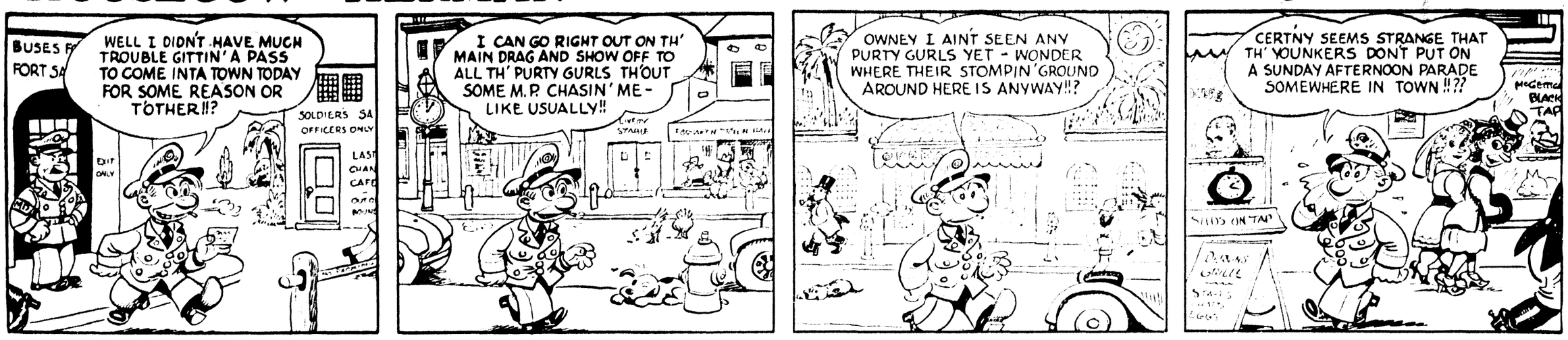
NEXT WEEK: CRISIS

HOGARTH

SUNDAY, APRIL 30, 1939

HOOSEGOW HERMAN

By WALLY



JOE PALOOKA

© 1939 McNaught Syndicate Inc.

By HAM FISHER



SUNDAY, APRIL 30, 1939

HOOSEGOW HERMAN

By WALLY



JOE PALOOKA

By HAM FISHER

© 1939, McNaught Syndicate, Inc.

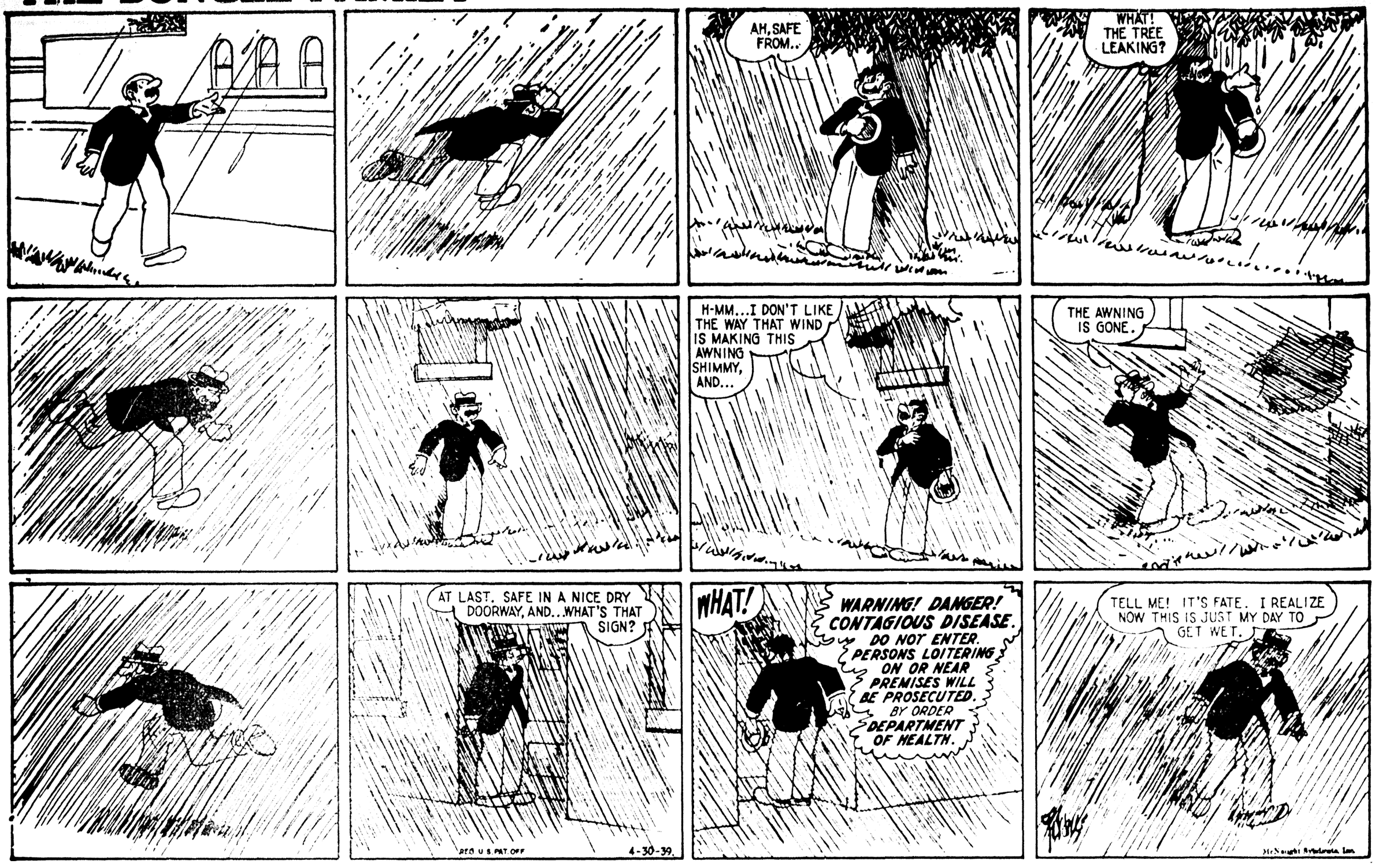


SUNDAY, APRIL 30, 1939

THE BUNGLE FAMILY

By H. J. TUTHILL

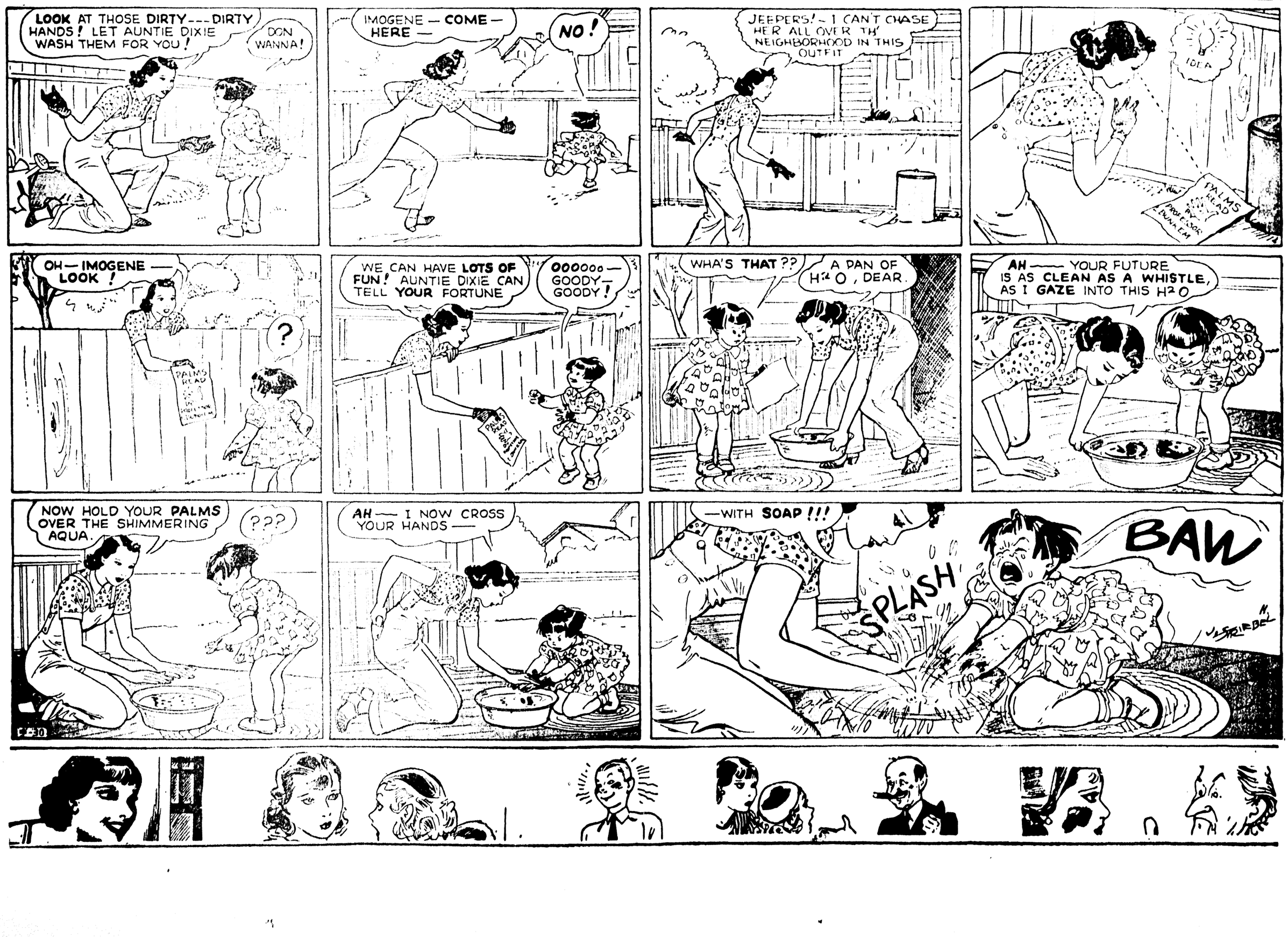
© 1939 McNaught Syndicate, Inc.



DIXIE DUGAN

© 1939 McNaught Syndicate, Inc.

By J. P. McEVOY and J. H. STRIEBEL



SUNDAY, APRIL 30, 1939

THE BUNGLE FAMILY

By H. J. TUTHILL

© 1939, McNaught Syndicate, Inc.



DIXIE DUGAN

© 1939, McNaught Syndicate, Inc.

By J. P. McEVOY and J. H. STRIEBEL



THE GUMPS

AFTER BEING THE VICTIM OF A SERIES OF UNSUCCESSFUL ATTEMPTS TO STEAL THE BLUE-PRINTS OF THE "GUMP AERIAL TORPEDO" FROM HIM, UNCLE BIM'S SUSPICIONS ARE FINALLY CENTERED UPON BEAUTIFUL MAGDA MALLIS - HE IMMEDIATELY VISITS THE HIGHEST AUTHORITY TO REPORT THE FACTS —

I HAVE REASON TO BELIEVE I'VE UNCOVERED A NEST OF SPIES!!

MY ROOMS HAVE BEEN RANSACKED - A SET OF DUMMY BLUEPRINTS HAS BEEN STOLEN FROM MY POCKET -

MR GUMP THIS IS INDEED A SERIOUS MATTER. DO YOU SUSPECT ANYONE?

YES SIR, I DO! A CERTAIN YOUNG LADY, WHOM I MET AT THE RECEPTION HERE - OF COURSE, MY SUSPICIONS ARE PURELY CIRCUMSTANTIAL -

HER NAME IS MAGDA MALLIS - SHE CLAIMS TO BE THE COUSIN OF THE URAVIAN AMBASSADOR -

THAT CAN'T BE TRUE - I KNOW HIS EXCELLENCY VERY WELL - HE HAS NO RELATIVES

IF I AM PROVEN WRONG, I SHALL APOLOGIZE MOST ABJECTLY - BUT, IN THESE TROUBLOUS TIMES I FEEL -

YES, I AGREE - WE CAN'T BE TOO CAREFUL -

DOES THIS PERSON KNOW YOU SUSPECT HER, MR GUMP?

NO, SIR - SHE HASN'T THE LEAST IDEA -

GOOD!! MY FRIEND, FATE HAS AGAIN PLACED IN YOUR HANDS AN OPPORTUNITY TO SERVE OUR COUNTRY -

WHO WOULD HAVE A BETTER CHANCE TO CATCH A BAND OF FOREIGN SPIES RED-HANDED THAN THEIR INTENDED VICTIM?

BY GAD, SIR - YOU'RE RIGHT!

BUT BEFORE I ALLOW YOU TO ACCEPT THIS ASSIGNMENT, I'D LIKE TO POINT OUT THE DANGERS CONNECTED WITH -

SAY NO MORE - I CONSIDER IT AN HONOR SIR!

VERY WELL - I HEREBY DEPUTIZE YOU A SPECIAL AGENT OF THE INTELLIGENCE DEPARTMENT -

THANK YOU, SIR -

NO ONE IS TO KNOW ABOUT THIS - NOT EVEN MEMBERS OF YOUR IMMEDIATE FAMILY - YOU ARE TO REPORT YOUR FINDINGS DIRECTLY TO ME - BEST OF LUCK!

YOU MAY DEPEND ON ME!

WHEE! ZEY ARE FROM GUMP!!

MOON MULLINS

by Frank Willard

FIGHTING! ARE YOU POSITIVE, MAMIE?

POSITIVE! I HEARD HE COME HOME LATE ONE NIGHT AND SHE CROWNED HIM WITH THE BABY'S HIGH CHAIR - AND THEY AIN'T BEEN MARRIED TWO YEARS

HEY! LORD PLUSHBOTTOM WANTS TO SEE YOU - HE'S GOT A COMPLAINT

WELL, I CAN'T DO NOTHING ABOUT THAT I'M JEST HIS COOK, NOT A DOCTOR!

BAH! THAT WAS THE WORST, ABSOLUTELY THE WORST MEAL I EVER ATE IN MY LIFE

ARE YOU DAFFY, LORD PLUSHBOTTOM? I AIN'T EVEN STARTED SUPPER YET

NO - BUT LADY PLUSHBOTTOM DID! WAS IT NECESSARY FOR YOU TO HANG OVER THE BACK FENCE GOSSIPING WITH THAT WOMAN FROM FIVE TO SIX-THIRTY?

WELL, YES, IT WAS MRS BOOBLEBAUM DIDN'T HAVE TIME TO COME IN

SUCH CRUST! THEY'RE GONNA DOCK MY WAGES FIFTY CENTS A MEAL FOR EVERY ONE I DON'T COOK

I WILL SEE THAT THEY DON'T DO THAT TO YOU, MY SWEET I SHALL BORROW THEIR ALARM CLOCK FOR YOU

I TOLD PLUSHBOTTOM THAT SINCE YOU HAD TO HEAR TALKIN' ALL THE TIME, THEIR RADIO'D KEEP YOU IN TH' KITCHEN BETTER'N A ALARM CLOCK

THAT'S DANDY. NOW GO ON TO BED, I'D RATHER LISTEN TO IT

ZZZZ! ZOOP

YAS - AND GUESS WHAT I GOT, ALREADY

AH - YOU'RE UP BRIGHT AND EARLY THIS MORNING, MY DEAR

NO - ROME ON TH' RADIO!

BREAKFAST?

4-30

AHUMPH! MAMIE, DO YOU KNOW WHAT TIME IT IS?

YAS, MAM - TIME I GOT ME SOME SLEEP' YOU BETTER GO FIX BREAKFAST

?

WHO, ME?

YEH, WOT'RE YOU SQUAWKIN' ABOUT? I'M PAYIN' FOR IT, AIN'T I?

Reg U. S. Pat. Off.
Copyright, 1930, by Chicago Tribune-N. Y. News Syndicate, Inc.

THE GUMPS

AFTER BEING THE VICTIM OF A SERIES OF UNSUCCESSFUL ATTEMPTS TO STEAL THE BLUE-PRINTS OF THE "GUMP AERIAL TORPEDO" FROM HIM, UNCLE BIM'S SUSPICIONS ARE FINALLY CENTERED UPON BEAUTIFUL MAGDA MALLIS - HE IMMEDIATELY VISITS THE HIGHEST AUTHORITY TO REPORT THE FACTS —

BUS EDSON

I HAVE REASON TO BELIEVE I'VE UNCOVERED A NEST OF SPIES!!

Reg U. S. Pat. Off.
Copyright, 1939 by Chicago Tribune-N. Y. News Syndicate, Inc.

MY ROOMS HAVE BEEN RANSACKED - A SET OF DUMMY BLUEPRINTS HAS BEEN STOLEN FROM MY POCKET -

MR GUMP, THIS IS INDEED A SERIOUS MATTER. DO YOU SUSPECT ANYONE?

YES SIR, I DO! A CERTAIN YOUNG LADY, WHOM I MET AT THE RECEPTION HERE - OF COURSE, MY SUSPICIONS ARE PURELY CIRCUMSTANTIAL -

HER NAME IS MAGDA MALLIS - SHE CLAIMS TO BE THE COUSIN OF THE JRAVIAN AMBASSADOR -

THAT CAN'T BE TRUE - I KNOW HIS EXCELLENCY VERY WELL - HE HAS NO RELATIVES

IF I AM PROVEN WRONG, I SHALL APOLOGIZE MOST ABJECTLY - BUT, IN THESE TROUBLOUS TIMES I FEEL -

YES, I AGREE - WE CAN'T BE TOO CAREFUL -

DOES THIS PERSON KNOW YOU SUSPECT HER, MR. GUMP?

NO, SIR - SHE HASN'T THE LEAST IDEA -

GOOD!! MY FRIEND, FATE HAS AGAIN PLACED IN YOUR HANDS AN OPPORTUNITY TO SERVE OUR COUNTRY -

WHO WOULD HAVE A BETTER CHANCE TO CATCH A BAND OF FOREIGN SPIES RED-HANDED THAN THEIR INTENDED VICTIM?

BY GAD, SIR - YOU'RE RIGHT!

BUT BEFORE I ALLOW YOU TO ACCEPT THIS ASSIGNMENT, I'D LIKE TO POINT OUT THE DANGERS CONNECTED WITH -

SAY NO MORE - I CONSIDER IT AN HONOR SIR!

VERY WELL - I HEREBY DEPUTIZE YOU A SPECIAL AGENT OF THE INTELLIGENCE DEPARTMENT -

THANK YOU, SIR -

NO ONE IS TO KNOW ABOUT THIS - NOT EVEN MEMBERS OF YOUR IMMEDIATE FAMILY - YOU ARE TO REPORT YOUR FINDINGS DIRECTLY TO ME - BEST OF LUCK!

YOU MAY DEPEND ON ME!

4-30

WHEE! ZEY ARE FROM GUMP!!

MOON MULLINS

by Frank Willard

FIGHTING! ARE YOU POSITIVE, MAMIE?

POSITIVE! I HEARD HE COME HOME LATE ONE NIGHT AND SHE CROWNED HIM WITH THE BABY'S HIGH CHAIR -- AND THEY AIN'T BEEN MARRIED TWO YEARS

HEY! LORD PLUSHBOTTOM WANTS TO SEE YOU - HE'S GOT A COMPLAINT

WELL, I CAN'T DO NOTHING ABOUT THAT. I'M JEST HIS COOK, NOT A DOCTOR!

BAH! THAT WAS THE WORST, ABSOLUTELY THE WORST MEAL I EVER ATE IN MY LIFE

ARE YOU DAFFY, LORD PLUSHBOTTOM? I AIN'T EVEN STARTED SUPPER YET

NO - BUT LADY PLUSHBOTTOM DID! WAS IT NECESSARY FOR YOU TO HANG OVER THE BACK FENCE GOSSIPING WITH THAT WOMAN FROM FIVE TO SIX-THIRTY?

WELL, YES, IT WAS. MRS BOOBLEBAUM DIDN'T HAVE TIME TO COME IN.

SUCH CRUST! THEY'RE GONNA DOCK MY WAGES FIFTY CENTS A MEAL FOR EVERY ONE I DON'T COOK

I WILL SEE THAT THEY DON'T DO THAT TO YOU, MY SWEET. I SHALL BORROW THEIR ALARM CLOCK FOR YOU.

I TOLD PLUSHBOTTOM THAT SINCE YOU HAD TO HEAR TALKIN' ALL THE TIME, THEIR RADIO'D KEEP YOU IN TH' KITCHEN BETTER'N A ALARM CLOCK

THAT'S DANDY. NOW GO ON TO BED, I'D RATHER LISTEN TO IT

ZZZ ZZZ ZOOP ZZ

YAS - AND GUESS WHAT I GOT, ALREADY

AH - YOU'RE UP BRIGHT AND EARLY THIS MORNING, MY DEAR

BREAKFAST?

NO - ROME ON TH' RADIO!

4-30

AHUMPH! MAMIE, DO YOU KNOW WHAT TIME IT IS?

YAS, MAM - TIME I GOT ME SOME SLEEP! YOU BETTER GO FIX BREAKFAST

?

WHO, ME?

YEH, WOT'RE YOU SQUAWKIN' ABOUT? I'M PAYIN' FOR IT, AIN'T I?

Willard

Reg U. S. Pat. Off.
Copyright, 1939, by Chicago Tribune-N. Y. News Syndicate, Inc.

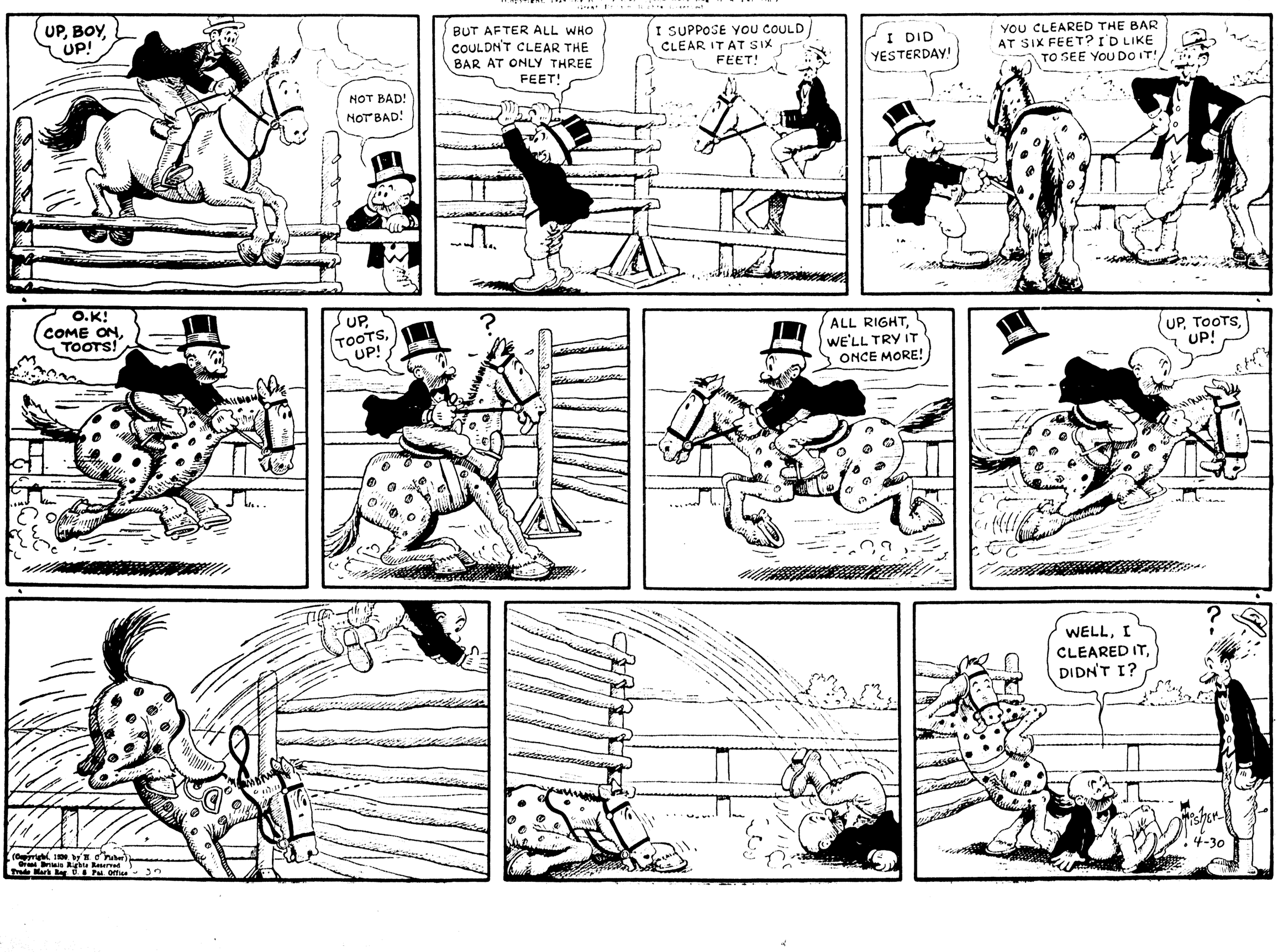
SUNDAY, APRIL 30, 1939

THE NEBBS • The Secret Begins to Unravel • By SOL HESS



MUTT AND JEFF —They Go In for a Little Society Horse Play— By BUD FISHER

(Copyright, 1939, by H. C. Fisher. Trade Mark Reg. U. S. Pat. Off.)
Great Britain Rights Reserved



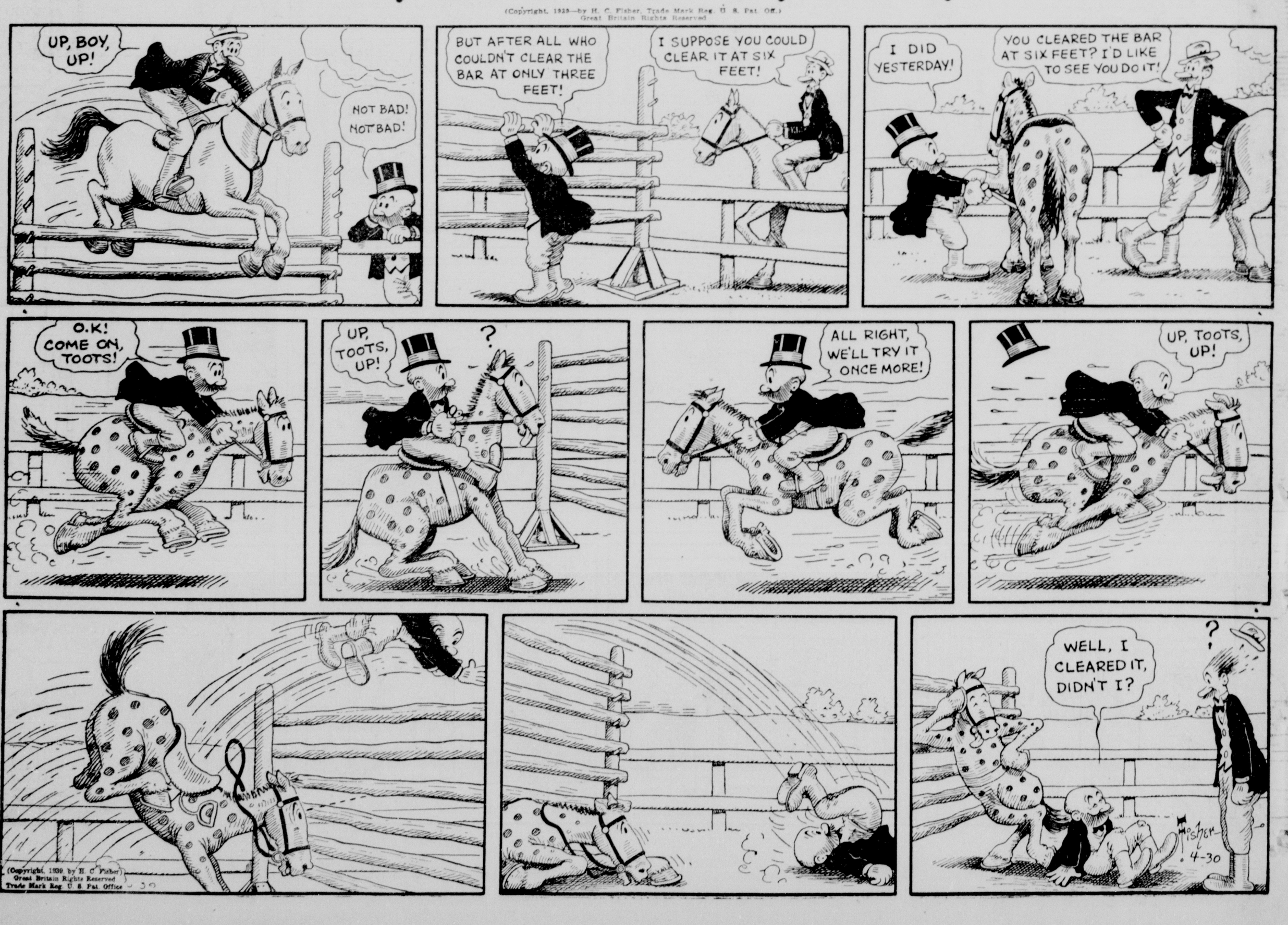
(Copyright, 1939, by H. C. Fisher)
Great Britain Rights Reserved
Trade Mark Reg. U. S. Pat. Office

THE NEBBS ◆ The Secret Begins to Unravel ◆ By SOL HESS



MUTT AND JEFF —They Go In for a Little Society Horse Play— By BUD FISHER

(Copyright, 1939—by H. C. Fisher, Trade Mark Reg. U. S. Pat. Off.)
Great Britain Rights Reserved



(Copyright, 1939, by H. C. Fisher)
Great Britain Rights Reserved
Trade Mark Reg. U. S. Pat. Office

OUR BOARDING HOUSE

YOU MEAN YOU CAN SHOOT A BOW AND ARROW BETTER THAN AN INDIAN, UNCLE AMOS?

HAW, LAD!—A BOW AND ARROW ARE A TOY IN MY HANDS! POSING A CHILD WITH AN APPLE ON ITS HEAD, I REPEATED THE FEAT OF WILLIAM TELL WHILE BLINDFOLDED!

T M REG U S PAT OFF

MY GREATEST FEAT WAS TAKING THREE ARROWS AT ONCE AND BRINGING TO EARTH A SIMILAR NUMBER OF WILD GEESE ON THE WING!

MAJOR HOOPLE

I COULD BEND A HICKORY BOW WITH EASE THAT NO OTHER MAN COULD SPRING, AND SEND AN ARROW THROUGH A THREE-INCH PLANK!

I GUESS THAT'S PINKY WHISTLING FOR ME TO COME OUT!

I DIDN'T HEAR ANYONE WHISTLING— SPUT! SPUTT! DID THAT SCAMP WALK OUT ON ME? FUFF! MP!

BAH! TO THE YOUNGER GENERATION! THEY DO NOT THRILL TO THE DARING FEATS OF THEIR ELDERS—

HAW!—AFTER THESE MANY YEARS THE BOW BECOMES ME SO WELL IT SEEMS BUT YESTERDAY THAT I—

—I'LL BURY THIS ARROW IN YON LOG!

LIVING ROOM

DRAT IT! I SHOT WIDE OF MY MARK!

DINING ROOM

KITCHEN

BOY, WAS THAT A SHOT!

EGAD, MY NERD!

GEE, UNCLE AMOS! YOU HIT TH' BULL'S-EYE FROM 'WAY IN TH' HOUSE!

FUFF! FUFF! NOTHING AT ALL, LADS! LET ME TELL YOU OF THE TIME I—

AMOS! COME IN HERE!

HMF! POKING HIS BIG FINGERS IN MY CAKE!

COPR 1939 BY NEA SERVICE, INC.

4-30

Alley Oop

T M REG U S PAT OFF

V.T. Hamlin

CALLING ALL CARS! BE ON THE LOOKOUT FOR MANIAC TERRAPIN RACERS IN DISTRICT FOUR! GIRL PASSENGERS WITH A CLUB MAY BE DANGEROUS! THAT IS ALL!

HEY, PAT, GET A LOAD OF THIS!

AW, WHAT'S A LOOSE NUT, MORE OR LESS? SHUX! TH' COUNTRY'S FULL OF 'EM!

YOU SHOULD KNOW!

OUT FOR HIS FIRST LOOK-SEE AT TWENTIETH CENTURY THINGS ALLEY OOP DISCOVERED MOTOR CARS WITH ASTOUNDING RESULTS

MEANWHILE, NOT SO FAR AWAY...

BY GOLLY, THIS TWENTIETH CENTURY IS A CRAZY PLACE! THEY DON'T HAVE MONSTERS SO THEY MAKE MONSTERS! FOOEY!

I GUESS IT'S TIME I WUZ GITTIN' BACK WHERE TH' FOLKS ARE

WELL, HERE I AM-- BACK WHERE I STARTED FROM! GEE, I HOPE I'M NOT LATE FOR THAT DINNER THEY PROMISED ME!

I DON'T SEE ANYONE AROUND... I GUESS THEY'RE ALL INSIDE THIS THING! HAww!

BY GOLLY, HOW'S A GUY GO ABOUT GITTIN' IN?

THIS LOOKS LIKE TH' PLACE I SAW 'EM GO IN AN' OUT OF!

HAww! HOW IN HECK ··· OH, YEAH! NOW I REMEMBER... THEY GRABBED ONTO THIS GADGET

SAY, DOC - DON'TCHA THINK WE TOOK A BIG CHANCE, LETTING THAT BIG APE-MAN WANDER AROUND ALL BY HIMSELF?

OH, HE'LL BE OKAY.... I TOLD HIM NOT TO BE GONE LONG.... HE SAID HE'D NOT GO FAR

WELL--OH, OH! THAT SOUNDS LIKE HIM AT THE DOOR NOW

WELL, HE CAN GET IN! TH' DOOR ISN'T LOCKED.

COME IN!

RATTLE BANG BAM

HI, FOLKS! BY GUM, I WUZ BEGINNIN' TO THINK I NEVER WOULD GET INTO THIS PLACE!

T. Hamlin

COPR. 1939 BY NEA SERVICE, INC.

4-30

OUR BOARDING HOUSE

YOU MEAN YOU CAN SHOOT A BOW AND ARROW BETTER THAN AN INDIAN, UNCLE AMOS?

HAW, LAD! — A BOW AND ARROW ARE A TOY IN MY HANDS! POSING A CHILD WITH AN APPLE ON ITS HEAD, I REPEATED THE FEAT OF WILLIAM TELL WHILE BLINDFOLDED!

T. M. REG. U. S. PAT. OFF.

MY GREATEST FEAT WAS TAKING THREE ARROWS AT ONCE AND BRINGING TO EARTH A SIMILAR NUMBER OF WILD GEESE ON THE WING!

I DIDN'T HEAR ANYONE WHISTLING — SPUT! SPUTT! DID THAT SCAMP WALK OUT ON ME? FUFF! MP!

BAH! TO THE YOUNGER GENERATION! THEY DO NOT THRILL TO THE DARING FEATS OF THEIR ELDERS —

HAW! — AFTER THESE MANY YEARS THE BOW BECOMES ME SO WELL IT SEEMS BUT YESTERDAY THAT I —

— I'LL BURY THIS ARROW IN YON LOG!

LIVING ROOM

DRAT IT! I SHOT WIDE OF MY MARK!

DINING ROOM

BOY, WAS THAT A SHOT!

EGAD, MY WORD!

GEE, UNCLE AMOS! YOU HIT TH' BULL'S-EYE FROM 'WAY IN TH' HOUSE!

FUFF! FUFF! NOTHING AT ALL, LADS! LET ME TELL YOU OF THE TIME I —

AMOS! COME IN HERE!

HMF! POKING HIS BIG FINGERS IN MY CAKE!

COPR. 1939 BY NEA SERVICE, INC.

4-30

MAJOR HOOPLE

I COULD BEND A HICKORY BOW WITH EASE THAT NO OTHER MAN COULD SPRING, AND SEND AN ARROW THROUGH A THREE-INCH PLANK!

I GUESS THAT'S PINKY WHISTLING FOR ME TO COME OUT!

KITCHEN

Alley Oop

T. M. REG. U. S. PAT. OFF.

V. T. Hamlin

CALLING ALL CARS! BE ON THE LOOKOUT FOR MANIAC TERRORIZING MOTORISTS IN DISTRICT FOUR! WRECKED AUTO WITH A CLUB! MAY BE DANGEROUS! THAT IS ALL!

HEY, PAT, GET A LOAD OF THIS!

AW, WHAT'S A LOOSE NUT, MORE OR LESS? SHUX! TH' COUNTRY'S FULL OF 'EM!

YOU SHOULD KNOW!

OUT FOR HIS FIRST LOOK-SEE AT TWENTIETH CENTURY THINGS, ALLEY OOP DISCOVERED MOTOR CARS WITH ASTOUNDING RESULTS

MEANWHILE, NOT SO FAR AWAY...

BY GOLLY, THIS TWENTIETH CENTURY IS A CRAZY PLACE! THEY DON'T HAVE MONSTERS SO THEY MAKE MONSTERS! FOOEY!

I GUESS IT'S TIME I WUZ GITTIN' BACK WHERE TH' FOLKS ARE

WELL, HERE I AM -- BACK WHERE I STARTED FROM! GEE, I HOPE I'M NOT LATE FOR THAT DINNER THEY PROMISED ME!

I DON'T SEE ANYONE AROUND... I GUESS THEY'RE ALL INSIDE THIS THING! Hmm!

BY GOLLY, HOW'S A GUY GO ABOUT GITTIN' IN?

THIS LOOKS LIKE TH' PLACE I SAW 'EM GO IN AN' OUT OF!

Hmm! HOW IN HECK --- OH, YEAH! NOW I REMEMBER... THEY GRABBED ONTO THIS GADGET

SAY, DOC - DON'TCHA THINK WE TOOK A BIG CHANCE, LETTING THAT BIG APE-MAN WANDER AROUND ALL BY HIMSELF?

OH, HE'LL BE OKAY.... I TOLD HIM NOT TO BE GONE LONG.... HE SAID HE'D NOT GO FAR

WELL -- OH, OH! THAT SOUNDS LIKE HIM AT THE DOOR NOW

WELL, HE CAN GET IN! TH' DOOR ISN'T LOCKED.

COME IN!

RATTLE BANG BAM

HI, FOLKS! BY GUM, I WUZ BEGINNIN' TO THINK I NEVER WOULD GET INTO THIS PLACE!

T. T. Hamlin

COPR. 1939 BY NEA SERVICE, INC.

4-30

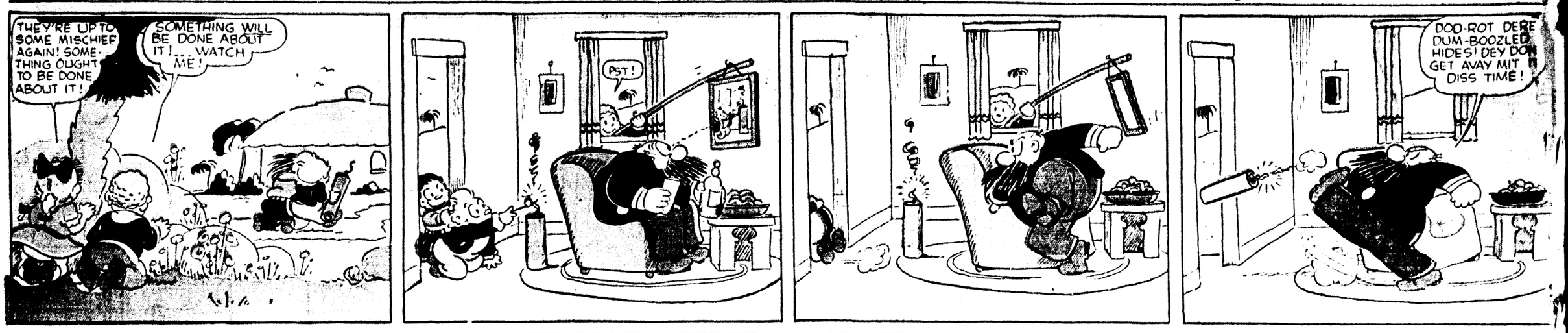


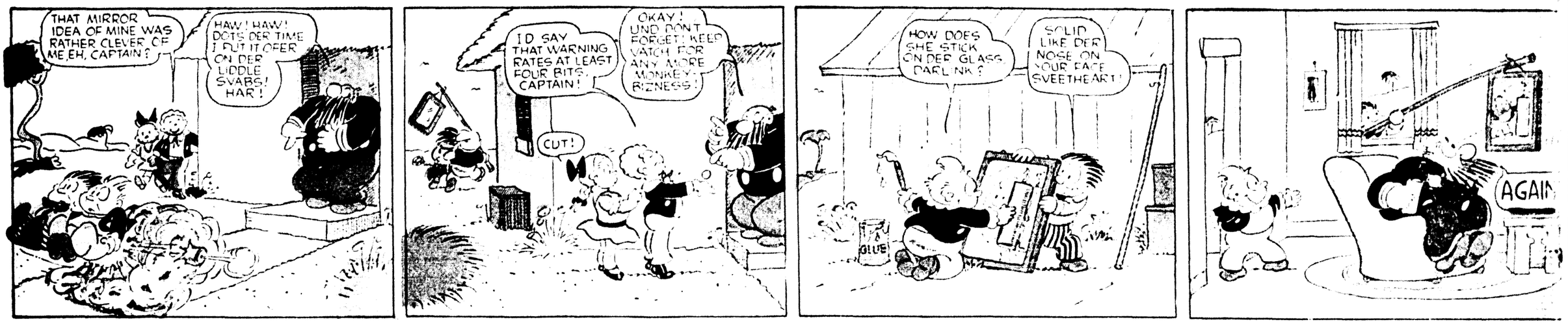
SUNDAY, APRIL 30, 1939

Katzenjammer Kids

Registered U. S. Pat. Off.

By H. H. Knerr





Copr. 1939, King Features Syndicate, Inc., World rights reserved.

Thimble Theatre

Registered U. S. Patent Office

Starring Popeye



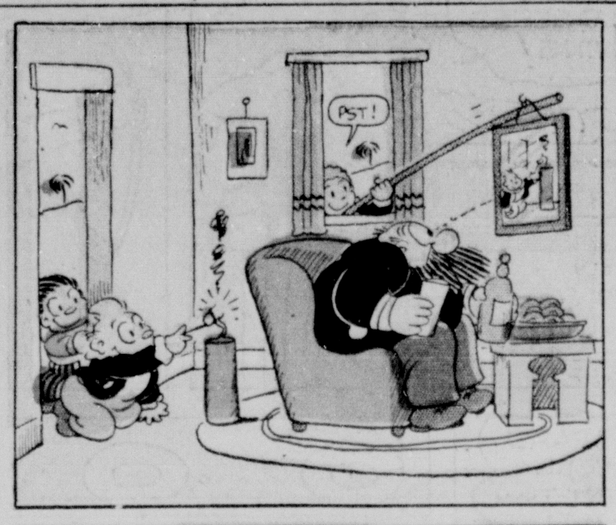
SUNDAY, APRIL 30, 1939

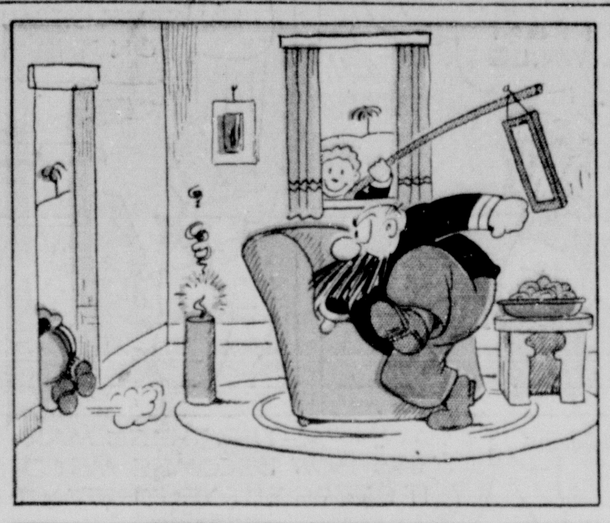
Katzenjammer Kids

Registered U. S. Pat. Off.

By H. H. Knerr



















Copr. 1939, King Features Syndicate, Inc., World rights reserved.









Thimble Theatre

Registered U. S. Patent Office

Starring Popeye





